ON TODAY'S EDITORIAL PAGE
Illegal and Indecent: *Editorial.*
Wages Tied to Living Costs: *Editorial.*
Success Story of the G.I. Bill: *Mirror of Public Opinion.*

ST. LOUIS POST-DISPATCH

Including Selected Features From the St. Louis Star-Times

FINAL

Vol. 103. No. 317. (73rd Year) ST. LOUIS, SATURDAY, AUGUST 4, 1951—18 PAGES PRICE 5 CENTS

CHARGES ARMY FIGHT ON MVA IS RESULT OF POWER FIRMS' INFLUENCE

Representative Magee Makes Statement in Questioning Officers About Pick-Sloan Plan —Denial by Engineer.

A charge that Army Engineers are opposed to a Missouri Valley Authority plan of flood control because they are under the influence of private power companies was made by a member of a congressional committee at a flood control hearing here today.

Representative Claire Magee (Dem.) of Missouri made the charge when questioning Col. B. C. Snow, division engineer for the upper Mississippi valley.

After Col. Snow had described the work done along the Mississippi river between the Missouri and Ohio rivers, Magee asked him bluntly whether he wasn't bitterly opposed to the MVA plan.

"That is not so," the engineer replied.

"Isn't it true that you favor the Pick-Sloan plan?" Magee persisted.

"I am following it because it is the Army Engineers' plan," answered Col. Snow.

Magee's Statement.

At this point Magee stated flatly:

"Power companies are generally opposed to an MVA plan and I can state definitely the Army Engineers are under the influence of the power companies."

At the conclusion of Col. Snow's testimony, Brig. Gen. C. H. Chorpening, assistant chief engineer for civil works, asked to make a statement.

"I want to deny emphatically the statement of Representative Magee," he said.

"But you will have to admit," Magee rejoined, "that there are no floods in the Tennessee Valley Authority area and that the people there are enjoying cheap power."

"I understand that that is true," Gen. Chorpening conceded, pointing out that the TVA plans were drawn by Army engineers. When asked by another committee member whether a switch from Pick-Sloan to an MVA plan might delay effective flood control, the witness did not answer directly.

Pick-Sloan "Going Concern."

"Well," he answered, "the Pick-Sloan plan is a going concern with about 35 to 40 per cent of it completed. If Congress appropriates the funds the work could go ahead within a few months."

In answer to another question, he said some power dams were contemplated on the Missouri river.

Representative Magee returned to the question at this point with the query: "Isn't it a fact that your superior, Lt. Gen. Lewis A. Pick is opposed to public power, opposed to giving the people cheap power?"

"We have no position on public power," Gen. Chorpening replied. "That is for Congress to decide."

Earlier, Col. Snow said preliminary estimates placed the damage from the Mississippi river phase of the flood in Missouri at $10,500,000, of which about half was to agriculture. Damage on the Illinois side approximated $5,500,000, predominantly to agriculture.

He said the loss in the St. Louis area was about $4,000,000. Damage throughout the district was about half that caused in the 1947 flood, a reduction he attributed to flood control measures taken since the earlier devastation.

The committee, consisting of six Democrats, headed by Representative Henry D. Larcade Jr. of Louisiana, ranking member, and four Republicans, was accompanied by nine Missouri Representatives. The committee was to be joined at Topeka, Kan., tomorrow evening by two other members.

Representative Claude I. Bake-

Continued on Page 2, Column 2.

Generally Fair

Official forecast for St. Louis and vicinity: Generally fair tonight and tomorrow; warmer tomorrow; lowest temperature tonight in low 60s; high tomorrow afternoon near 90.

TEMPERATURES.

1 a.m.	70
2 a.m.	68
3 a.m.	67
4 a.m.	64
5 a.m.	62
6 a.m.	61
7 a.m.	60
8 a.m.	61
9 a.m.	62
10 a.m.	64
11 a.m.	67
12 noon	70
1 p.m.	73
2 p.m.	75

Normal maximum this date, 88; normal minimum, 70.

Yesterday's high, 87 at 3:45 p.m.; low, 72 at 11:59 p.m.

Relative humidity: 51 per cent at 12 noon.

(All weather data, including forecasts and temperatures, supplied by U.S. Weather Bureau.)

Missouri-Illinois forecasts and Weather in Other Cities, Page 3A, Col. 1.

Relative humidity, 77 per cent at 7 a.m.

Pollen count 24 hours to 9 a.m.: Mold, 56; grass, 7; goosefoot 6; ragweed, 1.

Sunset, 8:09; sunrise (tomorrow), 6:06.

Stage of the Mississippi at St. Louis, 18.3 feet, a fall of 1.8; the Missouri at St. Charles, 19.3 feet, a fall of .6.

Dowd's Retirement Possible Key To Police Board Gambling Policy

Capt. Joseph A. Wren, Head of Gaming Squad, Among Those Mentioned for Post as Major.

Police Maj. Edward P. Dowd, assigned to the chief's office, received word today that he must retire on reaching the age of 70 this month. The reorganized Police Board turned down his request for an extension.

Department personnel are awaiting with increased interest selection of his successor, since reports have been current that Dowd's retirement will open the way for a change in the police gambling squad, now headed by Capt. Joseph A. Wren.

If Wren, who has gone after gamblers without fear or favor, is promoted to major, the effect would be to remove him as head of the gambling squad by "kicking him upstairs," police sources pointed out. The change would cause no little joy in the underworld.

Dowd, who will be 70 Aug. 27, sought to remain with the department at least until Jan. 1, it was learned.

Maurice G. Roberts, new board president, explained that the board, by resolution adopted about 18 months ago, decided to allow no extension beyond the age limit. Since that time, there have been no exceptions to the policy, Roberts said.

To let Dowd, who has been in the department for almost 45 years, remain beyond the age limitation, would be unfair to others who were turned down and would cause a breakdown in the policy, Roberts declared.

Other officers said the reorganized board, which warned the force yesterday that it would tolerate "no half-way measures" in suppressing vice and crime, including gambling, will let the gambling squad continue as it has been. The board assured ranking officers there would be no "shake-up."

If Wren is not advanced, Capt. Charles Busch of the Lynch Street Station is considered to be the leading candidate for Dowd's position.

TEMPERATURE DIPS TO 60 FOR LOWEST HERE SINCE JUNE 6

St. Louisans, who sweltered through July, awoke today to the lowest temperature recorded here since June 6—a refreshing 60 degrees at 7 a.m.

"The unusual thing about the weather is that it is unusually nice," commented Meteorologist Harry F. Wahlgren, "but this morning's low set no records." A 60-degree reading was recorded last June 13, and the week before that it was 59 degrees, he said.

Lowest recorded temperature for this date in St. Louis was 55 in 1912, but last year the mercury dipped to 54 on Aug. 20 and to 55 the following day, he said.

Wahlgren's advice is: Don't be in a hurry to get those blankets out. It will be a little warmer tomorrow with a morning temperature in the low 60s, he predicted.

NEW SOVIET 'PEACE' BID IS TERMED AS 'PHONY AS A $3 BILL'

WASHINGTON, Aug. 4 (UP)—Assistant Secretary of State Edward W. Barrett said last night that Moscow's new "peace" propaganda "is as phony as a $3 bill."

Speaking on the National Broadcasting Co. "Battle Report" television program, Barrett challenged the Kremlin to print President Truman's letter, Congress's resolution of friendship and to shut down hundreds of Soviet transmitters that are trying to jam Voice of America broadcasts to the Russian people.

And "if the Kremlin bosses really want to be friends," Barrett offered to broadcast to the Soviet Union regular commentaries and addresses by outstanding Americans who would speak to the Russian people.

U.S. AND GREECE SIGN TREATY OF FRIENDSHIP, COMMERCE

WASHINGTON, Aug. 4 (AP)—The United States and Greece have signed a treaty of friendship, commerce and navigation.

The pact, signed yesterday in Athens, is subject to ratification by both governments before it can become effective.

It provides for travel and residence of citizens of either country in the other, protection of basic personal freedoms, guarantees for property rights, control and conduct of business enterprises, exchange negotiations and navigation.

BRITISH PLANE MAKES NONSTOP 4128-MILE HOP OVER ARCTIC

MANBY, England, Aug. 4 (UP)—A British Aries bomber landed here at 2:37 p.m. today to complete a 4128-mile non-stop hop over the Arctic from Alaska in 19 hours and 34 minutes.

Comdr. R. T. Frogley piloted the specially-equipped bomber which mapped possible polar invasion routes to North America. He flew home over Greenland.

The Aries flew nonstop to Alaska via Iceland earlier on the first stage of the mission.

$2,550,469 TAX ON ESTATE

LONDON, Aug. 4 (AP)—Estate taxes of £910,882 ($2,550,469) were paid yesterday on the £1,176,313 ($3,292,676) fortune left by coal magnate Sir George Holcroft when he died April 19.

REJECT DRUCKER FOR JUDGESHIP, DOUGLAS URGES

Illinoisan Tells Senators Truman's Choice Is 'Personally Obnoxious' to Him.

WASHINGTON, Aug. 4 (UP)—Senator Paul H. Douglas (Dem.), Illinois, asked a Senate Judiciary subcommittee today to reject President Truman's nomination of Joseph J. Drucker to the United States District Court bench in Illinois on the ground that the choice is "personally obnoxious."

Douglas, in no mood to give—or ask—any quarter in his battle with Truman over two of three Illinois federal judgeship nominations, thus invoked the magic words that traditionally win a Senator the solid support of his colleagues.

Douglas testified that a poll of Illinois attorneys showed "crushing and conclusive" opposition to Drucker and an "overwhelming preference" to two men Douglas had recommended for vacancies in Illinois.

Drucker, now a Chicago municipal court judge, gave the subcommittee a resume of his judicial career. He noted that he has been on the bench for more than 16 years, winning election to the city court three times. He testified also that his work as a boys' court judge has been praised and that the Chicago Bar Association only last year placed him on its list of persons considered eligible for the federal bench.

Representative Adolph J. Sabath, (Dem.), Illinois, is dean of the House and chairman of its Rules Committee. Sabath told the subcommittee that his nephew is highly qualified and has the "finest" of records. The 85-year-old Congressman said he was sorry Truman and Douglas have not seen eye to eye on the appointment.

American Bar Group Opposed.

As the hearings opened, Committee Chairman Pat McCarran, (Dem.), Nevada, disclosed that the American Bar Association's standing committee on the federal judiciary is opposed to Drucker's confirmation. He said the report was made after a "full investigation."

Douglas reviewed results of polls by the Illinois and Chicago Bar Associations which went strongly against Drucker and favorable to the Senator's own candidate, Judge Benjamin P. Epstein.

"In view of all these circumstances," he said, "I must respectfully advise the committee that I regard the manner and methods by which this nomination was made as personally obnoxious to me and hence the nomination itself falls into the same category.

"I furthermore believe that the effects of this appointment on judicial standards and on the Senate's constitutional powers would be contrary to the public interests."

Douglas conceded that Drucker "bears an extremely good reputation in the city of Chicago," and said he believed Drucker's character is "high."

McCarran observed that he has "read every line" in the Federal

Continued on Page 2, Column 3.

Uncontrollable Wilt Which Kills Oaks Reported in City, County

Oak wilt, a fungus disease which afflicts and kills oak trees, has been found in St. Louis and St. Louis county again this year, George H. Pring, superintendent of Shaw's Garden, said today.

Pring said the disease had affected several oaks in Shaw's Garden here and at Gray Summit in the county. There is no known method of controlling the disease, which attacks all oaks, particularly red and black oaks.

The fungus grows in the sapwood of the tree, causing its leaves to curl upward, turn brown and fall. It starts at the top of a tree and works downward. The disease has been known to "jump" several hundred miles from tree to tree, although experts believe it is spread most commonly through natural root grafts.

An oak tree may die 30 to 60 days after the first symptoms of the disease appear, and few trees live more than two or three years after infection. Early this year, United States Forest Service officials expressed fear that the disease, which started in the East and is spreading westward, would eventually wipe out oak stands in the country.

BYRD WILL MOVE TO HAVE BOYLE FIRED IF TRUMAN DOESN'T EXPLAIN

Senator Says It Is Up to President to Tell Part Chairman Had in RFC Loan to Lithofold.

By RAYMOND P. BRANDT
Chief Washington Correspondent of the Post-Dispatch.

WASHINGTON, Aug. 4—Senator Harry F. Byrd of Virginia, a leader of the Southern Democratic bloc, told the Post-Dispatch today that "it is up to President Truman to explain Democratic National Chairman William M. Boyle's apparent connection with the Reconstruction Finance Corporation loan to the American Lithofold Corp., of St. Louis."

If an adequate explanation by the President is not forthcoming, the Virginia Senator said, he thought he could arouse enough sentiment among committeemen and committeewomen to force a national committee meeting to consider the ousting of Boyle.

Byrd is no longer national committeeman for Virginia but served in that capacity for 12 years. He observed that he had many friends among the national committee members.

Wherry Is for Inquiry

Senator Kenneth Wherry, Nebraska, Republican leader in the Senate, joined today in Congressional demands for a full investigation of the disclosure that Boyle assisted American Lithofold in getting the RFC loan.

"There have been enough allegations in this case to warrant a showdown that will put all the facts before the American people," Wherry told reporters. He said he would support any Senate request for funds to finance the inquiry.

Another approach to the Boyle situation being considered by Byrd is the re-introduction of a bill, originally sponsored by the late Republican Senator Arthur H. Vandenberg of Michigan in 1934, to prohibit a member of any national committee, Democratic or Republican, or any employe of a national committee from practicing law before any federal department or agency.

This bill was introduced when several Democratic National Committee men had moved to Washington to cash in on the Roosevelt victory. President Roosevelt condemned such "law practice," observing that "it just isn't done."

"President Truman selected Boyle, first as executive vice chairman of the national committee and then as chairman." Byrd remarked. "He should be the one to give the public an explanation of Boyle's connection with the St. Louis printing company that got the $565,000 RFC loan.

"It doesn't make so much difference whether Boyle took the money from the company when he was No. 2 or No. 1 man. He was in a position of great power in which he could influence public officials."

Byrd said he was opposed to an immediate Senate investigation of Boyle's connection with the Lithofold corporation until Truman had another chance to explain.

Byrd Favors Waiting.

"I favor waiting for one more presidential press conference to see if he gives the action he has promised," Byrd said. "If the President doesn't explain, action can then be taken."

Byrd highly praised the Post-Dispatch for making the Boyle exposure.

"In my judgment," he said, "the Post-Dispatch has done one of the finest jobs I've ever known in exposing this unhealthy deterioration of public morals; it deserves the appreciation of all who believe in clean government.

"I understand you did it single-handed."

ECONOMIST THINKS THE DOLLAR WON'T GET MUCH CHEAPER

MIAMI, Fla., Aug. 4 (AP) — A University of Miami economist says the dollar won't get much cheaper than it is now.

Dr. Reinhold Wolff reported yesterday that the dollar was 53.9 cents worth of merchandise today, as compared with 1939. That's about as low as it will go, he believes.

The cheapest the dollar ever got, he said, was in 1947, when it would buy only 52.8 cents worth of goods as compared with 1939.

RATTLESNAKE DIES, MAN IT BIT IS NOT EVEN MADE ILL

Texan Thinks Poison He Absorbed in Plating Work was Fatal to Reptile.

SAN ANTONIO, Tex., Aug. 4 (UP)—A rattlesnake died after it bit Demetrio Gomez.

Gomez, a civilian employe at Kelly Air Force Base, said the rattler struck him on the leg, had convulsions and then crawled 15 feet and died.

Gomez suffered no ill effects. He explained it this way: "I'm head of the plating unit at Kelly and handle a great deal of sodium cyanide, a deadly poison. My body is so full of this poison that it has gradually built up a resistance to it, but I guess the snake had not."

REDS WON'T BUDGE INCH ON BUFFER; GEN. RIDGWAY'S HEADQUARTERS SAYS SOVIET RUSSIA IS BLEEDING CHINA

CHARGES MOSCOW IS RESPONSIBLE FOR WAR, TAUNTS REDS ON FAILURE

Expresses Doubt Peiping Government Will Last, and Says Chinese May Follow in Tito's Footsteps.

BY OLEN CLEMENTS

TOKYO, Aug. 4 (AP)—It may have been a slip, as General Headquarters tried to imply, but the strongest Allied blast since the truce talks opened echoed through the Orient today.

It was a press release from the Civil Information and Education Section of Gen. Matthew B. Ridgway's headquarters, blaming Russia for the Korean war and taunting the Reds with failure.

The statement accused Russia of trying to weaken Red China by bleeding it on the battlefield.

This statement was issued as "background information" by the civil information and education section.

Effort to Withdraw Statement.

About an hour after the statement was released, Lt. Col. Daniel C. Imboden, chief of the section's press and publication department, asked that the statement be withheld. By that time it already had been broadcast and printed abroad.

Imboden said the original statement contained some typographical errors. Only one was found, and it was obvious.

Lt. Col. Donald R. Nugent of the Marines, who heads the section, later told newspaper men that the withhold request was made because the statement was intended as background material for editors, not as a press release.

The release carried far more voltage than usual Allied utterances.

It declared the Communist system "cannot survive." It referred to the "calculating, twisted intellects of the Communist leaders."

Free World on Guard.

It said the free world was now on guard and would not relax "when the Reds call off the tension."

It said the Kremlin wanted China to weaken itself because the Soviets fear a strong China on "Russia's vulnerable southern frontier." It expressed doubt that the Peiping government could last. It suggested Red China might break away from Russia as did Yugoslavia.

The headquarters statement came at a time when there is speculation that Red China and the North Korean Communists are on the outs over the armistice and that Red China wants to get out of the Korean war because of heavy losses.

"Letting China take a hideous pounding from the United Nations does Sino-Soviet relations no good at all," the statement said.

"It may mean that China eventually goes the way of Yugoslavia's Communist Marshal Tito—if her regime holds up, which is doubtful."

The statement said many of Chinese Communist Leader Mao Tse-tung's best troops "are dead or crippled," and much of his equipment is lost.

Russia's Strategy.

"But Russia's strategy has made the Chinese Reds less sure that the Kremlin is a friend," the statement went on, "after all, China fought and bled while Russia looked on. To Mao Tse-tung this could hardly look like bosom comradeship."

At the outset the statement observed that "the calculating, twisted intellect o' the Communist leaders who thought up the invasion of Korea reasoned that no matter whether the war was long or short they would win."

"If they had a war that lasted only a couple of weeks," it continued, "they would lose little and gain a whole country. But if the United Nations went to the aid of Korea, they would then proceed to drain away its strength until finally the free world would be so exhausted from fighting this little war that the Reds would step in and take over.

'Kremlin's Nightmare.'

"And also, the Reds figured, a long war would slash the strength of China, and this would be good, because a strong China on Soviet Russia's vulnerable southern frontier is the Kremlin's nightmare."

The statement declared "the Communist adventure in Korea has gone awry" and the Reds must "make a drastic change in future operations."

"The free world," it added, "has awakened to the danger of Communism and when the Reds call off the tension the lull will not come. The people of the democracies will be watchful and armed, waiting quietly, hopeful, yet waiting. They will be praying for peace, but they won't count on it, because when a Communist changes his mind it only

Continued on Page 5, Column 3.

Fruitless Session Ends

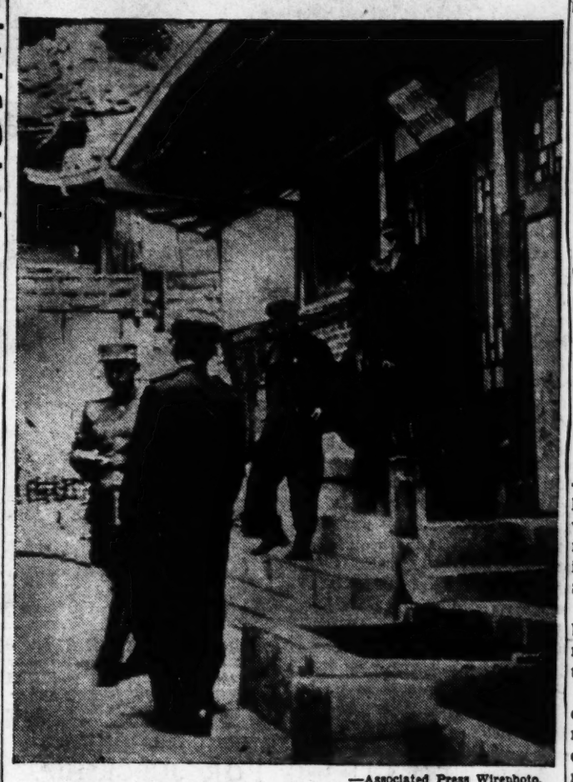

—Associated Press Wirephoto.

LT. GEN. NAM IL (facing camera) leading his Communist delegation from the conference house in Kaesong yesterday after another in the series of fruitless sessions on a possible truce in the Korean war.

VOLCANO REPORTED TO HAVE DESTROYED NICARAGUAN TOWN

Port Flooded by Waters Released by Quake—Heavy Casualties Feared.

MANAGUA, Aug. 4 (UP)—Activity of the Cosiguina volcano was reported today to have destroyed the small port of Potosi, on Nicaragua's Pacific coast. Casualties were said to be heavy.

Potosi has a population of about 1000. During World War II the United States Navy operated a base there as part of Panama Canal defenses.

The neighboring towns of Corinto and Chinandega were reported to have suffered great property losses.

Earthquakes rocked the area early yesterday. Reports said the shocks opened huge fissures on the side of the volcano, inactive since 1835, and waters from a lake in its crater gushed out and submerged Potosi. Communications with the zone were cut off.

CHURCH OF ENGLAND PAPER FIGHTS PLAN TO OUST 'RED' DEAN

The New York Herald Tribune-Post-Dispatch Special Radio.

LONDON, Aug. 4—The Church of England Newspaper, an official organ of the Church, rejected today a motion offered by six members of the House of Commons calling for the removal of Dr. Hewlett Johnson from his office of Dean of Canterbury.

It observed that deans are not removable except for heresy or gross immorality and it maintained that Dr. Johnson, though he does "serious harm" by propagating his (pro-Communist) political views, has not been convicted of either.

The paper said the "Red" dean was appointed by the late Prime Minister Ramsay MacDonald "presumably because of his political opinions" and added: "It is now for the same opinions that his enemies desire his removal."

The church weekly said Dr. Johnson's continued tenure of office is "a test of this nation's belief in freedom" and it warned against introducing into Britain trends which it discerned in the United States.

Kills Father With Last Bullet.

ATLANTA, Ga., Aug. 4 (UP)—Police said 14-year-old Jack Clure told them he killed his father with his last bullet after the parent refused to buy him more ammunition for his .22-caliber rifle.

CONGRESS INQUIRY INTO WEST POINT FOOTBALL URGED

Senator Wants to Know if Over-Emphasis Led to Cheating in Which 90 Were Expelled.

WASHINGTON, Aug. 4 (AP)—The dismissal of 90 West Point cadets for cheating in examinations brought demands today for congressional investigation of the military academy—including its football activities.

Senator Young (Rep.), North Dakota, urged Congress to investigate the possibility that over-emphasis on football led to the breakdown in the academy's famed honor system.

Gen. J. Lawton Collins, army chief of staff, was reported to have blamed such over-emphasis yesterday in telling members of Congress of the mass dismissals, largest in the academy's 149-year history. Senators said he hinted that a majority of the academy's game-winning football players cheated on examinations because football practice cut down their opportunities to study.

West Point officials said the academy football team will play its fall schedule—win or lose.

"An investigation is in order and it should also cover too much laxity in conducting examinations," Young told a reporter. Young is a member of the official congressional board of visitors which inspects the academy every year.

Representative Brooks (Dem.), Louisiana, ranking member of the House Armed Services Committee, said "the academy should be cleaned from top to bottom of all moral dishonesty. If any faculty members are involved, they should be fired." However, Army sources said no faculty members were involved.

No Congressman publicly criticized the mass dismissal as too severe. But one Congressman, who would not permit use of his name, said: "There would not be many football players in my state university, or as far as that goes, many students, if every person who cribbed in an exam was dismissed."

The dismissed cadets were accused of either giving or accept-

Continued on Page 2, Column 5.

ALLIES CHARGE CHINA VIOLATES NEUTRALITY OF KAESONG AREA

Gen. Ridgway Schedules 'Historic' Announcement After Five-Hour Conference With Top Aides in Tokyo.

TOKYO (Sunday), Aug. 5 (UP)—Gen. Matthew B. Ridgway's headquarters announced today he would issue a "historic" announcement, presumably concerning the cease-fire, at 6 a.m. (3 p.m. Saturday St. Louis time).

The announcement will be broadcast on all Far East Army radio channels simultaneously at that time.

Gen. Ridgway rushed to his downtown office late Saturday night and remained in conference there with his top aides for more than five hours. Near the end of the conference, Chinese interpreters were called in.

By ROBERT B. TUCKMAN

U.N. ADVANCE HEADQUARTERS, Korea, Aug. 4 (AP)—Red negotiators today said they wouldn't budge an inch on their demands that a cease-fire buffer zone be drawn along the thirty-eighth parallel in Korea.

Today's session in Kaesong ended with an official report of "no progress," but there were two developments in the long-drawn-out efforts to obtain an armistice:

The Allied delegation charged that Chinese Communist troops had violated the Kaesong neutral zone. The Reds promised to investigate.

A statement issued by the Civil Information and Education Division of Allied headquarters in Tokyo said the United Nations wanted the cease-fire line drawn north of the present battle lines. There was no immediate confirmation of the statement, either here or in Tokyo.

Gen. Nam Noncommittal.

Gen. Nam Il, top Red delegate, was asked by a reporter as he left today's session in Kaesong whether he thought "an agreement could be reached."

Nam Il summoned an interpreter and the latter, after some consultation, said:

"He cannot give you an answer now."

Before the statement about the buffer zone was released in Tokyo it had been generally understood that the U.N. wanted the cease-fire line to follow the present battle lines.

Although Red radio stations in North Korea and China have insisted that the U.N. wanted to "rob" North Korea of a large slice of territory, these broadcasts were generally interpreted as propaganda, designed to prepare North Koreans and Chinese for a "compromise" agreement.

'Background Material.'

The Tokyo statement was issued under the title "background material on the establishment of a demilitarized zone." It said "the military demarcation line upon which we must reach agreement . . . lies somewhere between the air and sea front on the Yalu and the ground front in the area of Kaesong, Pyonggang and the Yangin river.

"The fact that the war began on the thirty-eighth parallel provides no logic whatsoever. . . . From a military standpoint the thirty-eighth parallel is as irrelevant as the Equator."

Earlier today the same division of headquarters issued a release branding Russia as the true aggressor in Korea, and charging that the Russians wanted China weakened in the Korean war because they feared it as a neighbor.

An hour later, general headquarters asked that that statement be withheld, then withdrew the request.

Conflicting View.

Not only was there no confirmation of the buffer zone statement, but questions put to an Allied spokesman at the truce camp in Korea, based on first word of its contents, brought this reply:

"I believe it would be seriously in error and the wildest sort of speculation if you attempt to draw this line in the vast area between the present (battle) lines and the Yalu river."

The spokesman, Air Force Brig. Gen. William P. Nuckols, apparently was not aware of the statement being issued in Tokyo.

Concerning a similar report he said he was afraid it "has been garbled somewhere along the line. . . . It does not ring true to me."

He added: "I am not in a position to define specifically any United Nations command positions. I will point out to you (newspaper men) that it has been said several times that the United

Continued on Page 5, Column 3.

Amos 'n' Andy on TV Splits Negro Groups; One Approves, One Objects

NEW YORK, Aug. 4 (AP)—The Amos 'n' Andy television show—considered objectionable by the National Association for the Advancement of Colored People—has been indorsed by the Coordinating Council for Negro Performers.

The council was formed by the Negro Actors Guild a week ago to campaign against caricatures of Negroes in theatrical presentations and to promote employment of colored entertainers and performers.

Amos 'n' Andy on television, with an all-Negro cast, drew N.A.A.C.P. objections for allegedly presenting the performers in an unfavorable light.

But yesterday the council commended the Columbia Broadcasting System for its stand on the program. A council resolution acknowledged "the expressed willingness of CBS to increase Negro employment in this new medium."

The resolution noted the network's promise to guard against the casting of Negro performers in an unfavorable light.

Amos 'n' Andy made its television debut several weeks ago with the all-Negro cast. In the radio version, Freeman Gosden and Charles Correll, both white, play Amos and Andy.

BIG THREE REJECT ADENAUER STAND ON FRENCH-SAAR ECONOMIC TIES

Chancellor Told to Quit Making Issue Political Football — Final Outcome Hinges on German Peace Treaty.

PARIS, Aug. 4 (AP)—Chancellor Konrad Adenauer's protest against France's cutting the coal-rich Saar away from West Germany was rejected yesterday by the Big Three western powers. They told him to quit trying to make a political football out of the disputed territory.

The views were made known in a note drafted by the three powers—Britain, France and the United States—meeting in Paris this week. The note, the text of which was released here, was delivered in Bonn by the Allied High Commission.

Adenauer had protested to the Allied high commissioners in a letter on May 29 that the economic attachment of the Saar to France under a 50-year agreement was illegal and that the territory's French-backed government was discriminatory.

The western note declared that the position of the three powers was unchanged and that the Saar's final fate will have to be decided in the peace treaty with Germany.

The note emphasized that the Saar statute is not based upon bilateral agreements between France and the Saar government but upon common agreement among the three western powers.

MOVIE TOUGH GUY GETS 5 DAYS FOR TARDINESS AT TRIAL

LOS ANGELES, Aug. 4 (AP)—Actor Lawrence Tierney was sentenced to five days in pail for contempt of court yesterday.

Municipal Judge Joseph Call ordered the movie tough guy jailed because Tierney appeared several hours late for trial on a battery charge. A bench warrant had been issued for his arrest.

"Sorry I was late," Tierney said, "but my car battery went dead and I got a traffic ticket on my way down here."

"You've been treating this as a joke," said the judge, "but you're not going to be tried when you feel good and ready; you're going to be tried on the date set by the court."

Tierney's trial on the battery charge was reset for Aug. 13. He was ordered to post bail of $2500 when he ends his five-day term.

Tierney is accused of striking John Naylor last June 21. Naylor identified Tierney as one of the men who beat him when he investigated noises around his home at 5:30 a.m.

J. HENRY SCHUMACHER ESTATE IS INVENTORIED AT $75,864

The estate of J. Henry Schumacher, retired department head for International Shoe Co., who died last June 28, was valued at $75,864 in an inventory filed today.

Assets included $42,935 cash, $29,400 in bonds and stocks listed at $1828 but with a market value estimated at more than $50,000.

Schumacher, who was 66 years old and lived at 3810 Westminster place, left his entire estate to a brother, George W. Schumacher of Mobile, Ala.

PERMIT EXTENDED FOR GIRL PLANNING TO MARRY EX-PRIEST

MILAN, Italy, Aug. 4 (AP) — Police today renewed for three months Claire Young's permit to remain in Italy, the day before its expiration. The blonde, 21-year-old Chicago girl thereby won time to make arrangements to marry Liciano Negrini, former Roman Catholic priest, whom she followed to Italy a year ago.

Miss Young and Negrini, 43, left the foreigners' bureau in Milan's central police station beaming. "Finally I got it. Now I can sleep nights," she said.

She said she would apply for a wedding license Monday.

Religious Programs on KSD for Sunday, August 5

•

Fatima Rosary 7:05 to 7:15 a.m.

Methodist Hour 7:30 to 8:00 a.m.

Rabbi F. M. Isserman 8:15 to 8:30 a.m.

Protestant Hour (also on KSD-TV) 9:00 to 9:30 a.m.

National Radio Pulpit 9:30 to 10:00 a.m.

Eternal Light 11:30 a.m. to 12 noon

Catholic Hour 10:15 to 10:45 p.m.

•

KSD
950 on Your Radio Dial

Flood Hearing Before Congressmen

COL. B. C. SNOW, division engineer for the Upper Mississippi Valley, standing, testifying today before the House of Representatives Committee on Public Works at City Hall. Acting chairman of committee, seated at microphones, is REPRESENTATIVE CLIFFORD DAVIS (Dem.), Tennessee.

By a Post-Dispatch Staff Photographer.

REPRESENTATIVE CLIFFORD DAVIS, Tennessee, chairman of the Flood Control subcommittee of the Committee on Public Works (left), and REPRESENTATIVE HENRY D. LARCADE JR., Louisiana, ranking Democrat on the committee.

CHARGES ARMY FIGHT ON MVA IS UTILITY INSPIRED

Continued From Page One.

well (Rep.) of St. Louis, member of the Missouri delegation accompanying the committee, expressed the hope that "the diversity of opinion will not prevent proponents of the Pick-Sloan plan on the one hand and of MVA on the other from giving us a united program on which we can base some immediate legislation at the current session of Congress."

The Congressmen were to be guests of the St. Louis Chamber of Commerce at a luncheon today at the Missouri Athletic Club, after which they are to be taken to the riverfront area for a look at flood damage. They will leave at 12:15 a.m. tomorrow for Kansas City.

Opera for Congressmen.

The St. Louis Flood Control Association, which favors a federal levee and pressurized sewer project for this city, will be host this evening at a dinner at Hotel Chase. Afterwards the Congressmen will attend the Municipal Opera performance of "The Bohemian Girl."

Arriving at Kansas City tomorrow, the committeemen will tour devastated areas there and take an automobile trip along the Kaw river through Lawrence to Topeka, where they will spend the night. Representative Edward H. Rees (Rep.), of Kansas will join the group at Topeka.

On Monday the legislators will conduct a public hearing at the Kansas state capitol in Topeka, then drive to Manhattan, Kan., and other damaged areas before returning to Kansas City to board a train for the return trip to Washington.

PERONISTA RADIO ASSAILS LA NACION SILENCE IN STRIKE

BUENOS AIRES, Aug. 4 (AP)—The Government radio, voice of President Juan D. Peron, today assailed La Nacion, only big independent newspaper left in Argentina since the closing of La Prensa.

The radio blasted La Nacion for failing to join the pro-government press in denouncing Aug. 1 bombings on Argentine state-owned railways as alien-inspired.

A campaign directed against La Prensa for its alleged silence on a railway strike last January preceded the Government's closing of that newspaper. The pro-government press assailed both La Prensa and La Nacion at the time for their "tendentious" reporting of the strike.

The official attack on La Nacion today came as hundreds of striking engineers and firemen refused to obey a government order directing them to return to work.

FOUR OF 39 ALIENS MISSING IN BAIL FUND CRACKDOWN

NEW YORK, Aug. 4 (AP) — Four aliens still were missing today in the Government's crackdown on the Civil Rights Congress bail fund, bondsman for Communists and aleged subversives.

Another 35 aliens, whose congress bail was voided Thursday, were accounted for but not all had surrendered.

United States District Judge Sylvester J. Ryan outlawed the C.R.C. as a bondsman last month after four convicted Communist party leaders jumped $80,000 in congress-posted bail.

The Department of Justice action Thursday revoking $110,000 as C.R.C. bail started a roundup of the 39 aliens, all of whom face deportation on charges of being members of the Communist party or having Red connections.

ILLINOIS CONGRESS DISTRICT REALIGNMENT BILL SIGNED

SPRINGFIELD, Ill., Aug. 4 (AP)—A bill realigning the 26 congressional districts of Illinois into 25 new ones was signed by Gov. Adlai Stevenson yesterday.

The reapportionment throws Representative Peter J. Mack Jr. of Carlinville, a Democrat, into the same district with Congressman Edward H. Jenison, of Paris, a Republican.

The new districts, with most major previsions in midstate and southern Illinois, will be used in the primary and general elections next year. The realignment was necessary because Illinois is losing one of its 26 Congress seats because of 1950 census changes.

SLOVAK OFFICIAL IS KILLED

PRAGUE, Aug. 4 (UP)—Milan Polak, Slovak minister of health, was killed in an automobile accident yesterday, the official agency CTK announced today.

REJECT DRUCKER FOR JUDGESHIP, DOUGLAS URGES

Continued From Page One.

Bureau of Investigation report on Drucker and found "not one word of blemish of any kind or description." McCarran again raised the possibility of a compromise, saying the fight was "regrettable" and he hoped "something can be worked out amicably and fairly between the President and the Senator."

Douglas, however, repeated he is "standing" on his own candidates because they are "best qualified."

(The Associated Press reported that McCarran told Drucker that precedent is against his confirtion. McCarran strongly hinted that the subcommittee would back up Douglas.)

'Religious Issue.'

After the hearing, Douglas was asked by a reporter to comment on the "religious issue." This referred to Douglas's selections of a Protestant, Catholic and Jew for the federal bench and the Chicago Bar Association ballot which bracketed Truman's and Douglas's Catholic and Jewish candidates together.

Douglas said he "hopes the time will come when the melting pot will have worked sufficiently so that these factors may not be taken into consideration. But that time is not yet." He said the diverse groups which compose the country must be represented on the federal bench so that each group may feel "fully protected and may fully share in the life of the community."

When Douglas had completed his statement he turned and shook hands with Drucker, who was waiting to testify.

McCarran made public a resolution adopted by the St. Clair County (Ill.) Democratic Club which said its members "bitterly resent . . . any slight or injury to Douglas." The resolution asked that the Drucker nomination be rejected.

Douglas also opposes the President's choice for a second bench vacancy, Cornelius J. Harrington, but the hearing today concerned only Drucker.

Yesterday's hearing on Harrington was postponed until Aug. 10, suggesting the possibility to some observers that a compromise might be in the offing.

Theory on Compromise.

Reports circulated that Truman might be willing to withdraw Drucker's name and substitute that of Epstein, one of the men recommended by Douglas, in return for the Senator's indorsement of Harrington. The President then would offer Drucker another federal job, according to this theory.

Douglas, however, in talking to reporters, repeated that he considers Epstein and his other judge choice, William H. King Jr., to have superior qualifications to those of Drucker and Harrington. He said he is sticking to his original recommendations.

McCarran and the subcommittee quickly finished yesterday with testimony on Joseph Sam Perry, the only one of the President's nominations for three Chicago bench vacancies which Douglas supported.

Douglas testified the Wheaton (Ill.) lawyer is "well qualified" for the bench and "personally satisfactory to me."

GLASS CONTAINER BLOWS UP IN HOSPITAL, FIREMEN CALLED

A glass container being heated over a bunsen burner blew up in a small laboratory at Homer G. Phillips Hospital today, causing a small amount of damage. Firemen responded to an alarm but no blaze resulted.

Virgil McKnight, superintendent, said a laboratory technician, Lawrence Clark, thought the container held water. The liquid apparently was alcohol, he said. Clark was not injured.

FORD AND CHRYSLER SEEK PERMISSION TO BOOST AUTO PRICES

WASHINGTON, Aug. 4 (AP)—Permission to boost automobile prices up to more than 10 per cent was requested yesterday by Ford and Chrysler.

The two big manufacturers filed formal applications for the increases with the Office of Price Stabilization, under the new controls law. OPS said it is taking the applications "under study." Officials said they could not say how soon action might be expected.

Ford Motor Co. requested a 9.34 per cent increase on Fords, 4.85 per cent on the Mercury, 9.4 per cent on the Lincoln and 10.34 per cent on the Lincoln Cosmopolitan.

Chrysler Corp. proposed a 9.67 per cent increase on Plymouths, 9.18 per cent on Chryslers, 9.52 per cent on Dodges and 9.74 per cent on De Sotos. Chrysler did not ask for a price change on a new line of 11 models it brought out last June. OPS fixed a ceiling on these June 25.

KOREAN RUG SENT HOME BY G.I. FOUND TORN, MOTH-EATEN

DENVER, Aug. 4 (UP)—That Korean leopard skin rug, said to be a "national treasure" worth $100,000, is full of tears and moth holes, a furrier said today. The furrier, who asked to remain anonymous, examined the rug and said it probably would fall apart if given a good cleaning.

"It would take about $5000 to restore it, but of course we would use the best leopard skins," he said.

The rug was shipped from Korea by Sgt. Elverne H. Giltner to his parents in Pueblo, Colo. It is believed that it once adorned the Seoul palace of a princess.

Customs agents seized the rug at the home of the Hugh V. Giltners in Pueblo. They said it had entered the country under an improper declaration value. Giltner said he purchased the rug from a Korean for $61.

His parents said the customs agents told them "it belongs to the Koreans" and just took it.

NAMED TO CONSERVATION POST

John A. Bridick Jr., 1617 Second street, Madison, has been appointed Madison county investigator for the Illinois Conservation Department, Director Leonard Schwartz announced at Springfield today.

Bridick, who was graduated recently from McKendree College, will succeed Joseph Massander, Maryville, Ill. Massander was promoted to inspector in charge of Madison, Monroe, Perry, Randolph, St. Clair and Washington counties.

TRUMAN SIGNS HOUSING MEASURE FOR FLOOD RELIEF

Also Allocates $2,000,000 Extra to Home Finance Agency for Use in Kansas.

WASHINGTON, Aug. 4 (UP)—President Truman yesterday signed legislation for emergency housing aid to flood victims in Kansas, Missouri and Oklahoma. He also allocated an extra $2,000,000 to the Housing and Home Finance Agency for relief in Kansas.

The new law provides that the Government will insure mortgages at 100 per cent instead of 95 per cent and authorizes the Government to provide emergency housing facilities.

The new funds for Kansas brought to $3,275,000 the amount so far allocated to that state in the present emergency.

Meanwhile, the Defense Transportation Administration reported that the floods have aggravated an already serious shortage of box cars needed for moving the grain harvest. The agency said that 7000 cars in the flood areas must be cleaned and repaired before they can be used again.

The prolonged wet period before the floods delayed the southwest harvest, the agency said, with the result that grain is now moving at the same time as grain is harvested in the northern states.

CONGRESS INQUIRY INTO WEST POINT FOOTBALL URGED

Continued From Page One.

ing outside help to pass classroom tests during the last few years.

Senators said they were told 80 of the cadets had admitted breaking the honor code and that the others probably would face a court-martial or special trial to determine the guilt.

The Army withheld the names of those dismissed to protect the men's futures. The dismissals were made as "general discharge" rather than dishonorable discharge which carries much greater stigma.

An Army spokesman said it was the honor system itself which exposed the cheaters. The action was initiated about six months ago by the cadets' own 25-man honor committee after a tip from an unidentified cadet.

Findings Given Special Board.

The committee's findings were passed on to a special board appointed by Collins. It was composed of Judge Learned Hand, recently retired from the United States Court of Appeals in New York; Lt. Gen. Troy H. Middleton, now president of Louisiana State University, and Maj. Gen. Robert M. Danford, retired, a former president of the West Point Graduates Association.

Then, yesterday, Collins called a meeting at the Pentagon of House Speaker Rayburn (Dem.), Texas, and a small group of hurriedly assembled Senators. Collins was reported as "badly broken up" as he gave out the news.

About 1600 to 1700 cadets now at West Point were said to have been stunned by the action. The academy has a total enrollment of 2520.

SINATRA, ACTRESS FLY TO ACAPULCO, TOUR NIGHT SPOTS

ACAPULCO, Mexico, Aug. 4—(AP)—Frank Sinatra and Ava Gardner flew to Acapulco from Mexico City yesterday, and last night they took in the night spots.

The vacationing couple put in an early appearance at La Perla, perched on the cliffs overlooking the sea at the Hotel Mirador. They went on to others with Hedy Lamarr and her recently acquired husband, Teddy Stauffer, who runs La Perla.

The singer and the actress flew here in the private plane of millionaire importer and sportsman, Jorge Pasquel. They checked in at the swank Hotel Reforma Casablanca, on another bluff overlooking the harbor.

Sinatra said his estranged wife, Nancy, is getting a California divorce, and then he and Miss Gardner will marry.

The pair flew here from Los Angeles Wednesday. They plan to return next week.

Queen Elizabeth 51 Today.

LONDON, Aug. 4 (AP)—The boom of cannon firing a royal salute echoed over London today in honor of Queen Elizabeth's fifty-first birthday. But the Queen was not in London to hear the salute. She is resting with King George VI at Balmoral Castle in the Scottish highlands.

Troop Rotation System Extended To All Soldiers in the Far East

TOKYO, Aug. 4 (AP) — The Army's policy of rotating its personnel in Korea back to the United States will be extended Sept. 1 to include all soldiers in the Far East Command, Brig. Gen. Bryan L. Milburn, assistant chief of staff, announced today.

Soldiers in Korea have been eligible for rotation after serving a minimum of six months in close combat.

Milburn said enlisted personnel in Korea who met minimum requirements before June 1 will be returned home, if possible, prior to Sept. 1. Officers in this latter group, he added, will be rotated as soon as possible but not necessarily before the expanded program becomes effective.

The announcement did not specify what minimum service would be required but said rotation "would depend on the number of replacements available."

In computing time served in the Far East, combat soldiers will get credit for four months for each month actually served. Thus, he will qualify for rotation twice as fast as a soldier in a noncombat area of Korea who will get credit for two months for each one served.

In Japan, unmarried or married soldiers with their families will get credit for time actually served. Married men whose families have not been with them subsequent to July 1, 1950, will get credit for a month and a half.

50 Red German Youth Delegates Desert to West on Eve of Festival

Cross Over From East Berlin Despite Roadblocks and Communist Police Patrols — Many More Expected.

BERLIN, Aug. 4 (AP)—Troubles began today for the Communist "third world youth festival for peace" in East Berlin when some of its delegates deserted to the West even before the show's formal opening tomorrow.

Fifty blue-shirted young East German Communists came over to Allied West Berlin to ask about asylum, western youth organizations reported.

They were the first of what observers expect to be a substantial stream during the two-week festival.

The youths came over despite the road barricades and heavy police patrols established at sector borders by Communist police to keep them on their East Berlin reservation.

A stream of Communist propaganda has been warning the festival delegates to avoid the "mantraps of imperialist West Berlin."

West Berlin's youth organizations—whose facilities were taxed by young Communist refugees from last year's Whitsuntide rally in East Berlin—are better prepared this year.

The West has arranged several camps to house deserters who are accepted. It has also put the facilities of 60 youth homes to such tasks as interviewing and entertaining applicants for asylum. But all most undergo thorough screening to establish that they cannot safely return to their Iron Curtain homes. Otherwise, they are persuaded to return because the West can't support the financial burden of a big influx atop the normal flow of political refugees from East Germany.

The first 50 young Reds who turned up during the night constituted in part an "exploratory committee" who desired to inspect what facilities could be supplied for them and other refugees to follow. Most of them were persuaded by the westerners to return to their eastern homes.

The overnight deserters from the East also included nine more members of the Communist "people's police" who requested asylum. This brought to nearly 800 the desertions from this force this year.

East Berlin hosts for the youth festival—which the Communist say will attract 2,000,000 delegates, also were reported having trouble providing quarters and feeding for their guests. Foreign delegates got the best quarters and food and the young Germans had to take the leavings.

Although rooms were requisitioned in thousands of private homes, tens of thousands of youths had to be bedded down in factories, schools, stadiums and tent cities.

LONE BIDDER BUYS VIRGINIA HILL'S HOUSE FOR $30,237

SPOKANE, Wash., Aug. 4 (AP)—A salesman bought Virginia Hill's fancy house for $30,237 yesterday, ending a government auction of her property here. The salesman, Jack M. Vertrees, was the only bidder for the place, valued at $35,000.

Actually, the Government got only $14,750 in the deal. That is $250 more than she had in it. Vertrees assumes a $15,487 mortgage.

Thus, the Internal Revenue Bureau picked up just $30,000 on the $161,000 income tax bill it filed against the former fiancee of the late gangster, Benjamin (Bugsy) Siegel. Items ranging from garbage cans to mink coats and ash trays to sterling silver brought in $15,000 at the auction Thursday on the front lawn of her house.

Miss Hill is now down to a Cadillac and a station wagon. They too, have been seized, the Cadillac in San Francisco, the station wagon in Nem York. The two cars are registered in her husband's name. He is Hans Hauser, an Austrian ski instructor ordered out of the country because he overstayed his visitor's permit. He and their infant son are in Chile. That's where Virginia plans to go when the Government approves.

NEW MILITARY WOE: ARMY STUCK WITH 3370 BALL BATS

FORT MEADE, Md., Aug. 4 (AP)—It came out the other day that the Navy has 10,693 dozen silver-plated oyster forks. And 10,442 dozen are so inferior they wouldn't be used except in an emergency, said an admiral.

Yesterday, Second Army headquarters reported it is [illegible] with 3370 baseball bats.

"A lot of the equipment accumulated in the days just following the last war," explained Col. E. M. Shine, special services officer. "There was a big cry for athletic equipment to keep soldiers busy between the end of the war and the time they were discharged."

The Army is growing again, so can't they be used?

They've got dry rot, said the colonel, and even the soldier baseball players complain.

Why not give them away?

"Some of them probably would make good potato mashers," agreed Col. Shine. "I would even like to have some of them myself for a small fence in my back yard.

"But we can't give them away. Under the regulations this equipment must be auctioned."

OATIS CASE AIMED AT FREE PRESS, PUBLISHERS SAY

NEW YORK, Aug. 4 (AP)—Directors of the American Newspaper Publishers Association said yesterday that the imprisonment in Czechoslovakia of Associated Press correspondent William N. Oatis is "one more effort" by Communist countries "to destroy forever a free press."

In a resolution adopted by its board of directors, the A.N.P.A. termed the trial of Oatis for espionage a "travesty of justice" and said it should "serve as a dire warning to all free people of the ruthless nature of Communist countries."

Oatis was sentenced to 10 years in prison.

"This was not, in fact, the trial and conviction of a newspaper man," the board said in a resolution, "but was actually one more effort on the part of Communist countries to destroy forever a free press for a free people."

The resolution said Oatis had a "record of integrity, competence and accuracy" and that his "guilt" consisted of reporting established facts and developments in the country to which he had been assigned.

YANK KILLED TRYING TO AID INNKEEPER ATTACKED IN REICH

SCHWEINFURT, Germany, Aug. 4 (UP)—A United States soldier was stabbed to death last night when he tried to help a German innkeeper whom two young Germans attacked, police said today.

Both the attackers were arrested. One was shot four times in resisting arrest.

The soldier's name was withheld pending notification of next of kin.

NOEL FIELD'S SISTER AGAIN URGES SEARCH FOR HIM IN EUROPE

NEW YORK, Aug. 4 (AP)—The sister of Noel H. Field, former State Department employe who disappeared two years ago behind the Iron Curtain, says her brother should be found and brought back to defend himself against charges of Communist ties.

Dr. Elsie H. Field of Urbana, Ill., called at the Associated Press here yesterday, and said she had given up her medical practice to defend her brother.

"In Communist countries, he has been charged repeatedly with being an American spy, but never has he been produced or tried or been allowed to speak for himself.

"In the United States he has been mentioned repeatedly among those involved in Soviet spy activities. Only Noel himself can give us the answer."

Field, 47 years old, disappeared after he went to Prague, Czechoslovakia, in May 1949, apparently to gather material for writing. Four months later, his sister said, his wife went to Prague to look for him. She never was heard from. In August 1949, a brother, Herman Field, of Cleveland College, also left to search for Noel. Herman, too, disappeared.

HONEYMOON OFF; LEARNS BRIDE HAS ANOTHER HUSBAND

LOS ANGELES, Aug. 4 (UP)—Manhattan Beach city councilman Dell Lyman canceled his Honolulu honeymoon today when the Federal Bureau of Investigation told him his bride of 10 days had another husband and was wanted in Ohio for embezzlement.

Federal agents arrested Mrs. Bernice Emerick yesterday on suspicion of embezzling up to $50,000 from the employe credit union at Wright-Patterson Air Force Base, Dayton, O.

Arlens E. Emerick, a Dayton barber the FBI said was the legal husband of the grandmother, was just as surprised about everything as Lyman. "We hadn't thought about a divorce," he said.

Lyman said he met Mrs. Emerick in a Las Vegas bar about two weeks ago. She displayed an expensive wardrobe and plenty of spending money, he said, and told him she was the widow of a wealthy Detroit manufacturer.

Lyman, 34 years old, a football lineman at University of California at Los Angeles 11 years ago, also was informed his bride was 49, not 39 as he supposed when they were married in Las Vegas July 24.

"I'm completely disillusioned," he said.

Dayton FBI agent A. E. Ostholthoff said Mrs. Emerick had access to $500,000 deposits of the credit union and that the embezzlement may exceed $50,000. However, local agent Richard D. Hood said she was accused of taking only $938.

MARSHAL GETS DRAW, SHOOTS PISTOL OUT OF MAN'S HAND

HUNTINGTON, W.Va., Aug. 4 (AP)—A marshal beat a bad man to the draw and—just like in the movies—knocked the bad man's pistol to the ground with a shot to the gun hand.

Deputy United States Marshal C. Minis Adkins was the fast-drawing, dead-shot office in a raid on a moonshine still near here yesterday. Bill Jackson Mounts, 18 years old, ran out as Adkins and other officers approached. Adkins ordered Mounts to stop and raise his hands. Instead Mounts drew a pistol. Adkins also drew and fired. The single shot knocked the pistol from Mounts's hand.

Mounts and two companions were charged with illicit liquor distilling.

Coal Mine Strike in Chile.

SANTIAGO, Aug. 4 (AP)—The government declared an emergency in the Schwager coal mining region of southern Chile yesterday, saying a strike by 3000 miners there was politically inspired. Military authorities took over control of the region. The strikers are demanding, among other things, the rescinding of a 1948 law which outlawed the Communists.

ANTI-RED AGENTS INFILTRATED ARMY, POLE TESTIFIES

Top Information Relayed to West Through U.S., British Embassies, Officer Charges.

WARSAW, Aug. 4 (UP)—Anti-Communist agents honeycombed Poland's army even at the highest levels as late as 1949, one of nine Polish officers charged with treason and espionage testified last night.

That was the year Polish-born Soviet Marshal Konstantin Rokossovsky took command of Poland's armed forces in a drastic shake-up.

Maj. Wladyslaw Roman detailed the workings of the alleged spy network. The court president was forced to rap his gavel often for silence.

The youthful looking defendant said top information was relayed to the West through the British and American embassies.

Lesser information went by a longer route involving the Polish military attache in London, he said.

Col. Stanislaw Nowicki testified yesterday that a British embassy secretary was one of the channels for funneling information out of Poland.

Nowicki, fourth of the defendants to plead guilty, said Lewis Massey, third secretary of the British embassy in Warsaw, sent five reports through the diplomatic mail to a woman contact in London.

Massey is still in the embassy here. He was mentioned earlier in the trial as having ccontact with the main defendant, Maj. Gen. Stanislaw Tatar.

Nowicki was visibly nervous, mopping his brow and stammering under cross-examination.

Earlier, a defendant revealed he was arrested at about the time Rokossovsky took command of Poland's armed forces. The disclosure came from Col. Marian Utnik, wartime army chief in London of Polish underground activities. Like the other defendants, he admitted his anti-Communist army faction spied for western powers.

HIGH COURT ASKED TO REVIEW RULING AGAINST BUS RADIO

WASHINGTON, Aug. 4 (AP)—The Supreme Court was asked yesterday to review a lower court decision that streetcar and bus riders have a constitutional right not to have to listen to commercial radio broadcasts while they ride.

The appeal was filed by Washington Transit Radio, Inc., (WWDC-FM). The Capital Transit Co. and the Public Utilities Commission of the District of Columbia.

In a unanimous decision the United States Court of Appeals held on June 1 that radio broadcasts as now heard on streetcars and busses here "deprive objecting passengers of liberty without due process of law."

The appeal to the Supreme Court contends that the lower court, among other things, erred in "holding that reception of broadcasts in the vehicles of a privately-owned carrier deprives objecting pessengers of liberty without due process of law."

Streetcar and bus broadcasts are heard in other cities, including St. Louis.

KENTUCKY VOTING IN PRIMARY TODAY, LIGHT TURNOUT LIKELY

LOUISVILLE, Ky., Aug. 4 (AP)—Kentucky had a state-wide primary election today, but only a fourth of the eligible voters were expected to cast ballots.

Despite prompting from the weather man and the candidates, here are the two major parties' predictions as to the turnout: Democrats, 250,000 to 300,000; Republicans, 100,000 to 125,000.

Kentucky has more than 1,500,000 eligible voters, but a lack of issues is blamed for the expected poor showing.

Candidates are to be nominated for Governor, Lieutenant Governor, Secretary of State, Attorney General, auditor, treasurer, superintendent of public instruction, commissioner of agriculture and clerk of the court of appeals. Republican candidates for the last seven offices are unopposed.

Also to be filled are 20 of the 38 seats in the state Senate and all 100 in the House of Representatives. In addition, three railroad commissioners will be nominated, and voters will select a candidate to fill an unexpired term on the court of appeals.

2 MORE CLEVELAND POLICEMEN ACCUSED, 7 NOW SUSPENDED

CLEVELAND, Aug. 4 (UP) — The number of policemen suspended in the latest series of scandals here reached seven today as Police Chief George J. Matowitz suspended two more at the request of Safety Director Alvin J. Sutton.

Latest to be relieved of their duties are patrolmen Albert H. Adamich, 28 years old, and Kenneth E. Nieman, 38. They were linked to the disappearance of $28 from the cash register of a drug store where they said they were investigating a ringing burglar alarm. Both men denied they touched anything in the store.

All seven policemen face departmental charges during the next week.

WHITE HOUSE PLASTERERS OUT

WASHINGTON, Aug. 4 (AP)—A strike of local plasterers threatened to slow reconstruction of the residential part of the White House. White House officials said yesterday the walkout affected 14 plasterers.

NEW WAGE BOARD PLAN MAY CAUSE FRESH PRESSURE TO CURB PRICES

Proposed Regulation, if Approved by Johnson, Will Link Pay Increases More Directly to Cost of Living.

WASHINGTON, Aug. 4 (AP)—A new wage control regulation linking pay increases more directly to the cost of living has been approved unanimously by the Wage Stabilization Board.

The board action, announced yesterday, sends the proposed new wage program to Economic Stabilizer Eric Johnston.

(Johnston, in Spokane, Wash., on private business, had "no comment at this time." He said he wants to see a written draft of the proposal first. Asked if the suggestion was news to him, he said, "Not exactly." Johnston is in Spokane to attend a board meeting of a brick company he heads. He will fly back to Washington tomorrow.)

Possible Effect on Prices.

The result of such a program, if approved by Johnston, may be to apply new pressures on business and industry to hold down prices.

The WSB proposed that cost-of-living pay increases be permitted generally, wherever an employer and his workers agree on them.

These increases, sometimes called escalator arrangements, are geared to ups and downs of the Government's cost-of-living index. They have been confined officially to workers in unions which had escalator clauses in contracts made prior to the January wage-price "freeze."

Under the new proposal, almost any worker could have his pay increased in ratio to the way his living costs climb—if his boss agreed. Non-union as well as union workers could negotiate for a boost.

The WSB chairman, George W. Taylor, termed the proposal a major decision. If the price line can be held, he added, wages automatically would be stabilized.

Easing of Freeze, Some Say.

On the other hand, some union leaders and government officials close to the subject said privately today that the board's proposal amounts to easing last January's wage freeze. These officials predicted quick approval of new escalator agreements between industry and workers.

Up to now the wage board has given blanket approval only to a 10 per cent wage hike over Jan. 15, 1950, levels or to cost of living increases agreed to before the wage freeze.

The new proposal would (a) allow the old contracts, with pay adjustments every three months, to go on indefinitely; (b) permit employers to make new agreements on the same principle; (c) allow employers to reopen contracts or agreements periodically to grant catch-up wage increases. The board, however, wants to approve the new agreements.

Decision in Textile Case.

The board yesterday offered Johnston a sort of "Exhibit A" in the form of a decision based on its proposed new policy in the Northern cotton - rayon textile case. The CIO Textile Workers had negotiated a new agreement with the industry for a 7½ per cent wage increase for more than 100,000 employes.

Emil Rieve, head of the union and a member of the board announced that the board was ready to approve a cost-of-living boost of 6½ per cent, amounting to about 9 cents an hour, but sidetracked the so-called fringe issues such as health and welfare insurance.

The 6½ per cent represented about the amount of the pay advances received by about 30,000 New England workers who have contracts wth escalator clauses before the wage freeze.

ROY J. M'DERMOTT NAMED TO TRANSPORTATION GROUP

Appointment of members of the new Metropolitan Mass Transportation Commission was completed yesterday when Mayor Joseph M. Darst announced the selection of Roy J. McDermott as a member.

Ten of the 20 members of the commission were selected by Mayor Darst and the other 10 by County Supervisor Luman F. Matthews. Names of the other 19 members were announced earlier. McDermott is general passenger agent and traffic manager of the Missouri Pacific railroad.

Missouri - Illinois Forecasts

Missouri: Fair and cool tonight; tomorrow fair and warmer; lowest temperature tonight in 60s; high tomorrow near 90.

Illinois: Fair and cool tonight; tomorrow fair and warmer; lowest temperature tonight 53 to 57 in north, 57 to 64 in south; high tomorrow 83 to 89.

Weather in Other Cities

(Observations for high at 6:30 a.m. for previous 24 hours; low for previous 12 hours.)

	High.	Low.	Rain.
Atlanta	92	...	...
Bismarck, N. D.	84	62	...
Boston	78	61	...
Chicago	77	58	...
Cincinnati	88	61	...
Columbia, Mo.	87	63	.12
Denver	82	64	.08
Detroit	79	53	...
Fort Worth	104	79	...
Kansas City	85	65	.22
Little Rock, Ark.	96	78	...
Los Angeles	80	61	...
Memphis	97	76	.16
Miami	88	80	.08
Minneapolis	76	55	...
New Orleans	95	80	...
New York	80	64	...
Oklahoma City	102	75	...
Phoenix, Ariz.	85	74	.23
Pittsburgh	76	52	.03
Portland, Me.	73	59	.19
St. Louis, City	87	60	...
Airport	89	59	...
Washington, D. C.	83	65	.82
Winnipeg	74	54	...

Truman's Sister Helps Woman Here Observe 101st Birthday

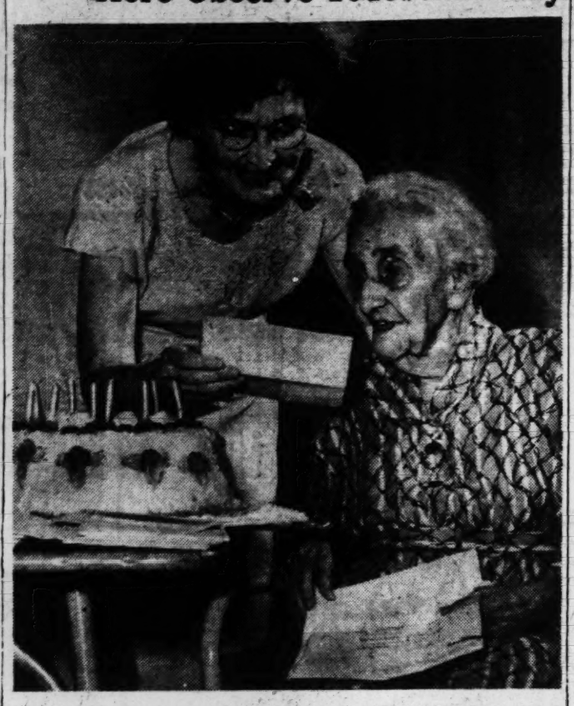

—By a Post-Dispatch Staff Photographer.

MISS MARY JANE TRUMAN congratulating MRS. BELLE HAZEL DEAN on her 101st birthday yesterday.

Visit by Head of Missouri Eastern Star Follows President's Letter of Congratulation to Centenarian.

Miss Mary Jane Truman, sister of the President, helped Mrs. Belle Hazen Dean celebrate her 101st birthday yesterday at the Masonic Home of Missouri, 5351 Delmar boulevard, where she has lived since 1925.

Miss Truman, worthy grand matron of the Order of the Eastern Star of Missouri, aided Mrs. Dean in cutting her birthday cake.

The visit from Miss Truman followed a letter from President Truman saying that "to pass the century mark of life is a privilege not vouchsafed to many, and I am happy to join with your friends in extending good wishes to you on your 101st birthday."

The centenarian expressed delight at the celebration, the letters and telegrams of congratulation and the decorated cake, which bore the numerals "101" in the center. The cake had 11 candles, one for each decade and one for the extra year.

CHARGES THEFT IN YEAR OF $30,000 IN TOBACCO

East St. Louis Wholesaler Sues Insurance Firm to Recover Loss.

Systematic theft of $30,000 worth of tobacco, mostly cigarettes, from the East St. Louis store of the Peter Hauptman Tobacco Co., a wholesale firm, in a year's time, was charged yesterday in a suit filed in circuit court.

The suit seeks to collect $25,000 from the Continental Casualty Co., 111 North Fourth street, on a policy insuring the tobacco company against loss by fraud or dishonesty of employes. Also sought is $2500 for "vexatious delay" growing out of the insurance company's rejection of the claim, and $8333 in attorney's fees.

Erwin Harms, president of the tobacco firm, said the thefts, uncovered in an inventory, occurred between June 1, 1949, and May 30, 1950, at the store at 707 Missouri avenue. He said identity of employes who took the tobacco had not been determined. The company also operates a store at 611 Chouteau avenue.

DEMOCRATIC DINNER PRICES TO BE $100 AND $25 A PLATE

Sponsors will pay $100 a plate and the public $25 at the Democratic party's Jefferson-Jackson dinner here Oct. 6, it was announced today.

A group of Democratic leaders, assembled yesterday by John J. Nangle, national committeeman from Missouri, said they expected the dinner, to be held at Hotel Jefferson, to produce more than $50,000 for the party's Missouri campaign in 1952.

Mark M. Hennelly, St. Louis attorney, was named chairman for the convention of Young Democratic Clubs of America to be held here Oct. 4 to 6. Convention delegates will be admitted to the Jefferson-Jackson dinner at a reduced price, from $10 to $15.

GIRL, 3, KIDNAPED FROM AUTO, BEATEN IN OKLAHOMA CITY

OKLAHOMA CITY, Aug. 4 (AP)—A 3-year-old girl was kidnaped and beaten severely in Oklahoma City last night.

The child, taken from her father's automobile, was found bleeding and screaming in high weeds a half-mile away. She was treated at hospital and sent home to her parents. Police said she was suffering from severe shock as well as cuts and bruises.

Hospital attendants reported bruises on her throat indicated an attempt had been made to strangle her. A man, described as about 35 years old, was reported to have been seen carrying a bundle from the automobile shortly before the girl was missed.

PARK-SOUTHAMPTON BUS LOOP CHANGE TOMORROW

A change in the loop at the southern terminus of the Park-Southampton bus line will be made tomorrow, the Public Service Co. announced today.

From downtown, busses will follow the regular route to Oleatha and Macklind, then south on Macklind to Eichelberger, west on Eichelberger to January and south on January to Loughborough.

The new return route will be east on Loughborough to Macklind, north on Macklind to Oleatha, and then downtown by the regular route.

SUIT TO SET ASIDE WOMAN'S WILL FILED FOR GRANDSON, 7

Suit to set aside the will of Mrs. Rebecca C. Eugenia Lortz, widow of a Fulton Iron Works executive, was filed yesterday in circuit court in behalf of her 7-year-old grandson, whose father, now dead, had been named one of the four beneficiaries of the will.

The grandson, Edward Krenning Lortz, son of Mrs. Ambrose E. Lortz, 8015 Daytona drive, Clayton, charged that his grandmother was under undue influence and incapable of managing her affairs when she made out her will in 1947. He asked the court to determine his interest in the $239,206 estate left by Mrs. Lortz, who died last September, at 83.

The handwritten will left the estate in equal shares to three sons, Adrian, Russell and Ambrose Lortz, father of Edward, and to a daughter, Mrs. Edna Lortz MacIntyre, with the provision that if any of the beneficiaries died before her, the estate would be divided among the survivors. Ambrose died in 1949.

Mrs. Rebecca Lortz, 5615 Lindell boulevard, was the widow of L. Edward Lortz, executive vice president of the iron works. Named as defendants in the suit are the beneficiaries and their children.

WARRANTS OUT AGAINST 16 IN DELINQUENCY OF GIRL

Warrants have been issued charging 16 youths and men with disorderly conduct and contributing to the delinquency of a 14-year-old girl, Police Magistrate David W. Killinger of Collinsville announced yesterday.

The action was taken after the girl's mother filed complaints against 28 persons for alleged misconduct in the last two years. Some of the men are married, Killinger said.

State's Attorney Austin Lewis of Madison county said he is conducting an investigation to determine if the complaints would justify issuance of warrants charging statutory rape.

TUCKPOINTER FATALLY HURT IN 55-FOOT FALL FROM ROOF

Richard Davis, a tuckpointer, died yesterday at City Hospital of injuries suffered earlier in the day when he fell 55 feet from the roof of a six-story building being constructed at Ninth and Carr streets as part of the Cochran Gardens public housing project.

Davis, 47 years old, had been washing down the roof of the building. He was pulling up boards on a pulley at the edge of the roof when he lost his balance and fell. He lived at 5746 Labadie avenue.

JOSEPH GULLER IS APPOINTED TO HUMAN RELATIONS COUNCIL

Joseph Guller, a pharmacist, was appointed yesterday by Mayor Joseph M. Darst as a member of the St. Louis Council on Human Relations. He lives at 1323A Shawmut place.

His appointment is the fourteenth to be made on the 15-member council established to promote better race relations in the city. One vacancy on the council remains to be filled.

FILM ON LIFE ON POPE PIUS X

VATICAN CITY, Aug. 4 (UP)—First sequences of a film portraying the life of the late Pope Pius X will be taken inside the Vatican papal apartments Aug. 20—thirty-seventh anniversary of his death.

The main role will be played by a relative of the late pontiff who is said to bear a resemblance to him. Pope Pius X was canonized last month by the present pontiff, Pope Pius XII.

TEACHER ACTIVE IN RED FRONT AFFILIATE FIRED

Dismissed 'For Reasons Considered Sufficient by Board,' School Official Says.

Brockman Schumacher, chairman of a meeting sponsored by the St. Louis Peace Committee last Saturday night, has been fired as a teacher in the veterans' training program conducted by the Board of Education at Vashon High School, it was learned yesterday.

Edward H. Beumer, assistant superintendent of instruction and presently acting superintendent, said, "Schumacher's service was terminated for reasons considered by the Board of Education to be sufficient."

While Beumer would not amplify his statement on the reasons for the step, it is known that the Peace Committee circulated the Communist-inspired Stockholm peace petition in St. Louis and is affiliated with the American Peace Crusade, which has been denounced by the State Department as following the Communist line in its peace endeavors.

Temporary Teacher.

Since Schumacher, a Negro, was regarded as a temporary teacher by the board, he had neither a contract nor tenure and could be dismissed without a hearing. The local office of the Veterans Administration, which reimburses the board for salaries it pays teachers in the veterans' program, was notified before the firing, Beumer said.

Schumacher, who lives at 793 Aubert avenue, declined to comment on his dismissal. He is 27 years old, a graduate of the University of Iowa and served three years in the Army in World War II. His teaching subject in the veterans' program was remedial reading.

He has denied reports that the Peace Committee solicited funds from families of service men in Korea.

Admission Charge.

A 25-cent admission charge at Saturday night's meeting was for the purpose of renting the room at 3345 Delmar boulevard from the Progressive Party of Missouri, he said.

The St. Louis Peace Committee was organized about two and one-half years ago for the purpose of working for peace, he said. He described it as being loosely affiliated with the American Peace Crusade but asserted it did not want the desire of the American people for peace to be linked with "any political, partisan or sectarian movement."

Operating without dues or formal membership cards and with no established meeting place, the committee, he said, sponsored "workshops" in which the best means of working for peace were discussed.

OUTLINES CITY PLAN TO CUT TAX-EXEMPT PROPERTY ERRORS

Details of a program to eliminate errors arising under a state law granting tax exemption on real estate used for charitable, religious and educational purposes were outlined yesterday by City Assessor Joseph P. Sestric in an address before the St. Louis Optimist Club at Hotel Statler.

A check of 1500 pieces of property valued at $250,000,000 on which no taxes are paid indicated many parcels were on the tax-exempt rolls when taxes should have been paid on them, Sestric said.

Most were properties purchased by religious, charitable or educational institutions for future building purposes, Sestric explained. Under the law, he said, these do not become tax-exempt until they are actually used for the purposes which are exempt from taxation.

O'DWYER DEMANDS EXPOSURE OF FUND STORY 'FORCES'

Wires Crime Group Those Who Linked Him to $1,000,000 Exchange Must Be Revealed.

MEXICO CITY, Aug. 4 (AP)—Ambassador William O'Dwyer demanded last night that the Senate Crime Investigating Committee expose "the forces" which linked his name to a $1,000,000 fund transfer.

The committee issued a statement in Washington earlier yesterday saying it was satisfied with a State Department explanation that the transfer was a routine payment by Mexico to the United States on its lend-lease account. The committee said it had not spread the original reports.

The reports, first published by the New York Daily News, said the committee was investigating a $1,000,000 letter of credit "reportedly transferred from Mexico to a Manhattan bank for the account of Ambassador O'Dwyer," shortly before the committee opened televised hearings in New York last March.

The State Department said that what happened was that the Mexican government made out a $1,000,000 bank draft to O'Dwyer, in his capacity as American Ambassador, for a payment on its lend-lease account.

The department said O'Dwyer asked that the draft be changed into its equivalent in pesos to use for American diplomatic expenses in Mexico. The money was then deposited to the credit of the United States government in the Mexico City branch of the National City Bank of New York.

The transaction was said to be in accord with "accepted practice in such cases."

O'Dwyer wired the crime committee:

"The recent despicable lie imputing irregularities in my private affairs unfortunately is not without the participation of your committee. The visit of your chief counsel to Mexico to interview me on this subject was approved by your committee on information which was deemed by you adequate and reliable. The newspaper stories appeared while he was in Mexico.

"The forces that started this story and interested you in it and procured its circulation cannot be permitted to remain shrouded in mystery. I demand that your committee expose these forces without delay."

The chief counsel referred to, Richard Moser, returned to Washington Thursday after talking with O'Dwyer in Mexico.

MAN ACCUSED OF BURNING DAUGHTER, 3, WITH MATCHES

NEW BRITAIN, Conn., Aug. 4 (UP)—James Morris was charged today with burning his 3-year-old daughter with matches because she failed to return home from play on time.

Morris, 27, was arrested yesterday on the complaint of his wife. Police said he first spanked the child with a hair brush. Then, they said, he lighted a match and burned her on the buttocks while his wife screamed protests.

Morris was held in $10,000 bail on charges of cruelty.

12½-CENT HOURLY PAY RISE FOR ELECTRICAL WORKERS

A new contract providing wage increases of 12½ cents an hour has been signed by Local 1, International Brotherhood of Electrical Workers and the St. Louis Chapter, National Association of Electrical Contractors, it was announced yesterday.

The increases will raise the electricians' basic hourly wage rate from $2.62½ to $2.75. The contract covers about 1200 employes on construction work.

Scientist, Facing Prosecution, Kills Himself With Snake Venom

ANN ARBOR, Mich., Aug. 4 (AP)—A world famous scientist, threatened with prosecution for mishandling University of Michigan funds, killed himself with a hypodermic dose of snake venom and morphine late yesterday.

Three hours before his suicide, scholarly, handsome Dr. Malcolm H. Soule, a bacteriologist, was told by university regents heh ad been fired and would be prosecuted.

Washtenaw county prosecutor Douglas K. Reading said today his office was "through with the case unless anything further is turned up by the university." Dr. Soule, 54 years old, has been a member of the faculty since 1919 and chairman of the department since 1935.

The regents told Dr. Soule at 3 p.m. they would not accept his resignation, submitted July 13. The prosecutor's office was asked at 4:30 p.m. to begin an investigation.

About 6 p.m. Dr. Soule's wife, Alma, found him dying in the basement of their home. He had given himself the fatal injection. In pactically his last conscious breath he told his wife it was useless to call for help because "there is no known antidote for this snake venom."

Dr. Soule apparently had picked the venom up on one of his trips into tropical countries in his research on leprosy and other diseases.

Chief Assistant Prosecutor Edmond de Vine pointed out the suicide precluded any prosecution. He added it was to be decided whether to proceed with an official investigation of department funds.

On the record, apparently only $487.05 was involved.

The regents said Dr. Soule had made full restitution. They declined to say how the funds were mishandled or how the incident came to light. Immediately after announcement of his dismissal, Dr. Soule had declined to make any comment to reporters.

—Associated Press Wirephoto.

DR. MALCOLM H. SOULE

A high university official said, however, "there is much more to it than the $480." He said the university would issue a statement later today detailing more of the circumstances of the case.

"This has been going on for several years," said the official, who declined use of his name. "We just caught up with it. It's very hard to put your fingers on a lot of it."

Dr. Soule left a note to his wife. With it was the letter from the regents. He said he could not bear the disgrace to himself and his family resulting from his dismissal.

St. Louis Guardsmen View Mock Air Attack With Bombs, Napalm

138th Infantry Among Units on Parade at Camp Ripley — Tank Exercises Next Week.

By THEODORE P. WAGNER
A Staff Correspondent of the Post-Dispatch.

CAMP RIPLEY, Minn., Aug. 4—A fiery demonstration of air support of ground troops was given members of the Thirty-fifth Division, Missouri-Kansas National Guard, by a joint air-ground instruction team here late yesterday.

Included among troops watching the demonstration from a hill several hundred yards west of the target area were members of the 138th Infantry from St. Louis. Twelve F-51 planes of the 140th Fighter Bomber Group, Buckley Field, Colo., conducted the demonstration.

Responding to a radio request for air support, four planes of the team dive-bombed a target with 250-pound general purpose bombs. As each pilot pulled out of his dive, he released two bombs which exploded on contact. A flash of fire and a huge billow of smoke and dust followed, as the plane pulled up in a sharp climb.

Napalm Bombs.

The second flight of four fighters each carried two 110-pound napalm bombs which were skipped into targets representing buildings. Each bomb contained 90 gallons of gasoline and 20 pounds of napalm jelly and the effect of the explosions was both hot and smoky. Little imagination was required to visualize the effects of such treatment on enemy troops.

Third on the list of aerial pyrotechnics was a flight of four planes firing rockets. Four rockets, seen only as flashes of swift fire, darted from each diving fighter. Rockets crashed into a target with a sharp and destructive explosion. The demonstration concluded with the planes laying a white smoke screen across the artillery impact area.

Earlier in the afternoon, the 9000 National Guardsmen paraded before Gov. Edward F. Arn of Kansas and other dignitaries. Gov. Forrest Smith was invited but failed to appear. Reasons for his absence were vague, ranging from an attack of hay fever to a speaking engagement. State Senator William E. Hillsman of St. Louis was in the group on the reviewing stand.

Led by Brig. Gen. Howard Searle, Topeka, Kan., assistant division commander, the three regiments of the division and attached units marched in perfect step under sunny skies. Gold-braided national and regimental colors whipped in the breeze as the solid lines of men in khaki stepped out to music by the Thirty-fifth Division band. Regiments on parade were the 138th; the 140th from Southeast Missouri, and the 137th from Kansas.

Artillery units, dragging 105 and 155 howitzers behind trucks and prime movers followed the marching men. Gun crews sat at stiff attention, with arms rigidly folded when passing in review. Division liaison planes flew low overhead.

The parade formation opened with presentation by Gov. Arn of the National Guard Bureau's Eisenhower trophy to the service battery, 154th Field Artillery Battalion, Troy, Kan., for excellence and efficiency in the last year.

Two-Day Holiday.

Today and tomorrow are holidays, with the guardsmen being taken on recreation trips to lakes in the nearby Minnesota resort area. In addition to the escorted trips, passes were issued for visits to Minneapolis and other communities.

On Monday the guardsmen will begin a series of field problems culminating next Thursday in tank-led attacks on "enemy-held" position. The three battalions of the 138th Infantry will follow tanks through corn fields in an assault on high ground, which they will then consolidate and hold.

Part of the field problem will be conducted at night and the "enemy" will be present in the form of a special force of "aggressors." The "aggressors," dressed in foreign uniforms, will be liberally supplied with blank ammunition, demolitions and fire crackers.

Borrowing from the Chinese Communists and the North Koreans, the aggressors this year will use bugles and whistles to add to the din and confusion. Effects of such fright tactics will be watched closely by regular Army instructors overseeing the field work.

DEAF GIRL, 6, GOES ON WILD PLANE RIDE IN HOPE FOR CURE

NEW YORK, Aug. 4 (UP)—The parents of a 6-year-old deaf mute girl prayed today that the shocking effect of a wild airplane ride will cure their child's deafness.

Mr. and Mrs. Frank Michalovic watched with hope and pity yesterday while their terrified daughter Barbara was bundled into a small two-place airplane for a hair-raising 25-minute ride.

The plane climbed to 4000 feet, leveled off and then went into a series of flat spins. Pilot Ed Lyons said Barbara at first cowered in fear in the cockpit but later gained courage and laughed delightedly as the plane wheeled in the sky.

Dr. Nathan Somberg said the results of such treatment are not apparent for days. Often a series of flights is necessary, he said.

SUPPLY WAREHOUSE STRIKE MAY CURTAIL PHONE REPAIRS

There is a possibility there will be a cutback in telephone installations and repairs unless striking Western Electric Co. employes return to work at the company's supply warehouse, 4240 Duncan avenue, over the weekend, a company spokesman said today.

Western Electric supplies telephones and repair materials to Southwestern Bell Telephone Co., with which it is affiliated.

About 140 Western Electric warehouse employes left their jobs last Tuesday in a dispute with the company over the suspension of one employe. The employe refused to do certain work assigned to him.

Local 11603 of the CIO Communications Workers of America contended that the company had violated the job classification provisions of its contract by assigning the work.

FOUND SHOT TO DEATH, PISTOL NEARBY; HAD BEEN DESPONDENT

Wesley Clifton Adams, an attorney, was found dead yesterday in his home at 3667A Connecticut street, shot twice in the abdomen. A pistol was on the floor near the body.

Charles Adams discovered his brother's body shortly after a woman living downstairs reported hearing shots. Charles told police his brother had been despondent and in ill health recently.

Wesley Adams, 59 years old, was a graduate of St. Louis University School of Law. He had practiced here about 30 years. He had offices in the Commerce Building, 418 Olive street.

$100 WEBSTER GROVES THEFT

The home of Mr. and Mrs. W. T. Taylor Jr., 8275 Watson road, Webster Groves, was entered and $100 in cash stolen from a dresser drawer last night, they reported to police.

Other drawers had been overturned and cabinets ransacked, the Taylors reported. A screen on a porch had been cut and a glass in a door to the house had been broken to gain entrance, police said.

5 Years for Bad-Man Downs.

SAN JOSE, Calif., Aug. 4 (AP)—Emery Lee Downs, one of the Federal Bureau of Investigation's "most wanted men" when arrested at Daytona Beach, Fla., more than a year ago, was sentenced yesterday to from five years to life in San Quentin prison. Downs, 45 years old, was sentenced following conviction of a $3500 safe robbery here in 1948.

FINED $1100 FOR RESISTING ARREST, DISTURBING PEACE

William Arnold, a mechanic, 1126 South Eighteenth street, was fined $1100 yesterday by Police Judge James H. Connor for peace disturbance and resisting arrest. Arnold failed to appear in court and was fined by default.

Police testified Arnold was arrested last Saturday on complaint of his wife, Mrs. Ethel Arnold, who said she summoned police to his mother's home at 722 Lynch street after she had sought refuge there. Her husband had threatened to kill her, she said. Police said after they arrested Arnold, he grabbed kitchen furniture, threw it at them, grabbed pictures from the walls and struck them.

Patrolman Norbert Imken told the court Arnold bit him in the left leg as they were placing him in a patrol wagon. Arnold continued to kick the four policemen who had him in custody until they arrived at the Third District station they testified.

3 BOYS SOUGHT IN RANSACKING OF DANIEL K. CATLIN HOME

Police were searching today for three teen-age boys who threw away jewelry boxes with the name "Catlin" on them after the home of Daniel K. Catlin, attorney, 41 Westmoreland place, was ransacked last night.

Residents of the 4000 block of Wright avenue, St. Louis county, reported seeing the youths, driving an old model red Ford, stop and throw away the boxes about 9 o'clock last night. Deputy sheriffs called the Catlin home and found it had been ransacked about two hours earlier. Police reported the Catlin family was visiting in the East. It was not determined what had been taken.

Police said the 11 rooms of the two-story house had been systematically searched. One of three wall safes in the home was opened, police said. The entry into the home was discovered by a private watchman who found a back door open.

K.C. GRAND JURY QUESTIONS TWO IN KILLING OF WITNESS

Special to the Post-Dispatch.

KANSAS CITY, Aug. 4 — The Jackson county grand jury, investigating the murder of Matt Jones, Negro, who was to have been a witness in contempt proceedings against a Kansas City lawyer, adjourned last night after questioning two Negroes charged with killing Jones. The investigation will resume Monday.

Appearing before the grand jury were Floyd Smith, who was arrested in St. Louis and returned to Kansas City Thursday, and Ervin Jones. Both men, charged with first-degree murder, have named a third Negro, known as "Seldom Seen," as the man who directed the killing of Matt Jones.

Jones, former Jackson County Courthouse janitor, disappeared July 23 on the eve of his appearance in a contempt of court trial of Alfred H. Osborne, attorney. Jones's body was found July 25 in the Missouri river near Waverly, Mo., with a concrete block chained to the legs.

MOTORCYCLE RIDER IS KILLED IN CRASH

St. Louisan's Machine Runs Into Ditch North of Poplar Bluff.

William Ray Lewis, 2218 North Eleventh street, was killed last night when the motorcycle he was riding careened into a ditch along U.S. Highway 67 north of Poplar Bluff. He was 27 years old.

His brother, James, 17, who also was on the motorcycle, suffered a leg injury in the accident, but was not hurt seriously, the Missouri State Highway Patrol at Poplar Bluff said.

Witnesses said the motorcycle was forced off the road by an automobile which continued on.

The brothers, who lived together in St. Louis, were going south, on their way to visit their parents, Mr. and Mrs. W. E. Lewis, who live near Poplar Bluff. It was reported they were employed by the Midwest Mower Corp. here.

Five St. Louisans Hurt When Auto Overturns.

Five St. Louisans were injured last night wher an automobile driven by James Santo, 1201 McMorrow avenue, Richmond Heights, overturned after being forced off U.S. Highway 66, two miles north of Dwight, Ill.

Most seriously injured were Santo, who suffered a brain concussion, and Harlan Radinsky, 1478A Clara avenue, who suffered a broken leg. Both were taken to Dwight Memorial Hospital. Santo is a packinghouse chemist and Radinsky, a college student, is a city playground supervisor.

The other passengers were treated for minor injuries and released. They were Harold Lisak, Harry Back and Richard Heigacs. Lisak lives at 5915 Washington boulevard.

WOMAN IS SAID TO ADMIT AIDING JAILBREAK ATTEMPT

Mrs. Theresa Boyd, wife of Kenneth Boyd, who attempted to break out of City Jail July 28, yesterday admitted supplying hack saw blades used by her husband and four other prisoners to cut bars on a fifth-floor window, police reported.

Mrs. Boyd, a Negro, said she bought the blades at her husband's request. She said she went to the Market street side of the jail the night of July 27 and, after seeing a lighted match signal, tied the blades to a piece of string dropped to her by Curly Holland, one of the five Negroes who attempted to escape.

Mrs. Boyd was arrested immediately following the attempted jailbreak, but denied helping her husband. She was rearrested yesterday and booked on charges of assisting an attempted jailbreak. Boyd, convicted of murder, has been sentenced to death.

SYNDICATE MAKES LOW BID ON $400,000 KIRKWOOD BONDS

A syndicate composed of Boatmen's National Bank and G. H. Walker & Co. was low bidder on $400,000 in Kirkwood municipal improvement bonds, William C. Mason, Kirkwood city clerk, announced yesterday.

The syndicate offered 2 per cent interest on the bonds maturing from 1952 through 1963 and 1⅞ per cent on those maturing in 1964 through 1971. Average interest rate is 1.886 per cent. The syndicate paid a premium of $140.70.

Kirkwood voters authorized issuance of the bonds June 12. The issue will provide $254,000 for extension and improvement of the sanitary sewer system, $125,000 for extension and improvement of the electrical distribution system and $21,000 for extension and distribution of the waterworks system.

COUSINS HAVE BABIES DAY APART, 2 DAYS APART IN 1950

Two St. Louis area mothers, first cousins, are staying right in step when it comes to having babies.

Mrs. Elmer C. Breidert and Mrs. Edwin J. Reidel are both at St. Anthony Hospital after giving birth to daughters just a day apart. In March 1950, they had babies two days apart in the same hospital.

Mrs. Breidert, 4714 Virginia avenue, gave birth to a 7-pound, 9-ounce girl, Janice Elaine, at 4:12 a.m. yesterday. Mrs. Reidel's new daughter, Debra Jean, 6 pounds, 11 ounces, arrived at 2:20 a.m. Thursday. The Reidels live on Becker road, Lemay.

Summertime Treat! Mavrakos KOOL KANDIES

Save 20% to 30% at Nettie's FUNERAL FLORAL ARRANGEMENTS $3.50 Up Baskets, $5.00 Up Phone GRand 9400 NETTIE'S Flower Garden 3801 S. Grand at Chippewa

CHEER UP WHEN THINGS LOOK BLACK Phone Chapman Bros. PR. 1180 CA. 1700 RE. 3000

OPTICAL PRESCRIPTIONS Precision Workmanship 3 STORES: 410 OLIVE (1) 518 N. GRAND (3) CLAYTON MEDICAL BLDG. 35 N. CENTRAL AVE. Erker's

FRIGIDAIRE ELECTRIC RANGE LIBERAL TRADE EASY TERMS C. E. WILDBERGER 1340 N. KINGSHIGHWAY FO. 5380 JUST SOUTH OF SEARS OPEN MON., FRI., SAT. EVES.

SHOP MONDAY AT Welek's 12 Noon to 8:30 P. M. 315 N. 10TH ST. CE. 6350

ST. LOUIS POST-DISPATCH

Founded by JOSEPH PULITZER
December 12, 1878
Published by
The Pulitzer Publishing Co.
Telephone MAin 1111 — *Address* 1111 Olive St. (1)

THE POST-DISPATCH PLATFORM

I know that my retirement will make no difference in its cardinal principles; that it will always fight for progress and reform, never tolerate injustice or corruption, always fight demagogues of all parties, never belong to any party, always oppose privileged classes and public plunderers, never lack sympathy with the poor, always remain devoted to the public welfare; never be satisfied with merely printing news; always be drastically independent; never be afraid to attack wrong, whether by predatory plutocracy or predatory poverty.

JOSEPH PULITZER.
April 10, 1907.

Saturday, August 4, 1951

LETTERS FROM THE PEOPLE

The name and address of the writer must accompany every letter, but on request will not be published. Letters not exceeding 200 words receive preference.

Chemical Guinea Pigs

To the Editor of the Post-Dispatch:

I read with interest your article, "Chemistry Dons the Chef's White Cap," in which Mr. Paul Logue says, "Of course, chemicals, like anything else, can cause trouble if improperly used." Then he cites the extreme example of the girl who died from eating too much salt.

What he neglected to mention was the appalling amounts of chemicals, whose use by us is either known to be injurious or whose effect has not yet been tested, which we are unknowingly consuming in most of the commercial foods we buy in the stores today.

In the hearings now going on before a House committee in Washington, Dr. Francis E. Ray, director of the cancer research laboratory of the University of Florida, stated that chemicals may be a direct or contributory factor in initiating cancer or tumor formation. He went on to say that about a hundred chemicals have shown cancer producing properties, among them arsenic.

In the United States alone 80,000,000 pounds of arsenicals are used annually as pesticides with, as yet, unknown effect on the national health. In addition 30,000 bakers use 10,000,000 pounds of chemical materials in producing five to six billion pounds of bread a year.

The proposed legislation to alter the food and drug laws to control the alarming use of chemicals in our foods is of such importance that it is being vigorously supported by the American Cancer Society. And vigorously opposed by food and drug manufacturers.

Mr. Logue states that man has improved on his two legs by building an airplane. When man boards an airplane, however, he does it of his own volition, and the risk of doing so is his own. In the tremendous quantities of chemicals we, as a nation, consume every day, the risk is forced upon us. At the moment we are chemical guinea pigs—but we are not happy ones.

Ladue. MRS. E. H. PIPE.

On Church Coverage

To the Editor of the Post-Dispatch:

It is good to see the religious page that you have added to the Saturday edition of the *Post-Dispatch*. This coverage makes a good paper even better.

JAMES R. BLACKWOOD.
St. Charles, Mo.

Senator Kem Replies

To the Editor of the Post-Dispatch:

An editorial in your newspaper dated June 21, concerning the Kem Amendment to cut off Marshall Plan aid to countries selling strategic materials to Russia and its satellites had this to say: "It ought to be a little embarrassing to Missouri's James P. Kem, that indefatigable explorer of the high cost of government, to discover that an amendment he sponsored bids fair to increase the burden of American taxpayers." The editorial then commented on the fact High Commissioner John McCloy says that the result of my amendment would be "delay in West German economic recovery and more American dollars to keep West Germany afloat."

It is true that I have always tried to cut non-defense spending to the bone. I shall continue to do so. But never have I been willing to urge economies where the blood of the young men of America is involved. The issue your newspaper raises is one between human rights and property rights. I am on the side of human rights. I am entirely willing to sacrifice European profits and European trade in order to save the blood of American boys in Korea. I am concerned about the spending of American money in Germany, but not in the same way or to same extent that I am concerned about the expenditure of American blood in Korea.

If it costs us some money to prevent our young men from being killed and maimed by weapons provided in whole or in part by our allies, I am willing to pay the price. JAMES P. KEM.

United States Senator.
Washington, D.C.

Fun for Taxpayers

To the Editor of the Post-Dispatch:

Wouldn't it be great fun for the lowly taxpayer to read that the income tax investigators are going to be investigated themselves for a change?

GEORGE J. McDONALD.
Elgin, Ill.

Ready-Made Passengers

To the Editor of the Post-Dispatch:

The section of the city where I live is trying to get bus service. A mass meeting has been held and a lot of people told how hard it is to get along without busses, or walk a couple of miles to the nearest line, or of kids walking to school for a mile or so over Morganford road, which doesn't even boast a sidewalk, and men on late shifts who have to do without the poor service which exists part of the day.

Public Service IS NOT getting fares in this area! Transportation money here is going into individual autos! A little bit goes into cabs and a little into the fare boxes, very little. Here's a fast growing district, already chock-full of people who want to go some place when someone else already has the family car; people who are tired of driving to work with all its drawbacks; people tired of getting up an hour early to ride with a neighbor.

REET THOMAS.

Illegal and Indecent

Reading the report on Senator John Marshall Butler's campaign in Maryland is like walking through a political sewer, a sewer under Rat Alley. The Senate subcommittee which wrote the report found Butler and his campaigners, including Senator McCarthy of Wisconsin, had used tactics so despicable that they "are destroying our system of free elections and undermining the very foundations of our government."

Yet the subcommittee, it seems to us, did not follow its findings to their logical conclusion, the unseating of Butler. Even though the Senate is the constitutional judge of the fitness of its members, the subcommittee found the law too vague to support drastic punishment. Instead, it suggested possible action by the Department of Justice and a strengthening of federal election statutes.

Further, it seems all too clear that Chairman Hayden (Dem.), Arizona, of the Rules Committee intends to pigeonhole the subcommittee report for the time being, instead of sending it to the floor of the Senate. But whatever the technical status of the report may be, every Senator knows what is in it. What happens as a result of this knowledge, if anything, will be a very genuine test of senatorial self-respect.

The tactics used in the Butler campaign were deliberately calculated to poison the collective mind of the electorate. To win an election by this unscrupulous device surely is even worse than the primitive methods of ghost-voting, ballot-box stuffing and vote stealing.

* * *

Perhaps the major finding of the subcommittee was that Mr. Butler gave the Chicago "public relations" man, Jon M. Jonkel, blanket authority to conduct his campaign, a campaign which was a persistent attack on the loyalty of Butler's opponent, former Senator Millard Tydings. Jonkel talked about creation of "the big doubt." Perhaps it would have been better to talk about "the big lie."

The "doubt" theme was developed in connection with Senator Tydings' investigation of Senator McCarthy's charge that Communists had infiltrated the Government. Jonkel, who already has been convicted of violating the Maryland election laws, admitted that he chose this method because it was easier to undermine Tydings by insinuation than it would have been to prove his investigation was a "whitewash."

Senator Butler, according to the subcommittee, was fully aware of many of the devices employed by Jonkel. He knew about the smearing campaign tabloid, *From the Record*. He never disavowed it. Further, he employed the McCormick-owned *Washington Times-Herald's* editorial writer, the man who supervised the publication of this scandal sheet, as his administrative assistant after taking his Senate seat. He knew also of the infamous composite photograph which purported to show Senator Tydings in close and earnest consultation with Communist Earl Browder.

Both federal and state laws were violated, according to the subcommittee, by publishing this tabloid in the name of the Young Democrats for Butler when, in fact, it was published and paid for by the Butler campaign headquarters. A similar violation of the law occurred when four Negroes were listed as the sponsors of another Butler campaign publication called "Back to Good Old Dixie."

* * *

Senator McCarthy was brought into the picture by the subcommittee's findings that the Wisconsin rabble-rouser's staff was at the disposal of the Butler campaigners, and that out-state campaign contributions were channeled through his office. The subcommittee found that more than $75,000 was spent in the campaign although the legal federal limit was $14,166.96. Allowable deductions might possibly bring the total within the limit, but the subcommittee would like the Department of Justice to check the figures.

There is not space enough here for a full review of how the McCarthys and the McCormicks took over and ran the Butler campaign, of how they crossed state lines to elect a puppet to increase their influence in the high councils of the nation. Suffice it to say that the subcommittee found grounds enough for its alarm over the political use of defamation, a campaign weapon which "eats like acid at the whole fabric of American life."

Recommended legislation to outlaw such tactics, to provide for closer scrutiny of campaign contributions, and to tighten up the Federal Corrupt Practices Act certainly should be adopted.

But even the resolution to do all this still would leave the United States Senate face to face with the hard fact that one of its sitting members came to his seat by methods both indecent and illegal.

Clear Police Instructions

St. Louis has a good police force and knows it. The statement by the reorganized Police Board will help reassure the city that it will continue to enjoy effective police protection.

Under recent boards, the Police Department has modernized its records system and other equipment. It has established a Police Academy for training its men. It has recruited able officers. It has pursued gambling from one end of the city to the other, and has kept organized hoodlums and their rackets out of St. Louis.

Nothing should be done to disturb this steady progress, and the new president of the Police Board, Maurice G. Roberts, promises nothing will disturb it. There will be no shakeups. The officers are charged with enforcing the laws against gambling, vice and crime. "Your only obligation," Mr. Roberts told them, "is to the individual citizens of our community."

This is the kind of instruction the police understand. It is the kind of instruction the city expects—and expects to see in practice day after day.

1812 Scrip, and Oil Besides

After the Revolutionary War, a number of more prosperous and far-sighted citizens bought up Continental currency, presumably "not worth a Continental," and held it until the new Government had to redeem some of it, as they knew it would. And now in somewhat the same tradition there is E. L. Cord, who used to devote his time to making an automobile with a front-wheel drive.

Representative Willis of Louisiana says a group led by Cord has been buying up old public land scrip issued to veterans of the War of 1812, Indian wars and the Civil War. Mr. Willis says the scrip buyers have filed applications for land off the shore of Louisiana, on the theory that it is public land, and also on the theory that it contains oil. In fact, the land claimed seems to surround oil wells already in operation.

All this has Congressman Willis, the Humble Oil Co. and government lawyers in a tizzy, though Cord once tried the same scheme in California and failed. It is apparent that Congress never meant to entitle veterans to live on farms under the Gulf of Mexico, but Congress never said so. Maybe it will have to say so now—nobody seems to know for certain.

But the ironical thing about this scrip deal is that the Federal Government, which has dominion over the offshore oil lands, has been struggling with the states, which demand the right to local exploitation of the oil. The House even passed a bill to give the states control, rejecting the dominant national interest. And now there is Mr. Cord's interest, riding betwixt and between in a streamlined front-wheel-drive speedster, carrying benefits obtained with muzzle-loading rifles.

It's a neat scheme, and all it needs is a coonskin cap and a proper amount of legal embalming.

Wages Tied to Living Costs

The new wage regulation unanimously proposed by the Wage Stabilization Board has been coming down the pike for a long time.

When Economic Stabilizer Eric Johnston last January approved an order permitting cost-of-living wage increases for those workers with escalator clauses in their contracts, it was clear that the same rule ultimately would have to be applied to workers with other kinds of contracts. This is what WSB now proposes to do. If its regulation is approved by Mr. Johnston, workers will be free to seek cost-of-living adjustments either through new escalator clauses or through wage reopening clauses.

Mr. Johnston's original order was temporary, and permitted cost-of-living raises only until June. WSB earlier this week extended the period indefinitely, and President Truman, signing the economic controls bill, said: "To the extent that this act permits prices and the cost of living to rise, it will be necessary to allow reasonable adjustments in wages."

What all this adds up to is a wage policy substantially different from that heretofore in effect. The temporary policy permitted wages to rise 10 per cent over January 1950, and to rise slightly more in the case of workers with cost-of-living contracts. Now wages generally are to be permitted to rise as far as the cost of living rises.

Will that mean built-in inflation? If every wage rise becomes the excuse for an ensuing price rise, of course it will.

This puts a more serious responsibility than ever on stabilization officials to check and restrain prices that are significant in the cost of living. If, despite the handicaps of the new controls bill, the consumer price index can be held fairly steady there will be no excuse for large general wage rises which inflate the volume of purchasing power.

Vigorous and effective price control remains the key to the whole problem. A defective bill must not be permitted to become the excuse for any other kind of price control than that.

Around a Table in Iran

British and Iranian oil negotiators have a long way to go before they can compose their bitter dispute, but merely bring the negotiators together represents a substantial triumph. Ambassador Harriman appears to have accomplished that at last, and a new note of optimism sounds both in London and in Iran.

Until the negotiators actually sit down at the same table, fingers must be kept crossed. Will the extremists in Iran permit a peaceful settlement of the dispute? There are elements for whom a settlement would represent defeat and disappointment, for then they could not profit from the disruption of Iran's economy which has followed the virtual stoppage of oil operations. Can Premier Mossadegh hold his country in line long enough for negotiations to be completed in good faith?

Certainly Iran's own best interests would be served by a peaceful settlement rather than a long stalemate. Tentative plans for the settlement appear to be extremely favorable to Iran.

As these are shaping up, they are reported to call for British recognition of Iran's right to nationalize its oil resources. An Iranian company would take over ownership of these resources, and a new company jointly operated by Iran and the British would market and transport the oil, profits being shared probably on a 50-50 basis.

If such a settlement is reached, the West can congratulate itself on having got out of a crisis which at one time seemed certain to benefit the Soviet cause. Whereupon the West should take a vow not to let the next such crisis go so far before tackling its causes.

A Blow for Liberty in Britain

One of those typical Britons has done one of those typical British things, and his feat is being hailed as another in the long list of notable struggles for personal liberty.

Ever since the war, each Englishman has had an identity card and a registration number. It has been the habit of policemen on arresting citizens to ask for the number, and the police since 1941 have kept a file of all offenders according to their identity cards. Evidently this enables the police to catalogue speeders and other traffic offenders more effectively than by name.

Harry Willcock, described as a peppery little Yorkshireman with a ruddy face, was picked up for overtime parking, and asked to show his identity card. He told the policeman to present his compliments to the police superintendent "and tell him to go to hell."

The case went clear to the High Court, presided over by the Lord Chief Justice, and resulted in one of those typically British decisions. Mr. Willcock, the court held, must produce his identity card, but at the same time the court criticized as "wholly unreasonable" the police practice of demanding identity cards "from all and sundry."

At this distance it is hard to share the deep feeling of *The Observer* that requiring a motorist to reveal his registration number causes him to resemble "some slave-unit in a totalitarian state." Likewise the Marquess of Reading, who described the identity cards as "the symbol of regimentation," seemed to be overstating the case.

What is involved, we suspect, is just one more episode in the eternal duel between citizen and cop. Free peoples respect law, but they are always alert to prevent the cops from getting the upper hand. Free peoples believe that cops should be kept off balance, and should work under reasonable handicaps. Mr. Willcock was clearly outraged by an increase in police efficiency resulting from the accident of wartime regulations, and he has struck a blow for the noble cause of freedom to outwit the cops if one can get away with it.

EVERYTHING IN ITS LITTLE CUBBYHOLE
—From The Washington Post.

Success Story of the G.I. Bill

The Mirror of Public Opinion

Manppower boss says educational training under G.I. Bill of Rights has helped America avoid serious shortage of skilled men during mobilization period; university heads agree on benefits; veterans not only learned but brought new ideas to college campus.

Chalmers M. Roberts in The Washington Post

July 25 marked the beginning of the end of one of America's most far-reaching experiments in higher education, the G.I. Bill of Rights.

To qualify for training under the G.I. bill, a veteran had to be enrolled by July 25 or his free educational chances were over. There are a couple of exceptions, but only minor ones. Those already in training can, of course, continue as long as 1956, in fact.

But the cut-off date is good for an assessment of what the G.I. program has done to higher education. Here are the basic facts:

Frank P. Graham

Out of 15,200,000 World War II veterans, 7,600,000 will have had some sort of training, courtesy of Uncle Sam's pocketbook. The cost: 12 billion dollars.

The net, it appears, is that just about as many young Americans will have gone to college as would have gone had there been no war. For while thousands had a chance at higher learning only because of Uncle Sam's generosity, almost as many more gave up their college plans.

Out of this change in timing—a sort of lumping together of college years in America—the nation has gained one great advantage: it has a vast crop of fresh-out-of-school trained manpower at the very moment when the mobilization program is demanding every trained man it can find.

More Democracy in Schools

Here, for example, is how Dr. Frank Graham, former university president and Senator and now manpower boss, recently assessed the results of the G.I. Bill of Rights:

"The G.I. Bill of Rights has been a fine thing for two reasons:

"First, it has brought more democracy in education at the highest level by helping many deserving youths to get to college. It has pointed up the need for a national scholarship program for outstanding but needy students.

"Second, it has provided America with a large amount of extra skilled manpower in a period of defense mobilization. While the G.I. program was conceived to give the individual veteran an educational break, it not only has done that but it also has given the country a tremendous break.

"We are only now, in this period of defense mobilization, beginning to see the enormity of this extra break for the nation. If America had not provided the G.I. Bill of Rights for its veterans, the skilled manpower situation today would be very much more desperate."

Incentive From Maturity

It will take a generation, perhaps, to properly assess this manpower bonanza and what it did for America.

The Washington Post asked officials of the metropolitan area's major universities to comment on the effects of the G.I. bill. Unanimously, they agreed that it had been a good thing, for education and nation.

Here are excerpts from their statements:

Paul F. Douglass, president of American University:

"In terms of general performance, we have found that veterans have performed on the whole on about the same academic level as other students. From the standpoint of admissions, however, it has been shown that many men who did not do good work in high school found under the incentive of mature years and the spur of career preparation a greater drive and therefore demonstrated that a man can actually overcome secondary school weaknesses by high purposefulness. . . ."

Roy J. Deferrari, secretary general of Catholic University:

"By reason of the fact that these G.I.s had greater personal responsibilities at the moment and in the immediate future, they lent an air of greater seriousness to the intellectual life of the institution. . . . The G.I.s brought a spirit of 'get things done right and quick' to the campus."

The Very Rev. Hunter Guthrie, S.J., president of Georgetown University, made the point that "few realize that the G.I. bill was the master pump-priming it turned out to be," a check against postwar economic decline. "It had the effects," he said, "of a WPA and PWA without the political stigma attached to these."

New Blood, New Thought

Father Guthrie called the program a success, educationally speaking. He said the schools benefited "not only by a supply of students who were not financially handicapped but also by a generally more mature level of students. . . . The G.I. put a real demand on the teaching staff by his broader experience and his refusal to take pat answers."

President Cloyd H. Marvin of George Washington University called the general effect of the program "good," and added:

"Our pattern-of-course offerings and the make-up of our student bodies had become somewhat fixed. The influx of veteran students brought new blood, new ideas and demands for new courses and new programs. . . . Certainly we have learned from this experiment that too many young men were being barred from college because they did not have money."

President Mordecai W. Johnson of Howard University commented likewise on the serious attitude of G.I. students. But he said so many of them were enrolled at Howard that "the quality of instruction in the undergraduate division was injured," dropping the ratio of teachers to students from one teacher to 13 students to one to 25 (today's figure is down to one to 18). The president added:

"An Investment in Future"

"But there is no doubt the program had a substantially helpful influence in widening educational opportunities for Negro youth. It was a very wise program on the part of the Government."

Dr. H. C. Byrd, president of the Univerersity of Maryland, declared that "there is not a college campus in America that will not be richer in its teaching and in its contributions to American life because the veterans left on the campuses something that will never be lost."

Dr. Byrd called the program "an investment in the future of America," a statement which seems to be the general feeling of all those who have had anything to do with the G.I. bill. Of course there were chiselers—the "learn-to-fly" racket got so far out of bounds that Congress killed it—but they were insignificant when the total score was added.

PASSENJARES CAN DREAM.

From the Louisville Times.

The suggestion is made that the Louisville Transit Co. base it fares on a zone system instead of a flat rate. The idea may or may not have merit. At least it is not novel. It made us think of some rhymes imbedded in a sketch Mark Twain wrote in the 1870s:

Conductor, when you receive a fare,
Punch in the presence of the passenjare!
A blue trip slip for an eight-cent fare,
A buff trip slip for a six-cent fare,
A pink trip slip for a three-cent fare,
Punch in the presence of the passenjare!

Chorus

Punch, brothers, punch with care!
Punch in the presence of the passenjare!

To the current fare discussion in Louisville, this jingle has no value whatever. But there is no harm in a passenjare dreaming.

Between Book Ends

The Relevant Nietzsche

NIETZSCHE: PHILOSOPHER, PSYCHOLOGIST, ANTICHRIST, by Walter A. Kaufmann. (Princeton University Press, 407 pgs., $6.)

Irwin Edman in The New York Times.

Any author of a new book on Nietzsche must write necessarily in the shadow of several Nietzsche legends; of the "blood-red ruthless destroyer," the nationalist legend of the twentieth-century imperialist exploiters of Nietzsche, the Nazi transformation of Nietzsche's philosophy into a racist myth. These are not the only difficulties faced by a serious student of this philosopher. Nietzsche was the least systematic of philosophers, though, as Mr. Kaufmann points out, that does not mean the least consistent.

Nietzsche

Despite minor reservations, Mr. Kaufmann's study is illuminating. He plunges at once into the question of the Nietzsche legend. And he makes clear beyond peradventure what a shocking misfortune Nietzsche's reputation suffered because his works subsequent to his death were unscrupulously edited and controlled by a sister, Frau Forster, who seems to have been as far as possible in temperament from being the proper literary executor for her sensitive, poetic brother. Rudolph Steiner, who, at Frau Forster's request, gave her "private lessons in the philosophy of her brother," gives a devastating report of her philosophical crudity and ignorance. Frau Forster Nietzsche was not only philosophically a boor, but she was married to a notorious anti-Semite and she herself was given over to the most fantastic variety of Teutonic chauvinistic racism. It was this woman who became the editor of Nietzsche.

The blame cannot be laid completely on Nietzsche's sister. Such Nietzschean phrases as "will to power," "master morality," and "blond beast," taken out of context, helped to fortify this legend.

After giving a brief and clear account of the formation of the Nietzsche legend at the very beginning of the book, Mr. Kaufmann goes on to examine Nietzsche's own life. Mr. Kaufmann is clearly a philosopher by nature, and he is a teacher of philosophy (at Princeton) by profession. He tends therefore to find a little more system in Nietzsche than is actually there, but the leading themes and the leading ideas do get quite clarified. Thus for example, it is made plain that Nietzsche's "philosophy of power" was far from being a conception of external and brutal manipulation of other people, of a master race manipulating slaves. Power is interpreted rather as personal realization, as enhancement of individual being and not in terms of the heel and helmet of a conquering nation.

Certain ambiguities and indecisiveness are perhaps inevitable in writing on Nietzsche, but Mr. Kaufmann has provided us with a useful study of what Nietzsche said and what apparently he meant rather than what detractors and special-pleading exploiters have said about him.

Defending an Abused General

GENERAL CHARLES LEE, by John Richard Alden. (Louisiana State University Press, 369 pgs., $4.75.)

Setting aside national, partisan and personal prejudices, Mr. Alden has written a scholarly and most interesting book devoted to proving that Gen. Charles Lee of our Revolutionary army was not a traitor. Scorned, abused and neglected, Lee is recalled by the average high school student as "that traitor" or as the general whom Washington "cursed at the Battle of Monmouth." Mr. Alden, professor of history at the University of Nebraska, offers the English-born general as a real patriot, a foe of all tyrants and George III in particular, the best military tactician on the American side, and a man who saw in America the fulfillment of his dreams of an ideal republic. Many of the writers of historical romances would do well to study the style with which Mr. Alden presents history.

BRITISH MISSION ARRIVES IN IRAN FOR TALKS ON OIL

Exchange of Notes Shows Both Sides Yielded Somewhat in Agreeing to Negotiate.

TEHRAN, Aug. 4 (AP) — A British cabinet mission arrived today for new talks on the Iranian oil nationalization dispute.

The mission, headed by Lord Privy Seal Richard R. Stokes, was met at the airport by W. Averell Harriman, American trouble-shooter in the Iranian oil crisis, and Javad Busheri, Iranian minister of roads. The British will see Premier Mohammed Mossadegh tomorrow.

Mossadegh made an appearance today before the Senate, where he praised Harriman for his "sincere efforts" to pave the way for new negotiations.

At the same time, Mossadegh outlined the terms of yesterday's agreement to resume talks—disclosing he apparently has dropped Iran's old ironclad insistence on carrying its drastic oil nationalization law out to the letter.

It is apparent the 70-year-old premier is awaiting public reaction to the new talks.

The wily, nationalistic Mossadegh did not say in so many words that he offered a compromise to Britain. In fact, he told the Senators he would resign rather than back down on nationalization. But it is plain from the exchange of notes that both sides gave in somewhat.

Mossadegh said Britain has accepted Iran's nationalization law of last March, which ordered the takeover from the Anglo-Iranian Oil Co. in general language. Then he said Iran has agreed to discuss the carrying out of nationalization "on those parts which deal with the interests of Britain."

In the past, Mossadegh had stood on the second nationalization law, passed in May. This law provided for stripping the British of oil profits, management, and installations—including the world's biggest refinery at Abadan.

REDS REFUSE TO BUDGE INCH ON BUFFER ZONE

Continued From Page One.

Nations was seeking a militarily realistic line."

Nuckols said the truce teams were as far apart today on the buffer zone problem as they were when they first began discussing it. That was July 27.

The twentieth session is scheduled tomorrow at 11 a.m. (8 p.m. Saturday, St. Louis time).

V. Adm. C. Turner Joy, senior United Nations envoy, opened today's session by reading a prepared statement which took 44 minutes, including time for translation.

The communique said Joy made "still another effort to discover a mutually acceptable viewpoint as a forerunner to a possible agreement on item two of the agenda."

Joy's statement was not made public but Nuckols said it was "very definitely no compromise."

At the end of his statement Joy suggested that the two delegations examine the map to get down to specific cases.

Nam Rejects Suggestion.

Nam Il, after a whispered conference with the other Communist delegates, rejected Joy's suggestion.

The U.N. supreme command said Nam Il declared the Reds "could not depart in any particular from their previously stated attitude" on the issue of where to set up a cease-fire line.

Nuckols was asked whether the United Nations was using its air and naval power as a bargaining lever in the conference.

"Yes," he replied, "they contribute to the total military power."

But he said the "extreme range" of Allied air and naval power "does not enter into the formulation of the suggested demilitarized zone." He described the U.N. suggestion in that direction as a "modest one" and added that it would be "completely erroneous to speculate on any line deep in North Korea."

Neutrality Violation Charged.

In a brief afternoon session, Joy "noted for the record" that armed Chinese soldiers had violated the Kaesong neutral zone. An estimated company of Red troops passed within a few hundred yards of the U.N. staff house, located about a quarter of a mile from the conference site.

By agreement no armed personnel are to be within one-half mile of the conference site and troops within a five-mile radius of the Kaesong traffic circle are supposed to be limited to those necessary to perform military police duties.

Nuckols quoted Nam as saying simply, "We will let you know later."

Asked if the incident might in any way endanger the armistice talks, Nuckols replied, "I am certainly not in a position to make any predictions on that."

He said he was not in a position to give any reason for the presence of the Chinese troops.

"I will not say it was planned," he said. "I have no idea."

Troops Meet Resistance.

On the fighting front, meanwhile, attacking U.N. troops ran into stubborn Red resistance in the Yonchon area, in the west. The Reds were supported by mortar and artillery fire.

On the central front, U.N. forces repulsed an enemy attack that began last night. The Reds withdrew after firing 500 artillery rounds.

Across the rest of the peninsula only patrol activity was reported.

Fifth Air Force planes flew 208 combat missions against enemy supply and transport facilities. Marine Corsairs bombed a supply dump south of Changjon. F-84 Thunderjets bombed a railroad marshaling yard south of Pyongyang, the North Korean capital.

Killed in Korea

LT. A. R. HAMMOCK

LT. ALONZO HAMMOCK KILLED IN KOREA WAR

Former Webster Groves Resident Previously Listed as Missing in Action.

First Lt. Alonzo R. Hammock, formerly of Webster Groves, was killed in action in Korea, his sister, Mrs. Marshall Bach, 838 East Big Bend road, Webster Groves, has been informed.

Lt. Hammock, who was 33 years old, had been listed as missing since last Feb. 12.

He attended Webster Groves public schools and enlisted in the Army in 1943. He served in the European theater in World War II. Surviving are his wife, Helen, who lives in Steilacoom, Wash.; and three children, and his parents, Mr. and Mrs. W. R. Hammock, Laquey, Mo.

W. E. DAMSCHROEDER FUNERAL

Funeral services for Walter E. Damschroeder, a retired fireman, will be at 1 p.m. Monday at the Math Hermann & Son undertaking establishment, 2161 East Fair avenue, with burial in Friedens Cemetery.

Mr. Damschroeder, 65 years old, died of a cerebral hemorrhage yesterday at his home, 5300A North Broadway. He had been a fireman for 36 years and served all of his time at Engine House No. 20, North Broadway and East Grand boulevard. He retired five years ago. Surviving are his wife, Mrs. Isabelle A. Damschroeder, and a son, Forrest A. W. Damschroeder.

WILLIAM W. STEIN FUNERAL

Funeral services for William W. Stein, retired department cashier of the Missouri-Kansas-Texas Lines, will be at 3 o'clock Monday afternoon at the Drehmann-Harral undertaking establishment, 1905 Union boulevard, with entombment in Oak Grove Mausoleum.

Mr. Stein, 72 years old, died of heart disease yesterday when walking near his home, 17 Monticello drive, St. Louis county. He had been employed by the railroad 30 years and retired two years ago. He is survived by his wife, Mrs. Virginia Vann Stein.

OTIS D. PENNIMAN FUNERAL

Funeral services for Otis D. Penniman, former St. Louisan and division freight traffic manager of the Gulf, Mobile & Ohio Railroad in Mobile, Ala., will be at 11:30 a.m. Monday at the Ambruster undertaking establishment, 6633 Clayton roa, Clayton. Burial will be in Memorial Park Cemetery.

Mr. Penniman, who was 57 years old, died Thursday in Mobile of a heart ailment. He had been with the railroad about 25 years and left St. Louis 15 years ago. Surviving is his wife, Mrs. Lorene Lee Penniman.

R. P. KINDER, REALTY MAN, DIES

Ralph P. Kinder, a Belleville real estate dealer, died yesterday of cerebral thrombosis at Barnes Hospital. He was 42 years old and lived at 1516 North Belt West.

Surviving are his wife, his parents, Mr. and Mrs. Harry P. Kinder of East St. Louis; a sister, and three brothers.

Funeral services will be tomorrow at 3 p.m. at the Kurrus undertaking establishment, 2525 State street, East St. Louis, with interment in Oak Lawn Cemetery, Glen Carbon, Ill.

50TH WEDDING ANNIVERSARY

Mr. and Mrs. Theodore C. Kienzle, 7317 Gayola place, Maplewood, will celebrate their fiftieth wedding anniversary at a party and supper this evening at Concordia Lutheran School dining hall, 7281 Sarah street, Maplewood.

Among guests will be Mrs. John Schaeffer, Kienzle's sister, who was a bridesmaid at his wedding, and Frederick Heinecke, Mrs. Kienzle's brother, who was best man. Kienzle is a retired grocer.

RED BUILDUP GOES ON DURING TRUCE TALKS—RIDGWAY

Actions Similar to Those Preceding Previous Major Offensives, He Tells U.N.

UNITED NATIONS, N. Y., Aug. 4 (AP)—Gen. Matthew B. Ridgway, United Nations commander in Korea, reported to the U.N. today that the Communists continued their military buildup in Korea after the beginning of the cease-fire discussions.

Ridgway's new report covered the period July 1 to July 15, during which the preliminary peace talks were held and the formal agenda negotiations were begun.

After pointing out that military activities on both side continued while the talks were going on, Ridgway said:

"The most significant military development during the period was continuance of hostile activities which heretofore have presaged a new major offensive.

"The enemy continued to augment his supply installations, particularly near the central and eastern fronts, and markedly increased the artillery and motor support to practically all his forward elements as far east as Pia.

"Vehicle sightings have reached proportions similar to those which preceded earlier major offensives, and once more there are indications through prisoners of war that fresh forces are being readied for action.

"On the other hand, the extensive system of anti-tank defenses previously noted opposite the western front has been extended more than 40 miles eastward to the vicinity of Pia, and now covers all trafficable north-south routes except those along the east coast."

Pia, shown on but few maps of Korea, appears to be somewhat to the north of the present battle lines, some 30 miles east of Kaesong and some 20 miles north of the thirty-eighth parallel.

Some diplomatic quarters saw in this defensive move an indication that perhaps the Communists were preparing to dig in and stay along the anti-tank lines. Then the present battle line might become a cease-fire line—and the Red anti-tank line might be the northern border of a demilitarized buffer zone.

RIDGWAY OFFICE SAYS RUSSIA IS BLEEDING CHINA

Continued From Page One.

means that he may change it back again some time."

In conclusion the statement said:

"The Reds have been so busy looking for cracks in the structure of the democracies that they have not noticed the perch they are sitting on is swaying and slowly crumbling. They have been so hard at work undermining other countries that they overlooked the hollow shell of their own regime. They cannot survive, these Reds."

It was rumored that the release had the approval of Lt. Gen. Doyle O. Hickey, last of Gen. Douglas MacArthur's top hands still on the job here. Hickey is chief of staff to Ridgway, MacArthur's successor as supreme U.N. commander.

Ridgway himself, in a statement in June, made much of Russia's failure to give more military aid to Red China.

ROY A. THORNHILL FUNERAL TO BE MONDAY AFTERNOON

Funeral services for Roy A. Thornhill, former president of Local 2, International Brotherhood of Electrical Workers, will be Monday at 2 p.m. at the Mayer undertaking establishment, 4356 Lindell boulevard. Burial will be in Laurel Hill Memorial Cemetery.

Mr. Thornhill died yesterday following an operation at Veterans Hospital. He was 58 years old. He had been president of the union twice. A veteran of World War I, he lived at 1610 Bredell avenue, Richmond Heights.

He is survived by his wife, Mrs. Lillian Thornhill, and four daughters, Miss Barbara Ruth and Miss Shirley Jean Thornhill, Mrs. D. W. Harris and Mrs. J. B. Hamner Jr.

CELEBRATING 97TH BIRTHDAY

Mrs. Fredericka Frey is celebrating her ninety-seventh birthday today at her home, 4627 Cecil place.

She was born in Germany. She is the widow of a jeweler, Frederick Frey, who died in 1912. She lives with her son, Adolph Frey, and daughter, Mrs. John Gass.

Heresy Dispute Revived in East With Arrest of 6 Selling Book

WESTERLY, R. I., Aug. 4 (AP)—A two-year-old heresy dispute came up again yesterday with the arrest of six persons for selling without a license a book entitled, "The Loyolas and the Cabots." The book purportedly gives the background of the heresy.

The six arrested were all from Cambridge, Mass. Three of them—Richard Picardo, 26 years old, Edward J. Cunningham, 24, and Brendan J. MacGovern, 22—were committed to jail in lieu of $100 bail.

Judge M. Walter Flynn released the other three in $100 personal recognizance. He said he so acted "because Elizabeth Ann Sullivan, 26, is a woman," and Alexnder B. Lucas, 27, and his wife, Sophia Mary, 26, "have children."

The arraignment was interrupted frequently by prayers and the quoting of scripture.

The heresy dispute broke out in Cambridge when the Rev. Leonard Feeney advanced the view there was no hope of salvation outside the Catholic Church. That belief was pronounced a heresy by the Most Rev. Richard J. Cushing of the Boston Catholic Archdiocese, who then silenced Father Feeney and deprived him of his church faculties. Father Feeney also was expelled from the Society of Jesus.

St. Benedict's center, which Father Feeney conducted near Harvard university, was deprived of its rights under the G.I. education law and Catholics were forbidden to attend it.

The church's position is that any person outside the Catholic Church who isn't convinced of the church's righteousness but who lives a decent Christian life can be saved.

News of the Churches in St. Louis Area

DR. ADAMS RETURNS FROM YUGOSLAVIA

St. Louis Minister Praises U.S. Aid to Poverty-Ridden Peoples.

American aid to Greece and Yugoslavia "has paid off," the Rev. Dr. Hampton Adams said yesterday after visiting those two countries.

"Undoubtedly aid to Greece through ECA (Economic Co-operation Administration) has prevented that nation from becoming a satellite of Moscow," Dr. Adams said.

The minister of Union Avenue Christian Church returned Thursday from a special mission to Greece and Yugoslavia on behalf of the World Council of Churches. He was one of five Americans, and the only one from the St. Louis area, among the 18 members of the mission. The group represented 10 nations and 18 denominations.

Churches Are Supervised.

"There is obviously freedom of worship in Yugoslavia," Dr. Adams said, "but all churches are closely supervised by the Commission on Religious Affairs. A representative of this commission traveled with our party all the time. There is a federal commissioner on religious affairs in Belgrade, and a commissioner for each of the six republics which make up Yugoslavia on Soviet lines.

Closer Ties Possible.

"Tito's break with Moscow has opened the way for the churches of Yugoslavia to have closer relations with churches of the West.

"The Orthodox Church of Greece voted last October to associate itself with the World Council of Churches. Under the pressures of invasion, occupation and guerrilla warfare this historic church seems to be acquiring a new sense of responsibility for the depressed people of Greece.

"We traveled by bus in both Greece and Yugoslavia, and in the villages we saw the most desperate conditions of poverty. We were invited into the homes of these poor families and shared their meager fare.

"We found evidence everywhere of the aid which has been sent by American churches.

"Austerity Is Rule."

"In a Belgrade hotel I paid a dollar for a good meal which would have cost a citizen of the country three dollars. Austerity is the rule for the people, as Tito's government takes a large part of the national income for great development projects."

Dr. Adams left St. Louis on his mission July 12, flying to Geneva, where the party was organized. The first visit was made to Greece.

"On the day our mission left Geneva," Dr. Adams said, "we had breakfast in Geneva, luncheon in Rome and dinner in Athens."

At Athens the mission visited refugee camps and the children's homes for war orphans which the Orthodox Church maintains.

"Terrific Poverty."

"In the swamp lands of Greece we saw terrific poverty," said Dr. Adams.

The purpose of the mission was to carry greetings from the World Council to the churches of Greece and Yugoslavia, to observe the benefits of relief given by the churches of the United States and Britain, and to inquire into the freedom of the churches, especially in Yugoslavia. At Belgrade the mission had a conference with United States Ambassador to Yugoslavia George Allen.

HENRY A. LINDEL FUNERAL TO BE TUESDAY MORNING

Funeral services for Henry A. Lindel, president and co-founder of the South Side Machine Co., 3761 Eiler avenue, will be at 10 a.m. Tuesday at the Hoffmeister undertaking establishment, 6464 Chippewa street. Burial will be in Park Lawn Cemetery.

Mr. Lindel, 73 years old, died of a stomach ailment last night at Lutheran Hospital. He and the late Clemens M. Atteln founded the South Side Machine Co. in 1908. The company will be closed Tuesday in honor of Mr. Lindel, who had been president more than 25 years.

Surviving are his wife, Wilhelmina; two sons, Henry K. and Walter G. Lindel, and a daughter, Mrs. Louise Holstein. Mr. Lindel lived on Telegraph road, Lemay.

ARTHUR M. BRANCH FUNERAL MONDAY WILL BE PRIVATE

Private funeral services for Arthur M. Branch, consulting engineer, will be Monday at 10 a.m. at the Lupton undertaking establishment, 7233 Delmar boulevard, University City. The body will be cremated.

Mr. Branch died yesterday in Barnes Hospital after a lingering illness. He was 69 years old and lived at the Missouri Athletic Club.

He had offices in the Security Building and was secretary and treasurer of the building, 319 North Fourth street. He was a past president of the Building Owners and Managers Association. Surviving are a son, Arthur M. Branch Jr.; a brother, George Branch, and a sister, Mrs. Mildred Ecoff.

ST. LOUIS POST-DISPATCH
Founded by JOSEPH PULITZER Dec. 12, 1878
Telephone Address
MAin 1111—1111 OLIVE ST. (1)
Published Daily by The Pulitzer Publishing Co. Entered as second-class matter, July 17, 1879, at the post office at St. Louis (1), Mo., under the act of March 3, 1879.
MEMBER OF THE ASSOCIATED PRESS and AUDIT BUREAU OF CIRCULATIONS
The Associated Press is entitled exclusively to the use for republication of all the local news printed in this newspaper, as well as all Associated Press news dispatches.
SUBSCRIPTION RATES:
By carrier in Greater St. Louis: Daily $1.25 a month; Sunday 15c a copy.
By Mail (Payable in Advance).
MISSOURI, ILLINOIS and ARKANSAS (Applicable only where local dealer service is not available.)
Daily and Sunday, one year — — — $17.00
Daily, without Sunday, one year — — 9.50
Sunday only, one year — — — — 7.50
ALL OTHER STATES, MEXICO, SOUTH AMERICA AND PAN AMERICAN COUNTRIES
Daily and Sunday, one year — — — $22.50
Daily, without Sunday, one year — — 15.00
Sunday only, one year — — — — 7.50
Remit either by postal order, express money order or St. Louis exchange.

METHODIST GIRLS BUY SWISS CALF FOR ANDES INDIANS OF ECUADOR

A BROWN Swiss bull calf will be flown this month by mission plane (at an altitude of 8000 feet) into Ecuador, where missionaries report the native Indians—descendants of the famous Incas who were driven into the mountains by the invading Spaniards—are in great need.

The calf was bought with funds contributed by Methodist girls who attended a summer camp at Northfield, Mass.

The animal will be sent by boat to Guayaquil, Ecuador, where the plane will pick it up. It is consigned to Oliver Mabee, a livestock specialist among the missionaries at the United Andean Mission, who has a plan to improve the breed of cattle owned by the Indians and thereby improve their food supply.

WOMEN TO CONDUCT SERVICE OF WORSHIP

Manor Presbyterian Church, Jennings, to Be Led by Group Tomorrow.

Women will conduct the worship service tomorrow at Manor Presbyterian Church in Jennings, 5300 Helen avenue. The pastor, the Rev. William H. Kendall, will be guest preacher in another church.

Mrs. Joseph Carson, president of the Women's Association of Manor Church, will preside at the service, which is at 10:45 a.m. She will be assisted in the worship service by Mrs. Frank Middleton, national missions chairman of the St. Louis Presbytery.

Brief addresses will be made by three members of the Women's Association who attended the recent church conference at Park College, Parkville, Mo. They are: Mrs. Gardner Bayse, who will speak on "The Summer Conference;" Mrs. William Niedringhaus, "The Purpose and Aim of the Woman's Association," and Mrs. John O. Adams, "The Worldwide Order."

The service will close with the singing of a spiritual. The men's council, of which Walter McClellan is president, will assist the women's chorus and the church choir in this number.

PEACE PILGRIMAGE TONIGHT TO ST. STEPHEN CHURCH

The monthly Rosati Fatima pilgrimage, devoted to prayers for peace, will be made at 7:30 p.m. today to St. Stephen, Protomartyr, Church, 3945 Wilmington avenue.

This pilgrimage is made on the first Saturday by Rosati Council, Knights of Columbus, whose members are joined by their families and parishioners of the church visited. It honors Our Lady of Fatima.

An hour of devotions is held. The sermon tonight will be given by the pastor of St. Stephen's, the Rev. Joseph G. Hoelting.

PULPIT GUESTS AT BETHANY

Bethany Evangelical and Reformed Church, Red Bud and Rosalie avenues, announced today that it will have the following guest preachers while the pastor, the Rev. Dr. Walter A. Scheer, is on vacation: Tomorrow, the Rev. Dr. Carl W. Klein, western field secretary of the Evangelical and Reformed Church; Aug. 12, the Rev. O. Walter Wagner, executive secretary, Metropolitan Church Federation; Aug. 19, Dr. Allan Miller of Eden Seminary; Aug. 26, the Rev. Dr. H. R. Gebhardt, Board of National Missions; Sept. 2, the Rev. Kenneth Kohler, executive secretary of the Churchmen's Brotherhood.

SPEAKER AT JEWEL BAPTIST

Dr. George L. Johnson, dean of the Baptist Foundation, Carbondale, Ill., will be guest preacher tomorrow at Jewel Baptist Church, 4657 South Grand boulevard. Dr. Johnson is widely known for his services to rural churches of southern Illinois. His classes at the foundation are accredited by Southern Illinois University, and many pastors attend his evening Bible lessons, for which they receive credit at their own seminaries.

Tomorrow's Events

The "Y" Players: "Three Men on a Horse," a farce by George Abbott and John Cecil Holm; Y.M.H.A.-Y.W.H.A., 724 Union boulevard; 8 p.m.; also on Monday night.

American Youth Hostelers: Weekend at Shannondale Community House, Gladden, Mo.

Annual Outing: Lions' Club; Funk's Grove, Mo.; 9 a.m.

Dedication of Legion Home; Atwell T. Lincoln Post 62; 3437 Henrietta street; 2 p.m.

St. Louis 'Full of Church D.P.'s,' Says National Mission Director

Families Lose Church Homes When They Move About, Dr. Harry Kalas Explains.

By JOHN T. STEWART,
Church Editor of the Post-Dispatch.

St. Louis, like most large cities, is full of religiously displaced persons—families that have wandered away from their church homes, the Rev. Dr. Harry H. Kalas of Chicago said in an interview here yesterday.

"The population shifts during World War II and since have created large colonies of these church D.P.s in nearly all large cities," said Dr. Kalas, specialist in church surveys and recruiting programs for the National Council of Churches.

"An American psychologist said recently that when people move around, 35 per cent of them are in danger of losing their souls," he added.

Conferences Here.

Dr. Kalas was here this week conferring with local committees that will conduct a National Christian Teaching Mission in the St. Louis area Nov. 8-11. He is director of the mission program for the National Council.

"A major purpose of this mission," he explained, "is to discover these D.P.s and bring them into the fellowship with some church. We expect to find more than 300,000 Protestants in the area between Edwardsville, Ill., on the east and Kirkwood on the west who are not affiliated with any church.

"This program was started five years ago when the 38 denominations co-operating in the mission became concerned about all these Americans who move around and get lost spiritually.

"Case of Average Joe."

"Let's take the case of an average Joe, with a wife and two children, who leaves a small town in Iowa and moves to St. Louis so he can work in a defense plant. This man and woman grew up in a small town and went to the same Sunday school and joined the same church. They fell in love at the Sunday night meeting for young people, and were married in that church. The preacher and everybody in the congregation call them by their first names.

"Then Joe brings his family to St. Louis. They are church people by habit, so they shop around the churches of their denomination and agree on one. But it is a city church for city people. The people and the worship service are more sophisticated than Joe is used to. You can take the man out of the country but you can't take the country out of the man.

Work Left for Sundays.

"Joe and his wife decide the family will feel more settled if they have their own home. So they build a little house, and being used to hard work, and eager to save money, they do most of the inside labor themselves. But Joe is employed at least five days a week and must work on his house on weekends. He and his wife have always worked together, and they find it easy to leave some of this work for Sundays.

"Now this is how it happens that a good family, who were faithful church-goers in the small town, gets out of the habit in the city. All its members lose their connection with a church.

"The St. Louis area has thousands of these D.P.'s who came from southern Illinois or rural Missouri. They offer a major problem—also opportunity—to the churches."

134 Missions in Five Years.

Dr. Kalas has taken part in 134 missions in five years in towns and cities ranging from 2000 to 2,000,000 population. Last fall he directed a National Teaching Mission in greater Detroit. He has led similar campaigns in Minneapolis and St. Paul, Omaha, Denver and Kansas City.

The St. Louis mission will begin with a self-study on the part of the 300 participating churches, to discover what their programs offer, also what more they ought to have. An area-wide canvass by 20,000 trained workers on Sunday, Nov. 11, will discover the unchurched. Campaigns of evangelism and fellowship will follow.

"I want to emphasize," Dr. Kalas said, "that the mission makes no effort to take people away from the churches to which they belong. Every church and synagogue will benefit. They always have. This is strictly a nonsectarian campaign. Church preferences put down on the census cards will be made known to ministers and priests."

Mrs. Alyce O'Neal of the Metropolitan Church Federation staff is local director of the St. Louis mission.

DR. HARRY H. KALAS

THE REV. KENNETH MURPHY SERVES GUARD AS CHAPLAIN

The Rev. Dr. Kenneth P. Murphy, a chaplain major and regimental chaplain of the 138th Infantry, St. Louis National Guard Regiment, is on duty with his outfit at the annual two-week training course at Camp Ripley, Minn. The training period began last Monday.

The Rev. Dr. Murphy is pastor of Compton Hill Congregational Church, Lafayette and Compton aves. In World War II he served as chaplain with the 91st Infantry Division, U. S. Army, in Italy.

GUEST PREACHERS AT GRACE

The Rev. Edward D. Auchard, pastor of Grace Presbyterian Church, Ridge and Clara avenues, is spending August in study at the Presbyterian Seminary of Louisville, Ky.

Guest preachers at Grace Church will be: Tomorrow, the Rev. James H. Smylie, assistant pastor of First Presbyterian Church; Aug. 12, the Rev. Dr. William F. Rogers, Protestant chaplain of the St. Louis City Hospital; Aug. 19, the Rev. Galen E. Hershey of the Staves Memorial Evangelical United Brethren Church, Des Moines, Ia., and Aug. 26, the Rev. Dr. Purd E. Deitz, secretary of the Board of National Missions of the Evangelical and Reformed Church.

VIRGINIA RECTOR TO PREACH AT ST. MARK'S CHURCH

The Rev. Kenneth H. Anthony, rector of St. John Episcopal Church, Waynesboro, Va., will be guest preacher at St. Mark Episcopal Church, Murdoch and Clifton avenues, tomorrow and on the following Sunday. Services are at 7:30 and 10 a.m.

The Rev. Mr. Anthony attended Eden Seminary, Webster Groves, before taking his divinity degree at Virginia Theological School, Alexandria. While a student at Eden, he served as lay assistant at St. Mark's.

Mrs. Anthony is the former Miss Ellen Nahmensen, daughter of Mrs. Hans P. Nahmensen of 6536 Odell street, St. Louis.

NEW CATHOLIC PARISH IN SOUTH ST. LOUIS

Archbishop Ritter Establishes Immaculate Heart of Mary Church on Robert Ave.

A new Catholic parish has been established in south St. Louis, and has been named the Immaculate Heart of Mary, it was announced yesterday by Archbishop Joseph E. Ritter.

The Rev. Joseph F. Dwyer, former pastor of St. Philomena Church, House Springs, Mo., and a former Army chaplain, has been appointed pastor of the new parish.

A tract of six acres has been bought on Robert avenue, east of Morganford road. Construction of a combined church and parish school building will be started early next year, it was announced.

Services will be held temporarily, beginning tomorrow, in the chapel of Sts. Peter and Paul Cemetery, 7030 Gravois avenue. The chapel will serve as headquarters for the parish until a new building is completed.

Boundaries of the new parish are Grand boulevard on the east; both sides of Loughborough avenue on the north; Weber road and the city limts line to Kammerer avenue on the south, and a line from Kammerer to Loughborough along the eastern boundary of Sts. Peter and Paul Cemetery, on the west.

SERVICES AT UNION STATION FOR DEPARTING 102ND DIVISION

Catholic and Protestant church services will be held at Union Station tomorrow morning for members of the 102nd Division before their departure for Camp McCoy, Wis. Services at 5:30 and 8:30 have been arranged by Mullanphy Travelers Aid.

Catholic services will be conducted in the Grand Hall by the Rev. Jeremiah Callahan of Our Lady of Presentation Church, Overland. Protestant services will be held in the U.S.O. Lounge by the Rev. Kurt W. Biel, pastor of Grace Lutheran Church, Wellston.

The 102nd Division will spend two weeks on maneuvers.

WIFE OF CANON MURPHY DIRECTS CAMP FOR GIRLS

The Rev. Russell E. Murphy, junior canon of Christ Church Cathedral, 13th and Locust streets, this week went to Milford, Conn., where Mrs. Murphy is director of a summer camp for girls.

Mrs. Murphy, the former Miss Marion Suttner of University City, is serving her fourth year at Milford. She is in charge of Holiday House Camp of the Girls' Friendly Society, sponsored by the Episcopal Church diocese of Massachusetts.

The Rev. Early W. Poindexter, senior canon, is conducting all services at Christ Church Cathedral during August.

Pacific Church Opens Annex.

The Presbyterian Church of Pacific last week used for the first time its new annex, which doubles the floor space of the church. New facilities include kitchen, large dining and assembly room and classrooms for Sunday school.

CHURCH NOTICES

THE ALBANIAN ORTHODOX CATHOLICS of St. Louis will celebrate mass Sunday, August 5th, at 10:30 a.m. in St. Michael's Russian Orthodox Church, 18th and Gravois ave. The divine liturgy will be conducted by the Rev. Father Paul V. Rado, missionary of the National Albanian Diocese of Boston, Mass. All are invited to participate.

SECOND BAPTIST CHURCH
Kingshighway and Washington
This church values all truth as religious.
11:00 A.M.
"The Importance of Appreciation"
Ministers: Leon R. Robison, Bruce G. McGraw; Music, Howard Kelsey

CHURCH NOTICES

Grace Church
METHODIST
Skinker and Waterman
11 A.M. — Divine Service
"When Faith Is Difficult"
Wesley H. Hager, D.D., Minister
Minister of Music: Robert W. Magin, S.M.D.

Central Presbyterian Church
HANLEY ROAD and DAVIS DRIVE
Parking at Bettendorf One Block South
11:00 A. M.—Morning Worship
9:30 A. M.—Church School
7:00 P. M.—Young People's Vespers
Five Groups for All Ages
J. Leyton Mauze, Jr., D. D., Minister

CHURCH NOTICES

HAMILTON AVE. CHRISTIAN
1260 Hamilton
EDMUND C. MILLER, Minister
Morning Worship 10:30 A. M.
"Are you missing something"
REV. EDWARD MOORE, Guest Minister
S. S., 9:30 A.M. Youth Groups, 6:30 P.M.

SECOND PRESBYTERIAN
(Taylor and Westminster Place)
Dr. JAMES W. CLARKE, Minister
11 A. M.—PUBLIC WORSHIP
Sermon
"THE KINGDOM IS JOYOUS"
Music:
"THE CALL TO WORSHIP" Barbour
Earl Hussong, Baritone
Rev. C. C. Carnahan, Preaching

Delmar Baptist Church
Skinker and Washington
EDWIN T. DAHLBERG, Pastor
10:30 a.m.
"IN MEMORIAM"
8:00 P. M.
"FOLLOW THE LEADER"
REV. McCLAIN WILL PREACH AT BOTH SERVICES

CHURCH NOTICES

BETHANY
Evangelical and Reformed
Red Bud and Rosalie
Services: 8:30 and 10:30 A. M.
Dr. Carl W. Klein, Guest Speaker
Walter A. Scheer Pastor

Christ Church Cathedral
Thirteenth and Locust
EPISCOPAL
Sidney E. Sweet, Dean
8:00 A.M.—HOLY COMMUNION
11:00 A.M.—Holy Communion and Sermon (Canon Poindexter)
THURSDAY
HOLY COMMUNION, 11:30

GOSPEL MEETINGS
AUG. 6th-15th
WEST END
CHURCH OF CHRIST
6152 Wagner Ave.
Preaching Daily at 7:45 P.M.
by Evangelist W. L. Totty, Indianapolis, Ind.
(Radio each Sunday, 8:15-8:30 a.m., KXLW)

CHRISTIAN SCIENCE SERVICES
Sunday Lesson Sermon Subject
LOVE
Branches of the Mother Church, The First Church of Christ, Scientist, in Boston, Mass.
ST. LOUIS CHURCHES
First: 475 N. Kingshighway
Second: 5807 Murdoch Ave.
Third: 3524 Russell Blvd.
Fourth: 5569 Page Blvd.
Fifth: 3452 Potomac St.
Sixth: 3736 Natural Bridge
Seventh: 1123 Holly Hills
Eighth: 6200 Wydown Blvd.
UNIVERSITY CITY
First: 6900 Delmar Blvd.
WEBSTER GROVES
First: 17 Selma Ave.
KIRKWOOD
First: Washington and Clay
OVERLAND
First: Lackland and Midland
FERGUSON
First: Clark and Carson Rd.
BRENTWOOD
Society: 8756 Eulalie Ave.
HOURS OF SERVICE
Sunday Morning at 11:00
Sunday Evenings
1st at 8:00
Wednesday Evening Meetings, which include Testimonies of Christian Science Healing, in all Churches at 8:00 P.M.
Sunday School at all Churches for pupils up to 20 years of age.
Each of the above (except Brentwood Society) maintains a Free Reading Room for the study and purchase of authorized Christian Science Literature. The Reading Room in the downtown district is at 618 Olive St.
The Public Is Cordially Invited

Post-Dispatch Sports

By J. ROY STOCKTON

Mize's Double Leads to Early Run Off Suchecki

Bokelmann Saves Game For Brecheen; Chambers To Face Giants Tonight

By Bob Broeg

When Lefty Gomez was in the twilight of his brilliant career and an inquiring reporter wondered how long El Goofy could go on winning, the famed court jester of the mighty Yankees came up with the answer that Harry Brecheen of the Cardinals could use today by way of compliment to Richard Werner Bokelmann, newest member of the Redbird staff.

"I'll keep winning," Gomez replied to that question, "as long as Johnny Murphy's arm holds out."

Brecheen, too, nearly 37 and approaching the sunset of a late-starting career in which he has won fame and no small measure of fortune, likely will keep on winning if the 24-year-old Bokelmann can continue the poised pitching-in-the-pinch he demonstrated in his major league debut last night at Sportsman's Park.

Taking over in the eighth inning after The Cat weakened, the Arlington Heights (Ill.) athlete—by way of the United States Navy, Northwestern University and the Cardinal farm system—mowed down the five New York batters who faced him. And the Redbirds, scoring more runs in one inning than they had in any of their most recent starts, topped the second-place Giants, 5 to 4.

Cat Honest About It All.

The victory credited to Brecheen was the seventh of the season against only two defeats for the elder statesman of Marty Marion's staff, but The Cat acknowledged afterward that he no longer could be figured as a nine-inning pitcher, and Manager Marion agreed.

"I've been going along great for five innings or more every time," the spunky southpaw veteran said proudly, "but the ball is so lively now, you've got to bear down on every pitch, and I just run out of gas. A kid like Bokelmann comes in handy."

There was strong praise for the rookie from another baseball gaffer, home-grown Bob Scheffing, the strapping 36-year-old catcher who was behind the plate in a Redbird uniform for the first time. "He had good stuff, a swell sinker and control; he didn't fall behind any hitter," Scheffing said.

To break a losing streak of two and eight-ninths games, counting that silly time-limit contest of the night before against Boston, the Cardinals were required to beat the ranking right-hander of the National League, Sal Maglie, owner of 33 victories and only nine defeats the last two seasons. It was the first time the Redbirds ever trimmed the Barber of Seville, as Leo Durocher calls the swarthy, long-haired Maglie. He had defeated them four times.

Musial Triples in Trio.

Trailing 1-0 as the Giants twice missed scoring chances by running into strong-armed throws from Hal Rice, the Redbirds broke loose in the seventh inning, and it was Stan Musial who capped the rally with a three-run triple.

After Red Schoendienst opened with a double, Peanuts Lowrey walked and Scheffing sacrificed. Brecheen, permitted to bat for himself, punched a single through the close-up Giant infield, tying the score. A walk to Tommy Glaviano filled the bases, and Solly Hemus's safety put the Cardinals ahead and brought in lefty Monte Kennedy to face Musial. The Man then exploded for his base-clearing clout.

In the eighth, though, The Cat lost another baseball life. With one out, Monte Irvin walked and Bobby Thomson followed with his twenty-first home run. And when Whitey Lockman tripled, Marion gave Bokelmann his major league baptismal under rough fire.

The kid from Houston came through handsomely. Pinch-hitter Don Mueller grounded out, driving in Lockmann, but Hank Thompson, another substitute batter, fouled out. And in the ninth Richard Werner Bokelmann, who just might turn out to be Brecheen's Murphy, went through the top of the New York batting order one-two-three.

Redbird Notes.

Dave (5-8) Koslo, always troublesome for the Cardinals, and Cliff (7-9) Chambers, who has a 4-3 record with the Redbirds, probably will be the opposing pitchers in a left-handed duel tonight at 8:30.

Lowrey played third base in Bill Johnson's place, collecting two of the Cardinals' eight hits, a single and a double, but the smooth-fielding Johnson, who hasn't missed a game since he joined the Redbirds in mid-May, went into the lineup for defensive purposes in the ninth inning.

When Alvin Dark stumbled rounding second base on his third-inning double, Hal Rice threw out the New York captain, preventing a run because two singles followed. Then in the fifth, just before Dark and Willie Mays hit successive doubles for the Giants' first run, H. Rice pegged out Dave Williams trying for second on his drive just inside the left-field line.

Attendance was 13,662.

NEW YORK.	AB.	R.	H.	CARDINALS.	AB.	R.	H.
Williams 2b	5	0	1	Glaviano cf	3	1	0
Dark ss	5	1	2	Diering cf	0	0	0
Mays cf	4	0	3	Hemus 2b	3	1	1
Irvin lf	3	1	1	Musial 1b	4	0	1
Thomson 3b	3	1	1	H. Rice lf	4	0	1
Lockman 1b	4	1	3	Slaughter rf	4	0	0
Westrum c	3	0	0	Schoend't ss	3	1	2
Mueller rf	1	0	0	Lowrey 3b	3	1	2
Hartung rf	3	0	0	Johnson 3b	0	0	0
a-H. Thom'n	1	0	0	Scheffing c	3	0	0
Noble c	0	0	0	Brecheen p	3	1	1
Maglie p	3	0	0	Bokelma'n p	0	0	0
Kennedy p	0	0	0				
b-Stanky	1	0	0	Totals	30	5	8
Totals	36	4	11				

a-Fouled out for Hartung in eighth.
b-Popped out for Kennedy in ninth.

Innings—	1	2	3	4	5	6	7	8	9	
New York	0	0	0	0	1	0	0	3	0	—4
Cardinals	0	0	0	0	0	0	5	0	x	—5

Error—Brecheen. Runs batted in—Mays, Thomson 2, Mueller, Brecheen, Hemus, Musial 3. Two-base hits—Dark 2, Mays, Lowrey, Schoendienst. Three-base hits—Musial, Lockman. Home runs—Thomson. Sacrifice—Scheffing. Double plays—Brecheen-Hemus-Musial; Dark-Westrum-Thomson; Westrum-Thomson-Dark. Left on bases—Cardinals 6, New York 7. Base on balls—Off Maglie 3, Brecheen 2, Kennedy 1. Struck out—By Maglie 2, Brecheen 3, Bokelmann 1. Hits and runs—Off Maglie 7 and 5 in 6⅓ innings; Kennedy 1 and 0 in 1⅔; Brecheen 11 and 4 in 7⅓; Bokelmann 0 and 0 in 1⅔. Passed ball—Westrum. Winning pitcher—Brecheen (7-2). Losing pitcher—Maglie (15-5). Umpires—Robb, Pinelli, Boggess. Time of game—2:27. Attendance—13,662.

WHO'S WHO IN BASEBALL

By the Associated Press.

AMERICAN LEAGUE.

BATTING (based on 250 times at bat)—Minoso, Chicago, .345; Kell, Detroit; Coan, Washington; Fain, Philadelphia, .334.

RUNS—Minoso, Chicago, 84; Williams, Boston, 82.

RUNS BATTED IN—Williams, Boston, 93; Zernial, Philadelphia, and Robinson, Chicago, 83.

HITS—DiMaggio, Boston, 135; Fox, Chicago, 125.

DOUBLES—Noren, Washington, 31; DiMaggio, Boston, 26.

TRIPLES—Minoso, Chicago, 13; Fox, Chicago, and Coan, Washington, 8.

HOME RUNS—Zernial, Philadelphia, 24; Williams, Boston, 22.

STOLEN BASES—Busby, Chicago, 20; Minoso, Chicago, 18.

PITCHING (based on five decisions)—Morgan, New York, 7-1, .875; Feller, Cleveland, 16-4, .800.

STRIKEOUTS—Raschi, New York, 114; McDermott, Boston, 108.

NATIONAL LEAGUE.

BATTING—Musial, St. Louis, .372; Ashburn, Philadelphia, .351.

RUNS—Hodges, Brooklyn, 87; Kiner, Pittsburgh, 83.

RUNS BATTED IN—Irvin, New York, and Kiner, Pittsburgh, 73.

HITS—Ashburn, Philadelphia, 149; Musial, St. Louis, 135.

DOUBLES—Dark, New York, 26; Wyrostek, Cincinnati, and Bell, Pittsburgh, 25.

TRIPLES—Musial, St. Louis, and Bell, Pittsburgh, 8.

HOME RUNS—Hodges, Brooklyn, 31; Kiner, Pittsburgh, 27.

STOLEN BASES—Jethroe, Boston, 21; Ashburn, Philadelphia, 18.

PITCHING—Roe, Brooklyn, 15-2, .882; Newcombe, Brooklyn, 15-4, .789.

STRIKEOUTS—Newcombe, Brooklyn, 105; Spahn, Boston, 95.

Card Mop-Up Battery

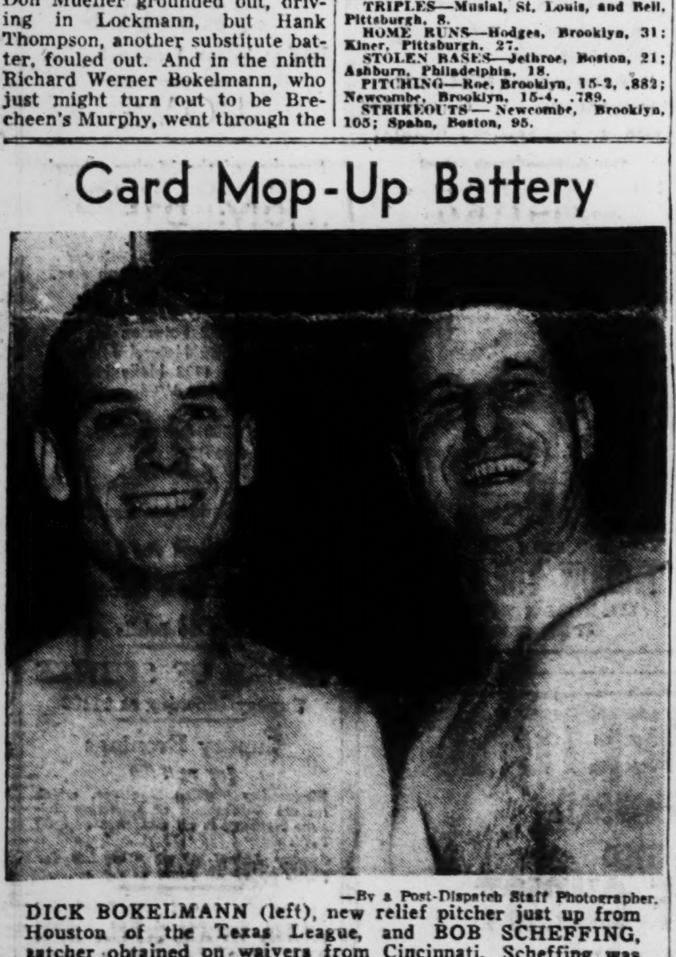

—By a Post-Dispatch Staff Photographer.

DICK BOKELMANN (left), new relief pitcher just up from Houston of the Texas League, and BOB SCHEFFING, catcher obtained on waivers from Cincinnati. Scheffing was behind the plate last night and Bokelmann made his debut in big time with a sharp relief trick against the Giants.

Browns Have A Chance to Knock Yanks From Lead

SCORE BY INNINGS

BROWNS (at New York)

0 0 0 1

NEW YORK

0 1 0

The Batting Order.

BROWNS	YANKEES
Young 2b	Woodling lf
Maguire lf	Collins rf
Delsing cf	Brown 3b
Batts c	DiMaggio cf
Mapes rf	Berra c
Marsh 3b	Mize 1b
Taylor 1b	McDougald 2b
Jennings ss	Rizzuto ss
SUCHECKI P	KUZAVA P

Umpires — Paparella, Duffy, Rommel and Hubbard.

By a Special Correspondent of the Post-Dispatch.

NEW YORK, Aug. 4—The Browns had a chance to knock the Yankees out of the American League lead here this afternoon as they met the Bombers in the third of a series of five games.

Should the Yankees be defeated, either Cleveland or Boston could move to the top by winning afternoon contests.

Jim Suchecki pitched for the Browns against Bob Kuzava. The St. Louis righthander was seeking his first victory. He had been defeated five times.

A ground-rule double by Johnny Mize and two passes led to a New York run in the second which crossed the plate on an infield out. Had Bobby Young handled the ball cleanly, the Browns might have turned a double play and ended the inning without a run against them.

The Ladies' day attendance was estimated at 20,000.

The play-by-play:

FIRST INNING—BROWNS—Rizzuto threw out Young. Maguire was called out on strikes. Delsing fouled to Berra.

YANKEES—Woodling was safe at first when Young fumbled his grounder. Collins flied to Mapes. Jenings threw out Brown. DiMaggio walked. Berra flied to Maguire.

SECOND — BROWNS — Batts flied to Woodling. Mapes grounded out to Mize. Marsh walked. Taylor also walked. Kuzava threw out Jennings.

YANKEES—Mize got an automatic double when his ball bounced into the right field stands. McDoukald flied to Maguire. Rizzuto walked. Kuzava walked, filling the bases. As Young threw out Woodling, Mize scored, Rizzuto took third and Kuzava second. Collins popped to Jennings. ONE RUN.

THIRD—BROWNS — Suchecki struck out. McDougald threw out Young. Maguire struck out.

YANKEES—Brown singled to right. DiMaggio fouled to Batts. Berra popped to Young. Mize walked. McDougald also walked, filling the bases. Rizzuto forced McDougald. Jennings to Young.

YOUNG M'DONALD HAD A CHARM; ASK HELPLESS YANKS

NEW YORK, Aug. 4—The pitching of Jim McDonald, young righthander recently up from Louisville, had Zack Taylor reaching for superlatives today.

McDonald set the Yankees back on their heels in the second game of yesterday's doubleheader as the Browns romped to a 10-2 victory, gaining an even break for the day. Tommy Byrne was an 8-4 loser to Vic Raschi in the opener.

Bos Wiesler, New York pitcher from North St. Louis, was pounded for six runs and eight hits before leaving the scene in the Browns' seven-run fourth inning. McDonald, gaining his first victory to go with one defeat, would have had a shutout except for errors by Fred Marsh and Cliff Mapes which gave the Yanks two unearned runs in the eighth.

Browns' Turn to Yank

(First Game.)

BROWNS	AB.	R.	H.	NEW YORK	AB.	R.	H.
Young 2b	4	2	2	Rizzuto ss	4	2	2
Delsing cf	3	1	2	McD'g'ld 3b	5	1	1
Maguire lf	4	0	0	Bauer lf	3	1	1
Mapes rf	4	0	1	DiMaggio cf	2	1	2
Taylor 1b	4	1	1	Berra c	4	1	1
Lollar c	3	0	1	Mize 1b	3	1	0
Marsh 3b	4	0	2	Collins 1b	0	0	0
Jennings ss	4	0	0	Cerv rf	3	1	1
Byrne p	3	0	0	Coleman 2b	3	0	0
aSaucier	1	0	0	Raschi p	2	0	0
Totals	34	4	9	Totals	29	8	8

aFlied out for Byrne in ninth.

Innings:	1	2	3	4	5	6	7	8	9	
Browns — —	2	0	1	0	0	0	1	0	0	—4
New York — —	0	6	0	0	0	0	2	0	x	—8

Errors—Rizzuto, Coleman. Runs batted in—Mapes 2, Lollar, Coleman 2, Rizzuto 2, McDougald 2, (Taylor scored on Rizzuto's error in third), DiMaggio 2. Two-base hit—Lollar. Home run—McDougald. Stolen bases—Rizzuto, Bauer. Sacrifices—Maguire, Raschi. Double plays—Marsh-Young-Taylor 2, Rizzuto-Coleman-Collins, McDougald-Collins. Left on bases—Browns 8, New York 6. Base on balls—Off Raschi 1, Byrne 6. Struck out—By Raschi 6, Byrne 3. Hit by pitcher—By Byrne (Mize, Rizzuto). Winning pitcher—Raschi (16-6). Losing pitcher—Byrne (3-5). Umpires—Rommel, Hubbard, Paparella and Duffy. Time—2h. 22m.

(SECOND GAME.)

BROWNS.	AB.	R.	H.	NEW YORK	AB.	R.	H.
Young 2b	4	1	1	Woodling lf	3	0	1
Maguire lf	5	1	3	Collins rf-1b	3	0	0
Delsing cf	5	0	1	Brown 3b	3	0	2
Batts c	5	1	2	DiMag'o cf	2	0	1
Mapes rf	3	2	1	Bauer cf	3	1	1
Marsh 3b	5	1	1	Berra c	4	1	1
Arft 1b	3	2	2	Mize 1b	3	0	0
Jennings ss	4	1	1	Cerv rf	1	0	0
McDonald p	4	1	1	McDoug'd 2b	4	0	1
				Rizzuto ss	2	0	1
Totals	38	10	13	Coleman ss	2	0	0
				Wiesler p	1	0	0
				Overmire p	1	0	0
				a-Hopp	1	0	1
				Kramer p	0	0	0
				b-Martin	1	0	0
				Shea p	0	0	0
				Totals	34	2	9

a-Singled for Overmire in seventh.
b-Grounded out for Kramer in eighth.

	1	2	3	4	5	6	7	8	9	
Browns	0	2	0	7	0	0	0	1	0	—10
New York	0	0	0	0	0	0	0	2	0	— 2

Errors—Marsh, Mapes, McDougald. Runs batted in—Arft 2, Jennings 3, McDonald, Maguire, Delsing, Batts, Young, McDougald, Coleman. Two-base hits—Batts, Jennings, Maguire, Brown, Arft. Three-base hits—McDonald. Double plays—Young to Arft; Jennings to Young to Arft; Wiesler to Rizzuto to Mize; Collins (unassisted). Marsh to Arft. Left on base—St. Louis 5, New York 11. Bases on balls—Off McDonald 6, Wiesler 4. Struck out—By Wiesler 1, Overmire 1, Kramer 1, McDonald 1. Hits and runs—Off Wiesler 6 and 8 in 3 1-3 innings; Overmire 4 and 1 in 3 2-3; Kramer 2 and 1 in 1; Shea 1 and 0 in 1. Winning pitcher—McDonald (1-1). Losing hard, Paparelis, Duffy and Rommel. Time of game — 2h 28m. Attendance—10,047.

WESTERN LEAGUE.

Des Moines 1-8, Colorado Springs 0-7 (second game 10 innings).
Sioux City 3-8, Lincoln 2-11.
Pueblo 4-6, Omaha 2-5 (second game 10 innings).
Denver 3, Wichita 2 (11 innings).

It's Solly, by Golly, in Big Seventh

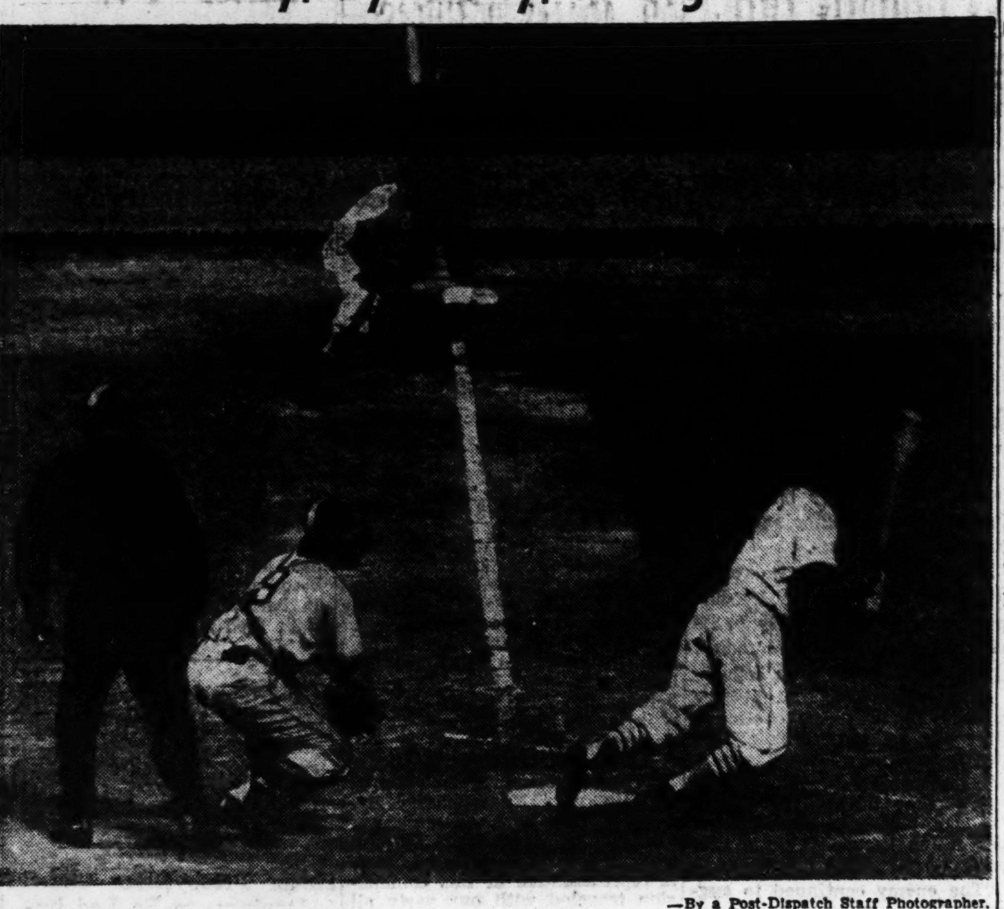

—By a Post-Dispatch Staff Photographer.

SOLLY HEMUS helped to get things started in the Cardinals' five-run seventh inning against the Giants by singling home PEANUTS LOWREY. Hemus has just hit the ball and Lowrey is about to start in from third with the run that put the Cards ahead, 2-1. Stan Musial, next up, cleaned the bases with a triple. DUSTY BOGGESS is the umpire at third, SCOTTY ROBB at the plate, and the Giants' catcher is WES WESTRUM. The Cards won the game, 5-4.

Barnum Slips to 74, but Holds First Place in Tam Golf Event

CHICAGO, Aug. 4 (UP)—The chase for first prize money of $2250 in Tam O'Shanter's annual "All American" Open had narrowed down today, but big John Barnum of Grand Rapids, Mich., still held a shaky one stroke margin after one "bad round."

Barnum, the first-day leader with a stupendous eight under par 64, lost exactly 10 strokes on his second tour of the 6440-yard course, and every one of the bad swings came on the second nine.

In his first round, he slammed to a course record 29 on the back nine, but yesterday he took 39 for the same distance as he hit one in the water for one bogie and missed two greens for others. His final 138 total left him barely ahead of the pack at the midway point.

Hard on his heels were Fred Hawkins, El Paso, Tex., Lew Worsham, Pittsburgh, Al Besselink, Mount Clemens, Mich., and Ted Kroll, New Hartford, N.Y., all with 139. Lawson Little, Pebble Beach, Calif., Tommy Bolt, Durham, N.C., Cary Middlecoff, Memphis, and Lloyd Mangrum, Chicago, had 140s.

In the men's amateur division, Toledo's weight lifter Frank Stranahan, went one over par with 73, but increased his margin to seven strokes with a 139 total compared to 146 for Harold Foreman, Chicago, who had 71 on his second tour of the links.

Babe Didrikson Zaharias, Chicago, clipped off her second par round, 76, for a 152 total for 36 holes to grab a two-stroke margin over Beverly Hanson, a newcomer to the pro ranks from Fargo, N.D., who had 78 after her opening-day 76.

In the amateur division, Ken Heilemann of St. Louis added a 75 to his first-round 76 for an aggregate of 151. Among the professionals, Eddie Held of St. Louis, had 155 with rounds of 77 and 78. Walter Ambo withdrew after his first-round 80, while in the women's division, Jeanne Dobbin had 87-94 for a total of 181.

High winds puzzled virtually all the field, except Besselink. He posted the top round of the day with a four-under-par 68, dropping two putts of 10 feet and another of two feet for first-nine birdies, and putts of 20 and two feet on the back nine for similar par-slashers. His only bogie came on the short eighth, when he missed the green and had to settle for a four.

That the winds made the course far more difficult was proved by the variation between the first- and second-round scoring. Thursday 36 players broke par with Barnum's 64 the lowest and 67s by Jimmy Demaret and Hawkins next. But yesterday only 12 could better the par figure of 72, and Besselink's 68 was far the best.

Talbert Meets Tony Trabert in Tennis Feature

SOUTH ORANGE, N. J., Aug. 4 (UP)—The teacher was matched against his star pupil today in the feature semi-final match in the Eastern Grass Courts tennis championships.

This meeting of friendly foes brought together Billy Talbert, the veteran Davis Cup player from New York, and Young Tony Trabert of Cincinnati, the sensation of the summer circuit.

Another match found top-seeded Dick Savitt of Orange, N.J., meeting husky Gardnar Mulloy of Coral Gables, Fla. However, the biggest interest centered around the Talbert-Trabert match.

Trabert, only 20 years old, has suddenly developed into one of the brightest young players in the country, and he attributes most or his success to Talbert, who took him aside during a European tour last summer and taught him all the tricks of the court trade.

Savitt, the Wimbledon champion, and Mulloy both reached the semi-finals yesterday, while Talbert and Trabert advanced the previous day.

Savitt was extended an extra set in getting by Tony Mottram of England, 6-4, 3-6, 6-3. Mulloy polished off young Hamilton Richardson of Baton Rouge, La., 7-5, 11-9.

Short Waves

RED ROLFE said he wants to remain as manager of the Detroit Tigers "as long as they'll keep me." . . . A group of Baltimore and North Carolina sportsmen announced the purchase of two idle Cleveland race tracks — CRANWOOD and THISTLE DOWN, for more than $500,000. . .

GENE (TIGER) JONES, Negro heavyweight boxer, from Camden, N.J., was rescued from drowning at a Berlin swimming pool after he was seized with cramps. . . . Life guards pulled him out of the pool unconscious but revived him. . . . Jones had been boxing in Germany for more than a year. . . .

A two-day rest was ordered for GEORGE (SPECS) TOPORCER after an eye examination disclosed his managerial career may be in jeopardy. . . . The Buffalo pilot lost the sight of his left eye five years ago. . . .

Cards, Browns Averages

Cardinals.

BATTING AVERAGES.

Player	AB.	R.	H.	2b.	3b.	HR.	RBI.	Av.
Musial	359	78	133	17	8	23	69	.370
H. Rice	89	8	27	4	0	2	15	.303
Chambers	40	3	12	1	0	1	5	.300
Lowrey	274	38	82	18	4	4	25	.299
Schoend.	308	46	89	19	3	3	26	.289
Sla'ghter	276	28	77	10	3	4	33	.279
Westlake	340	51	93	9	4	19	70	.274
Jones	201	14	55	10	0	2	28	.274
Rojek	193	18	52	7	3	0	13	.269
Johnson	275	31	73	13	1	8	36	.266
D. Rice	253	21	64	8	1	6	29	.253
Hemus	202	21	51	6	2	2	12	.252
Scheffing	125	9	31	2	0	2	14	.248
Sarni	30	3	7	0	0	0	0	.233
Poholsky	41	1	9	1	0	0	1	.220
Brecheen	40	3	9	2	0	1	3	.225
Diering	34	3	7	1	0	0	3	.206
Glaviano	72	17	13	3	0	1	4	.181
Munger	27	2	5	1	0	0	2	.185
Staley	56	3	10	1	0	0	4	.179
Presko	37	2	6	1	0	0	1	.162
Boyer	14	2	2	1	0	0	1	.143
Lanier	27	1	3	0	0	0	1	.111
Brazle	13	0	1	0	0	0	0	.077
Totals	3351	406	889	146	30	66	370	.265

PITCHING.

	W.	L.		W.	L.
Brecheen	7	2	Poholsky	4	9
Brazle	2	1	Lanier	5	8
Presko	7	3	Chambers	7	9
Staley	12	10	Boyer	1	4
Munger	4	5			

Browns.

Player.	AB.	R.	H.	2B.	3B.	HR.	RBI.	Av.
Sanford	2	0	1	0	0	0	0	.500
Byrne	18	5	7	1	0	0	0	.389
Maguire	76	11	24	2	1	1	10	.316
McDonald	7	1	2	0	1	0	0	.286
Arft	216	33	61	9	4	5	23	.282
Lollar	216	35	61	17	0	7	36	.270
Batts	138	10	37	8	0	4	10	.268
Young	408	41	108	11	6	1	20	.265
Delsing	285	41	75	14	1	6	34	.263
Mahoney	8	2	2	0	0	0	0	.250
Garver	50	5	12	2	0	0	6	.240
Jennings	53	5	12	4	1	0	8	.226
Marsh	251	30	59	11	4	2	25	.235
Taylor	18	3	4	0	0	1	2	.222
Mapes	71	8	15	4	1	2	11	.211
Wood	213	26	42	12	0	10	27	.197
Widmar	27	2	5	1	0	0	3	.185
Suchecki	12	0	2	0	0	0	2	.167
Pillette	39	2	3	0	0	0	1	.103
Paige	5	1	0	0	0	0	0	.000
Saucier	6	0	0	0	0	0	0	.000
Team	3374	402	824	147	32	57	306	.244

PITCHING.

	W.	L.		W.	L.
Garver	13	5	Widmar	4	9
Paige	2	2	Sanford	2	7
McDonald	1	1	Mahoney	0	2
Pillete	5	10	Suchecki	0	5
Byrne	3	5			

Champions Lose In Vets Tennis

Bernard Clinton of Dallas, Tex., and John Hoff of Houston, Tex., defeated the defending champions yesterday in a semi-final match of the National Veterans tennis tournament for men over 44 years of age.

The winners, who have been playing together for 25 years, downed Mel Gallagher of Los Angeles and Mel Dranga of Seattle, Wash., 11-9, 6-0.

In the other semi-final match, Herbert Weinstock of St. Louis and Monte Ganger of Cleveland, O., defeated Elmer Haub and John English of St. Louis, 6-4, 6-0.

The final will be played this evening.

In the singles semi-finals, Ganger will oppose Gallagher and Karl Hodge of St. Louis, seeded No. 1, will meet Dranga.

Too Much Radio Bad for Minors, Trautman Says

WASHINGTON, Aug. 4 (AP)—Baseball-minded Congressmen took time out today to digest their new-found information about the national game.

A week of hearings by the House judiciary subcommittee on monopoly introduced them to such baseball terms as "reserve clause," "working agreements," "waivers" and "territorial rights."

But neither Chairman Celler (Dem.), New York, nor Rep. McCulloch (Rep.), Ohio, feel they are ready to pass on the question:

"Should organized baseball be exempt from anti-trust laws?"

"We know a lot more today than we did a week ago about baseball," Celler told reporters. "But we've got to get a lot more facts."

And McCulloch said:

"We can't be impatient about coming to a conclusion on it."

Old Ty Cobb, the Detroit Tiger great, Ford Frick, president of the National League, and George Trautman, minor league boss, fattened the hearing record with learned discussion of baseball's self-made rules.

Boiled down, they said baseball must keep its rules as they are or it just can't go on. Particularly, they defended the reserve clause, governing the retention and disposition of players, and territorial rights, dealing with the areas where club owners have exclusive title to ball fans.

McCulloch, a lawyer, said he found the testimony interesting and informative but—

"What about the interstate commerce angle?"

"Little or no evidence," he said, "has been put in the record to enable a person to arrive at the conclusion that baseball is interstate commerce within the meaning of the anti-trust laws."

Recalling that the supreme court in 1922 ruled that organized baseball did not qualify in that respect, McCulloch is wondering if there is a new peg on which qualification could be hung.

"We need the factual aspects of radio and television broadcasting of baseball and the conditions under which it is done," he said.

He wants to get an expansion of Trautman's testimony that "an overabundance of broadcasting" is threatening the life of the minor leagues.

Trautman revealed that the airing of major league ball games plays havoc with the customers of the little fellows in the game.

And he said major and minor league officials are now huddling with Justice Department lawyers in an effort to reach a satisfactory solution to the problem.

So far the committee has avoided detailed discussion of the subject, apparently waiting until the groundwork of baseball operations is firmly established.

It plans to carry on next week, featuring A. B. (Happy) Chandler, recently ousted high commissioner.

Oil City Drops Out Of Mid-Atlantic Loop

OIL CITY, Pa., Aug. 4 (UP)—Oil City dropped out of the Middle Atlantic League last night because, club officials said, it has suffered continuous losses and lacked the support of the fans.

The club was the second Oil City entry in the six-club circuit to drop out in the last two years. The first Oiler team quit last season and was replaced by a team from Youngstown, O., whose owners transferred their franchise to Oil City.

The decision to quit the second time came after the club's 15 to 4 loss to the Erie Sailors.

Texas Golfer Triumphs.

PITTSBURGH, Aug. 4 [illegible]—Floyd Addington of San [illegible]tonio, Tex., shot a 37-3[illegible] [illegible] a total of 302 yester[illegible] in a [illegible] in to win the 72-hole, medal play Hearst [illegible] junior golf champi[illegible]nip.

Eddie Meyerson, Los Angeles, and B[illegible] Wa[illegible]r of [illegible]ncisco, tied for second with 309 and shot a playoff. Meyerson [illegible]n after the first hole [illegible]as halved in bogie 5s [illegible] [illegible]n got birdie 3 on [illegible] second green. Wa[illegible]er was trapped with a wedge shot and took a five.

McDermott Big Gun as Red Sox Win From Tigers

NEW YORK, Aug. 4 (UP)—Clutch-hitting Clyde Vollmer has cooled off to about 10 degrees Fahrenheit but the Boston Red Sox have a new wonder-boy today—lean Maurice McDermott, who not only hits but pitches too.

McDermott, who showed promise of greatness three years ago, seems at last to have found the key. The southpaw took personal command of the Detroit Tigers in Boston's 5 to 2 victory last night—firing a seven-hitter and smashing a three-run homer and a single to drive in four runs.

McDermott's performance, coupled with the Cleveland Indians' 3-to-2 victory over the Athletics and the Yankees' split with the Browns, again threw the American League race into a virtual three-way tie. The Indians and Red Sox were tied for second place only a half game behind the Yankees.

Even the White Sox do not appear definitely out of the race yet. They downed the Senators, 7 to 4, and now trail by 5½ games, not too much with two months of the season remaining.

And Now They Know.

The joke in Boston used to be that the Red Sox management couldn't decide whether McDermott was a pitcher or a hitter. Now they know—he's both.

In his last start McDermott pitched 16 innings to beat the Indians. He wasn't that good last night, but he did strike out six and he faltered in only the fifth and sixth innings when the Tigers scored single runs.

The Sox gave McDermott a run in the first inning and then Mickey took over the offense himself. He smashed a 425-foot homer with two aboard in the second inning and drove in Boston's fifth run with a single in the sixth frame. That was all he needed to deal Dizzy Trout his twelfth loss of the season.

Meanwhile, Clyde Vollmer—Boston's sensation last week—struck out three times and hit into a double play to prove again that fame is, indeed, fleeting.

The Indians came up with two runs in the eighth inning on a walk, singles by Larry Doby and Al Rosen and Bob Kennedy's double to give Mike Garcia his fourteenth victory. Garcia needed help in the eighth inning from Early Wynn—as Manager Al Lopez again relieved with one of his starters.

Orestes Minoso drove in four runs with a double and two singles and Ed Stewart hit a triple and two doubles as Saul Rogovin won his seventh game for the White Sox. The Sox broke a 3-3 tie in the fifth when doubles by Stewart and Minoso and Ed Robinson's single produced two runs.

Dodgers Bow to Reds.

The Dodgers bowed to the Reds, 5 to 4, in 14 innings but remained 10 games ahead of the National League pack when the Cardinals rallied to beat the Giants. Hank Edwards scored the winning run for the Reds when Roy Campanella was charged with a passed ball on an attempted squeeze play. Former Dodger Willie Ramsdell went the full 14 innings for the Reds to win his ninth game.

The Cubs beat the Braves, 2 to 1, and the Phillies defeated the Pirates, 7 to 4, in other N. L. games. Robin Roberts won his fifth straight over the Pirates and his 14th game of the season for the Phillies.

Friday's Stars.

BATTING—MAURY McDERMOTT, Red Sox—Drove in four runs with homer and two singles while pitching Boston to 5-2 win over Detroit.

PITCHING—WILLARD RAMSDELL, Reds—Turned in brilliant ironman pitching job by going entire 14 innings to whip Brooklyn, 5-4.

How They Stand

NATIONAL LEAGUE.

Club	W.	L.	Pct.	Win	Lose.	Games Behind
Brooklyn	64	34	.653	.657	.646	....
New York	57	47	.548	.552	.543	10
Philadelphia	51	50	.505	.510	.500	14½
CARDS	47	49	.490	.495	.485	16
Boston	46	50	.479	.485	.474	17
Cincinnati	46	52	.469	.475	.465	18
Chicago	42	52	.447	.453	.443	20
Pittsburgh	40	59	.404	.410	.400	24½

AMERICAN LEAGUE.

	W.	L.	Pct.	Win	Lose.	Games Behind
New York	61	38	.616	.620	.610	....
Cleveland	61	39	.610	.614	.604	½
Boston	61	39	.610	.614	.604	½
Chicago	57	45	.559	.563	.553	5½
Detroit	45	52	.464	.469	.459	15
Washington	44	56	.440	.446	.436	17½
Philadelphia	39	63	.382	.388	.379	23½
BROWNS	32	68	.320	.327	.317	29½

Yesterday's Results

NATIONAL LEAGUE.

Cardinals 5, New York 4.
Chicago 2, Boston 1.
Philadelphia 5, Pittsburgh 4.
Cincinnati 5, Brooklyn 4 (14 innings).

AMERICAN LEAGUE.

New York 8-2, Browns 4-10.
Cleveland 3, Philadelphia 2.
Boston 5, Detroit 2.
Chicago 7, Washington 4.

Tomorrow's Schedule

NATIONAL LEAGUE.

New York at St. Louis, 2:30 p.m.
Brooklyn at Cincinnati (2), 1:30 p.m. and 3:30 p.m.
Boston at Chicago (2), 1:30 p.m. and 3:30 p.m.
Philadelphia at Pittsburgh (2), 12:30 p.m. and 2:30 p.m.

AMERICAN LEAGUE.

Browns at New York (2), 1:05 p.m. and 3:00 p.m.
Detroit at Boston (2) 12:30 p.m. and 2:30 p.m.
Cleveland at Philadelphia (2), 12:30 p.m. and 2:30 p.m.
Chicago at Washington, 1:30 p.m.

The Scoreboard

NATIONAL LEAGUE

1 2 3 4 5 6 7 8 9 R. H. E.

BOSTON (at Chicago)

0 0

CHICAGO

0

Batteries: Boston—Wilson and Cooper; Chicago—Lown and Burgess.

PHILADELPHIA (at Pittsburgh)

0 0 0 2 0

PITTSBURGH

0 2 0 1 2 0

Batteries: Philadelphia—Johnson and Wilber; Pittsburgh—Dickson and McCullough.

Brooklyn (Newcombe 15-4) at Cincinnati (Blackwell 9-10), 2:00 p.m.

Night Game.

New York (Koslo 5-8) at St. Louis (Chambers 7-9), 8:30 o'clock.

AMERICAN LEAGUE

1 2 3 4 5 6 7 8 9 R. H. E.

DETROIT (at Boston)

0 0 0 0 0

BOSTON

0 0 0 0

Batteries: Detroit—Hutchinson and Swift; Boston—Kiely and Rosar.

CLEVELAND (at Philadelphia)

0 1 0

PHILADELPHIA

0 2 0

Batteries: Cleveland—Feller and Hegan; Philadelphia—Fowler and Tipton.

Night Game.

Chicago (Holcombe 8-6) at Washington (Marrero 10-5).

Alton Man to Coach Ithaca Football Team

ITHACA, N.Y., Aug. 4 (AP)—Joseph L. Hamilton of Alton, Ill., was named head football coach at Ithaca College yesterday. He succeeds Harold J. Hatch, who will join the staff of Corning Free Academy next month.

Hamilton has been line coach at Ithaca for the past three seasons.

Nash Missouri Corporation WORLD'S LARGEST 2323 — 20% Down 24 MONTHS ON BALANCE NEW '51 NASH TO G.I.'S WHO QUALIFY 2323 S. Kingshighway

ARROWHEAD Fibreglass Covering for PERMANENT WATERSEAL OVER STRIP AND PLYWOOD BOATS Process Guaranteed MEMBER OF MIDWEST MARINE ASSOCIATION St. Louis Boat & Canoe Co. Valley Park, Mo., Valley 5-2149

FOR EVERYDAY LIQUOR BARGAINS IT'S PEOPLES 9-0-5 World's Largest Package Liquor Chain 50 Stores Visit Our New Store at 7585 OLIVE ST. RD.

WRIGHT Nash DE-6111 SAVE! Get Our Deal Before You Buy 6111 DELMAR

HILL BEHAN DAILY DOLLAR DANDY Square or round type GUTTERING Replace that old guttering and keep your walls dry year in and year out. Call your nearest Hill-Behan Lumber Yard.

SEAT COVERS SITE 3420 N. Kingshighway 3010 Locust St.

VESS. Billion Bubble Beverages Sparkling Enjoyment

Famous PARK O.D. LIGHTERS Windproof ONLY 49c Lights under all wind conditions. Built to last. Crackle finish. Get yours today. HAPPY HOLLOW LIQUOR STORES

we service FORD TRUCKS IN ACCORDANCE WITH FORD FACTORY-APPROVED METHODS We Give You Prompt Service at Reasonable Prices We Give Eagle Stamps on Retail Parts and Service ANDY BURGER Motors 3654 S. GRAND LACLEDE 7-?00

FAIRMOUNT PARK On U. S. 40 Near Collinsville, Illinois POST TIME Tonight 8:30 9—RACES—9 GRANDSTAND, $1.00 CLUB HOUSE, $1.50 RAIN or SHINE PARI MUTUELS Labor Day Sept. 3 2:15 P.M. 9—RACES—9 BUS SERVICE Direct to track from Broadway and Lucas

Army to Field Football Team in Fall

No Word as To Number Of Players Dismissed

NEW YORK, Aug. 4 (AP)—Army will field a football team this fall. That much seems certain.

But whether it'll resemble the power houses of recent years is a question that Coach Earl Blaik himself probably can't answer until he surveys what is left of a squad riddled by dismissals for cheating in examinations.

Ninety unidentified cadets were expelled yesterday for cribbing and Gen. J. Lawton Collins, Army Chief of Staff, said no names would be announced.

But Senator Harry Byrd of Virginia said General Collins told him and several other Senators that most of the Army football team was involved.

Blaik could not be reached for comment. He was at the academy Thursday but had "disappeared" yesterday when Secretary of the Army Frank Pace Jr. disclosed in Washington that the cadets had broken the sacrosanct honor code of the United States Military Academy.

However, Col. James Leer, head of the academy's information office, said the Army would play football this fall.

That means a schedule highlight by Southern California in New York, Nov. 3 and the traditional game with Navy in Philadelphia's Municipal Stadium, Dec. 1.

Dartmouth, Harvard and The Citadel don't appear too formidable at this stage even for a rebuilt Army eleven. But the remainder of the schedule, in addition to U.S.C. and Navy, includes such gridiron powers as Villanova, Northwestern, Columbia and Pennsylvania.

Even without yesterday's setback, Army was destined to enter its 1951 campaign minus 10 of last year's players—most of whom figured in the Cadets' 28-game winning streak before they were beaten by Navy 14-2 in last fall's final game.

Gone were such offensive stars as Dan Folberg, captain and left end; Guard Bruce Emblad; Tackle Bruce Ackerman and Frank Fischl, Gil Stephenson and Jack Martin from the backfield. On the defense, Charles Shira, left tackle and Harold Shultz, halfback, also were lost by graduation.

But by the close of spring practice Blaik had molded what appeared to be another rugged gridiron machine even though depth in the defensive unit was lacking.

Blaik again had built his offensive unit around his own son, Bob, as quarterback. With him in the backfield would be Al Pollard, expected to be one of the Army's greatest fullbacks and Gene Filipski and Vic Pollock at the halfback posts.

Up front there were Hal Leohlein, a third string end shifted to guard and named captain; Bob Haas back for another season at center; Jim Guardino and Lew Zeigler as the ranking tackle candidates and John Weaver and Dick Roberts at ends.

The none-too deep defensive platoon included the fine pair of line backers in Don Beck and Elmer Stout; Gibby Reich, backfield safety man; Raymond Malavasi, a guard and J. D. Kimmell, a bruising 210-pound tackle from Texarkana, Tex.

But there was no word from Washington or at the Point as to how many, if any, of Blaik's stars were involved in the cheating conspiracy—the worst at the Academy since General Douglas MacArthur formalized the honor system in 1922.

Eastern Illinois Coach.

CHARLESTON, Ill., Aug. 4 (AP)—Eastern Illinois State College has announced the appointment of John Herschel Lewis as assistant football coach. Lewis is a 1947 eastern graduate and formerly coached at Grayville (Ill.) High School.

HIT OR MISS—By Sixta

"The beach was wonderful—but let's get home and take a nice, hot bath!"

Doubles Victory Today Would Put U.S. in Davis Cup Final

RYE, N.Y., Aug. 4 (UP)—Herb Flam of Beverly Hills, Calif., and Vic Seixas of Philadelphia can clinch the American zone semi-finals for the United States Davis Cup tennis team today by beating Mexico's Vega brothers, Armando and Rolando, in doubles.

The United States raced off to a 2-0 lead by winning the opening singles matches yesterday at the Westchester Country Club. Art Larsen of San Leandro, Calif., the United States national singles champion, defeated Armando Vega, 7-5, 6-3, 4-6, 7-5, and Flam easily whipped Mexican champion Mario Llamos, 6-1, 6-2, 6-4.

Victory for non-playing captain Frank Shields' experimental Flam-Seixas doubles combination would give the Americans the series and qualify them to meet the winner of the Canada-Cuba series for the American Zone championship.

The American Zone champion will play Sweden, the European titleholder, for the right to challenge Australia for the huge silver trophy at Sydney next December.

Larsen, who is America's top-ranked player but who has been having his troubles on the summer circuit, extended himself only when necessary yesterday in beating Armando Vega.

After the left-handed Larsen had won the first two sets, Vega rallied to break service in the ninth game of the third set and then held his own serve to take the set. Both players were erratic in the fourth set and there was a string of four straight service breaks midway through the set. Larsen finally cut loose with some powerful placements in the twelfth game to clinch the match.

The 22-year-old Flam won easily. Taking advantage of the youthful Llamas' nervousness, the Californian broke service four times in the first set, twice in the second and three times in the third set for his triumph.

Memphis Player Wins Western Junior Title

IOWA CITY, Ia., Aug. 4 (INS)—Hillman Robbins Jr. of Memphis, Tenn., made a second-half comeback at Iowa City yesterday to defeat Tom Brennan of Milwaukee, 3 and 2, for the Western Junior golf championship.

The former Wisconsin junior champion was one-up at the end of 18 holes but Robbins fired a two-under-par 33 on the next nine for a 2-up advantage and ended the match after 34 holes. Both players were far above par for the opening 18.

FIGHT RESULTS

By the Associated Press.

LONG BEACH, N.Y.—Roland La Starza, 89½, New York, outpointed Ted Lowry, 183, New Bedford, Mass., 10.

HOLLYWOOD, Calif. — Rudy Cruz, 138½, Los Angeles, stopped Jimmy Botelho, 132½, Honolulu, 3.

CORPUS CHRISTI, Tex. — Pete Gil, 153, Austin, Tex., knocked out Vince Mazac, 153, Houston, 7.

Softball.

ST. LOUIS PARK.
Girls' Game.

Innings—	1	2	3	4	5	6	7	R.	H.	E.
Wilmington	0	0	0	0	2	0	1—	3	4	2
Valley Farm	0	0	0	0	1	0	3—	4	3	1

Batteries—Huster and Lambur; Ramsey and Duspiwa.

Men's Game.

Innings—	1	2	3	4	5	6	7	R.	H.	E.
Terminal	0	5	0	3	3	2	6—	19	14	7
Mo. Pac.	3	0	3	0	1	4	0—	11	14	7

Batteries—Buergler, Drake (6) and Schmitgens, Jenkins; Eaton (7), and Self.

ST. LOUIS PARK — Swift vs. Ollie, men's game, 7:30 p.m.; Londoff vs. Oklahoma City, Okla., girls' game, 9.

SOUTHERN ASSOCIATION.
Little Rock 4, Atlanta 3.
Nashville 6, New Orleans 1.
Birmingham 5, Memphis 4.
Mobile 10, Chattanooga 4.

Perry and Douglas Remain as Favorites In Junior Net Event

KALAMAZOO, Mich., Aug. 4 (INS) — Two top-ranked Californians, Bob Perry of Los Angeles and Jon Douglas of Santa Monica, still were the players to beat today in the semi-final round of the national juior and boys' tennis championships at Kalamazoo.

Perry, the Western Junior champion, faces Al Kuhn, 17-year-old unseeded star from Evanston, Ill., and the 15-year-old Douglas plays Jeffrey Arnold of Coral Gables, Fla.

The favored Perry had little difficulty reaching the next to last round, defeating Wally Clarke of San Francisco, 6-2, 6-4. Douglas also won easily, whipping David Hicks of Worcester, Mass., 6-2, 6-0.

Companion match to the Perry-Kuhn battle brings together Ted Rogers, tenth-seeded junior from Chevy Chase, Md., against William Cranston, unheralded, hard-hitting southpaw from San Marino, Calif.

Cranston reached semi-final play in a sensational upset victory over ninth-seeded Jim Read of Santa Monica. Read's double-fault on match point gave Cranstan a "life" in the second set and the unseeded Californian rallied to win, 2-6, 7-5, 6-4.

In the boys division, second-seeded Gerald Moss of Miami Beach meets Franklin Johnson of San Diego, Calif., in the other semi-final pairing.

Disqualification At Fairmount; $249,642 Bet

By Herman Wecke

Last spring during Fairmount Park's 29-day race meeting, there was only one disqualification of a winner. Well, that mark was tied the first night of the late-summer meeting, when Dandy G was disqualified and placed second following the running of last night's sixth race.

The bang-tails incidentally, came back with a bang, a crowd of 8192 wagering $249,642 on the nine races. Last spring's handle was $235,325.

In the Dandy G race, the Silver Creek Farm's four-year-old, with Fritzie Becker in the saddle, broke in front, but bore out in the stretch interfering with Fighting Fool. In that drive, Becker struck Fighting Fool with his whip several times. Following the race, J. Matson, on Fighting Fool, complained to the stewards and Dandy G was disqualified.

Fighting Fool, the favorite, paid $5 for $2 to win. Dandy G, which won the opening feature at the spring meeting and refunded $56.60 for $2, paid $6.60 to place. He was held at 7 to 1 in the mutuels. Earl Jr. finished third.

Wally Humes, St. Louis rider, got Flaming Bush off in front in the $2000 sprint feature, and kept the W. Offerman five-year-old ahead all the way to win from Reade Castle by two and one-half lengths. Hopeful Sam was third. Flaming Bush paid $5.20. Humes also won with Helen's Honey at $23 for $2 in the second. Roberto Torrens, with Stasia B and All Tilly was the only other jockey to score two firsts.

Those fans who like to have more than one horse running for them collected in the fifth, when Sedgewood, in the field with Roman Pop and Grey Del, finished second to Garrett C to pay $6. Then Nell R, a field horse, showed in the ninth at $14.20.

In the $2500 "Illmo" at one mile and one-sixteenth, which features tonight's program, starting at 8:30 o'clock, Quince Helm is top weighted at 117 pounds, with Shotral carrying 115. Mr. Dink, Minorome, Milo, Riot, Fast Donna and Wee Fours are the others entered.

Fairmount Entries

FIRST RACE—$1000 Claiming, Three-year-olds and up, 6 Furlongs.
Camolino 114 Fini Wise 104
*Grace Hy 104 Miss Manora 109
*Fern Hi 108 *Mr. Hatter 109
Urtack 114 *Master Mike 109
Dock Saydor 118 **Vegas Town 107
My Dickie 109 Olseau 109
Also Eligible.
Little Gin 109 **Sedgling 106
Royat 114 Dr. Sicomo 109
Lena Deen 113 Mockingbird 113

SECOND RACE — $1000 Claiming, Three-year-olds and up, 5½ Furlongs.
Sweet Grace 109 Munising 107
The Shacks 112 Flaps Up 107
Resume 111 Grasselon 119
Wayne's Pal 112 *She is Busy 102
*Ross Due 107 Roseau Ritz 114
Mrs. Eck 107 *Pana Felix 107
Also Eligible.
Shaws Pet 112 Sally Sweep 107
Quick Caprice 107 Blue Greenock 112
Shirley Craft 107 *My Little Miss 102

THIRD RACE — $1100 Allowances, Two-year-olds, 5½ Furlongs.
Grape Jam 113 All Legs 111
Ming Toi 108 Meadow's Lad 111
Stoney Snark 114 *Kapi Boy 111
Eleusis 111

FOURTH RACE — $1000 Claiming, Three-year-olds and up, 6 Furlongs.
*High Cotton 102 Lynn Chance 107
Ariel Pal 109 Time Bound 111
Candidate 112 Monteros 112
Baby Marilyn 102 Beau Lynn 112
Parklyn 107 Mr. Twist 112
Vanslam 112 Flying Platter 119
Also Eligible.
*Sunalf 111

FIFTH RACE—$1000 Claiming, Three-year-olds and up, 1 1-16 miles.
**Yaqui 111 Marnay 118
Mar Grill 113 Ida A 108
Staters 113 Heduzfly 118
Rockwood Lou 110 *Miss Gentian 103
Spinaqua 118

SIXTH RACE—$1300 Claiming, Three-year-olds and up, 6 Furlongs.
Harvest Point 107 Prefer Troutt 116
*Eternal Flirt 109 Our Pigeon 114
Irish Wit 114 Pro Tanto 112
Don Marco 107 Whose 112

SEVENTH RACE — $2500 Handicap, Three-year-olds and up, 1 1-16 Miles.
Mr. Dink 112 Fast Donna 103
Minorome 104 Wee Fours 103
Milo 105 Shotral 115
Riot 107 Quince Heim 117

EIGHTH RACE — $1200 Claiming, Three-year-olds and up, 1 1-16 Miles.
Berie 112 Chic Rose 113
Pablim 110 Collin's Girl 110
Lona Mae 110 Double Whorl 110
Swamp Guide 108 Stepinfox 112
Gadele 107 Moonblend 108

NINTH RACE—$1000 Claiming, Three-year-olds and up, 1 1-16 Miles.
Copa Gal 108 *Riskaire 108
**Pashito 108 *Ruth Y 103
Fast Slave 113 Skyolater 108
The Barker II 113 Clog 113
Star Graduate 118 Wary Mary 108
Plucky Marge 108 Tommy Gentry 113
Also Eligible.
Egyptian Gold 103 Johnny Acres 108
Owen C 113

Fairmount Results.

Weather clear, track fast.

FIRST RACE—Five and one-half furlongs:
Stasia B. (R. Torrens) — — — 13.80 8.20 4.40
Shooters Hill (P. Mullins)— 9.80 5.80
Susie's Girl (C. Collins) — — — 3.20
Time—1:02 2-5. Leading Wac, Mint Tulip, Happy Indian, Lucky Tommy, Ladariel, Bella's Blonde, Twilight Trail, Eternal Roy and Hypsi also ran.

SECOND RACE—Six furlongs:
Helen's Honey (W. Humes — — — 23.00 9.80 5.20
Lady Ajax (L. Grandsart) 15.00 6.60
Sangone (C. Collins) — — — — 3.60
Time—1:14. Freeland's Own, DeBlue, Danna Lake, Black Cat and Survey also ran.

DAILY DOUBLE — Stasia B. and Helen's Honey paid $82.00.

THIRD RACE—Five furlongs:
All Tilly (R. Torrens) 11.60 5.80 3.80
Balltown (P. Mullins) — — 4.80 3.20
Billies Mark (F. H. Becker) — 3.60
Time—1:00 2-5. Our Ted, Tony's Blue, Gaylard, Sunday Script, Cousin Clara, Korner Mart, Banchory, Mira Sador and Ent's Pride also ran.

FOURTH RACE—Six furlongs:
Clowness (J. Cassity) 48.60 12.20 5.20
Ima Duke (F. H. Becker) 4.20 3.00
Gyp's Gold (L. Grandsart) — — 3.60
Time—1:13. Sayre, Night Chips, Sleek Hand, Mr. Choo Choo, Catmint, Col. Watt, Betty Jane, Brilliafire and Tiny Tidy also ran.

—FIFTH RACE—Six furlongs:
Garrett C. L. Grandsart) — — 10.00 7.00 5.00
f-Sedgegood C. Hughes) — 6.00 4.20
Late Advice (J. Cassity) — — 10.00
Time—1:12 4-5. f-Roman Pop, Jeanne H., Erby D., Oklahoma Time, Dee Ed, This High, Kapinisea, Swissie Foot and f-Grey-Del also ran.
f-Field.

SIXTH RACE—Six furlongs:
Fighting Fool (J. Matson) 5.00 4.00 3.60
dq-Dandy G. (F. H. Becker) 6.60 4.80
Earl Jr. (J. D'Augustino) — — 3.60
Time—1:12 2-5. Mr. Dink, Harry Lou, Sky Heels, Little Middle, Rose Tidings, Briarless Rose and Bill Green also ran.
dq-Finished first. Disqualified and placed second.

SEVENTH RACE—Six furlongs:
Flaming Bush (W. Humes) 5.20 3.80 2.40
Reade Castle (P. Mullins) 5.00 3.20
Hopeful Sam (J. D'Augustino) — 2.40
Time—1:11 3-5. Bart's Energy, Bay Sam Belcoa and Dark Duke also ran.

EIGHTH RACE—One mile and one-eighth:
Cannoneer (R. Camp) 6.60 4.20 3.20
Fast Donna (H. Holcomb) 9.80 7.20
Big Muddy (L. Grandsart) — — 5.60
Time—1:54. Gift Maedie, Time Sir, Nifty Signal, Irish Horn and Best Judgment also ran.

NINTH RACE—One mile and one sixteenth:
Kitty Kat (P. Mullins) 17.40 5.60 4.00
Qoma (F. Keene) — — — 4.00 3.20
f-Nell R. (J. Cassity) — — — — 4.20
Time—1.48.
Silver Sweep, Sgt. Rice, Buster Maedie, f-Flareto, Miss Totem, Rena Ugranin, Playjoy, Third Spin and f-Red Hope also ran.
f-Field.
MUTUEL HANDLE—$249,642.
ATTENDANCE—8192.

SOUTH ATLANTIC LEAGUE.
Jacksonville 9, Columbus 1.
Augusta 7, Charleston 4.
Montgomery 6, Savannah 5.
Macon 6, Columbia 3.
EASTERN LEAGUE.
Wilkes-Barre 3-5, Williamsport 2-3 (second game 11 innings).
Scranton 5-4, Elmira 2-6.
Binghamton 6, Albany 3.
Hartford at Schenectady, postponed.

Major League Box Scores

PHILLIES 5, PIRATES 4.

PHILADELPHIA	AB.	R.	H.
Waitkus 1b	5	2	3
Ashburn cf	4	1	1
Jones 3b	5	0	1
Ennis rf	4	1	1
Sisler lf	5	0	2
Brown lf	0	0	0
Hamner ss	5	0	0
Caball'o 2b	5	1	2
Seminick c	3	0	0
Roberts p	2	0	0
Totals	38	5	10

PITTSBURGH	AB.	R.	H.
Castig'e 3b	1	0	0
Saffell cf	4	1	1
Nelson 1b	5	0	0
Metkov'h cf	2	0	0
Murt'gh 3b	2	0	0
Kiner lf	2	1	1
Bell rf	4	1	2
Garag'la c	3	0	2
Basgall 2b	4	0	0
Law p	1	1	1
Werle p	2	0	0
aReiser	1	0	0
Totals	35	4	7

aStruck out for Werle in ninth.

Innings—	1	2	3	4	5	6	7	8	9	
Philadelphia	1	1	1	2	0	0	0	0	0—	5
Pittsburgh	0	0	4	0	0	0	0	0	0—	4

Errors — Waitkus, Castiglione, Murtaugh, Strickland. Runs batted in — Roberts, Caballero, Kiner, Bell, Garagiola Jones, Ennis. Two-base hits—Bell 2, Garagiola. Three-base hit—Caballero. Sacrifice hit—Roberts. Double plays — Castiglione-Basgall - Nelson. Strickland - Basgall-Nelson. Left on bases—Philadelphia 11, Pittsburgh 7. Bases on balls—Off Law 5, Roberts 3. Werle 1. Struck out —By Law 1, Roberts 8. Hits and runs—Off Law 10 and 5 in 3 1-3 innings, Werle 0 and 0 in 5⅔. Passed balls—Garagiola, Seminick. Winning pitcher—Roberts (14-8). Losing pitcher—Law (3-7). Umpires—Ballenfant, Barlick and Donatelli. Time of game—2:24. Attendance—13,607.

CUBS 2, BRAVES 1.

BOSTON	AB.	R.	H.
H'rtsf'ld 2b	5	0	1
Jethroe cf	4	0	0
Torgeson 1b	3	0	0
Elliott 3b	4	0	2
Gordon lf	4	1	1
Marshall rf	4	0	1
Cooper c	4	0	1
Logan ss	4	0	1
Bickford p	3	0	1
aSisti	1	0	1
Totals	36	1	9

CHICAGO	AB.	R.	H.
Miksis 2b	3	1	1
Jeffcoat lf	4	0	1
B'mholtz cf	3	0	1
Jackson 3b	3	0	0
H'manski rf	2	0	0
Connors 1b	3	0	1
Burgess c	3	0	2
Smalley ss	3	0	0
Minner p	2	1	0
Totals	26	2	6

aDoubled for Bickford in ninth.

Innings:	1	2	3	4	5	6	7	8	9	
Boston	0	1	0	0	0	0	0	0	0—	1
Chicago	1	0	0	0	0	0	0	1	x—	2

Errors—None. Runs batted in—Jackson, Bickford, Jeffcoat. Two-base hits—Baumholtz, Elliott, Sisti. Stolen bases—Torgeson, Connors, Hartsfield. Sacrifice—Miksis. Double plays—Elliott-Hartsfield-Torgeson; Bickford-Logan-Torgeson. Left on bases—Boston 9, Chicago 3. Bases on balls—Off Bickford 2, Minner 1. Struck out—By Bickford 2, Minner 4. Winning pitcher—Minner (5-10). Losing pitcher—Bickford (11-9). Umpires—Gore, Conlan and Stewart. Time—1h. 48m. Attendance—7303.

INTERNATIONAL LEAGUE.
Ottawa 1, Toronto 0.
Buffalo 7, Baltimore 6.
Rochester 9, Springfield 3.
Only games scheduled.
AMERICAN ASSOCIATION.
Indianapolis 10-4, St. Paul 6-5.
Columbus 2-3, Kansas City 1-10.
Milwaukee 7, Toledo 0.
Louisville 4, Minneapolis 3.
TEXAS LEAGUE.
Houston 3, Fort Worth 3 (11-inning tie).
Shreveport 3, Tulsa 2.
San Antonio 11, Dallas 2.
Oklahoma City 4, Beaumont 3.
CENTRAL LEAGUE.
Charleston 6-4, Saginaw 2-2.
Grand Rapids 3, Flint 2.
Muskegon 14, Dayton 6.

REDS 5, DODGERS 4.

BROOKLYN.	AB.	R.	H.
Furillo rf	6	1	1
Reese ss	6	1	1
Snider cf	6	0	0
Robinson 2b	6	0	0
Pafko lf	3	0	2
a-Thom'n lf	2	1	0
Hodges 1b	5	0	0
Campan'la c	5	1	2
Cox 3b	6	0	2
Roe p	3	0	0
Podbielan p	0	0	0
b-Walker	1	0	1
c-Terwillig'r	0	0	0
King p	0	0	0
d-Williams	1	0	0
Haugstad p	0	0	0
e-Bridges	1	0	0
Branca p	0	0	0
Totals	51	4	9

CINCINNATI.	AB.	R.	H.
Adams 3b2b	5	0	0
Ryan 2b	5	0	1
Hatton 3b	0	0	0
Wyrostek rf	5	0	2
Adcock lf	3	0	0
g-Merri'n lf	2	0	0
Klusz'ski 1b	6	1	1
Usher cf	6	1	1
Pramesa c	5	1	2
McMillian ss	5	1	1
h-Edwards	1	1	1
Ramsdell p	4	0	1
Totals	47	5	10

a-Ran for Pafko in ninth.
b-Singled for Podbielan in ninth.
c-Ran for Walker in ninth.
d-Grounded to Adams for King in 12th.
e-Fanned for Haugstad in 14th.
g-Fanned for Adcock in eighth.
h-Doubled for McMillan in 14th.

	1	2	3	4	5	6	7	8	9	10	11	12	13	14	
Brooklyn	0	0	0	0	2	0	0	0	1	0	0	0	0	1—	4
Cincinnati	0	1	0	0	0	0	0	2	0	0	0	0	0	2—	5

Errors—Wyrostek, Pramesa, McMillian. Runs batted in—Reese 2, Campanella, Cox, Ryan, Pramesa, Edwards 2 (Edwards scored on a passed ball in 14th). Two-base hits—Pafko, Wyrostek, Kluszewski, Edwards. Three-base hit—Cox. Home runs—Reese, Pramesa. Sacrifice—Pramesa. Left on bases—Brooklyn 8, Cincinnati 6. Bases on balls—Off Roe 2, King 2, Haugstad 1, Ramsdell 2. Struck out—By Roe 5, Podbielan 1, King 2, Haugstad 2, Ramsdell 10. Hits and runs—Off Roe 7 and 3 in 7⅓ innings; Podbielan 0 and 0 in ⅔; King 1 and 0 in 3; Haugstad 0 and 0 in 2; Branca 2 and 2 in ⅓. Hit by pitcher—Campanella. Wild pitch—Branca. Passed ball—Campanella. Winning pitcher—Ramsdell (9-10). Losing pitcher—Branca (8-3). Umpires—Dascoli, Warneke, Goetz and Jorda. Time—3:44. Attendance—14,102.

RED SOX 5, TIGERS 2.

DETROIT.	AB.	R.	H.
Lipton ss	4	1	0
Priddy 2b	2	0	1
Kell 3b	4	0	1
Souch'k rf	4	0	0
Groth cf	4	0	2
Evers lf	4	1	1
Kolloway 1b	3	0	1
Stift c	3	0	1
aBerry	0	0	0
Trout p	2	0	0
bWertz	1	0	0
Totals	31	2	7

BOSTON.	AB.	R.	H.
DiMaggio cf	4	0	1
Pesky ss	4	1	2
Williams lf	4	0	0
Stephens 3b	4	0	1
Dropo 1b	4	0	0
Goodman 2b	2	2	2
Vollmer rf	4	0	0
Rosar c	3	1	1
McDerm't p	3	1	3
Totals	32	5	10

aRan for Swift in ninth.
bStruck out for Trout in ninth.

Innings—	1	2	3	4	5	6	7	8	9	
Detroit	0	0	0	0	1	1	0	0	0—	2
Boston	1	3	0	0	0	1	0	0	x—	5

Errors—Lipon, Kolloway. Runs batted in—Stephens, McDermott 4, Kell, Swift. Two-base hits—Evers. Home run—McDermott. Double plays—McDermott to Goodman to Dropo; Goodman to Pesky to Dropo 2; Trout to Lipon to Kolloway; Priddy to Lipon to Kolloway. Left on bases—Detroit 8, Boston 5. Bases on balls—Off McDermott 6, Trout 2. Struck out—By Trout 5, McDermott 6. Winning pitcher—McDermott (7-5). Losing pitcher—Trout (5-12). Umpires—Soar, McGowan and McKinley. Time of game—2:06. Attendance—31,209.

WHITE SOX 7, SENATORS 4.

CHICAGO.	AB.	R.	H.
Fox,2b	4	3	2
Busby,cf	1	0	0
Stewart,lf	4	2	3
Minoso,3b	5	1	3
Robinson,1b	5	0	1
Colem'n,lf-cf	4	0	0
Zarilla,rf	3	1	1
Sheely,c	3	0	0
Carr'quel,ss	4	0	2
Rogovin,p	4	0	0
Totals	37	7	12

WASHINGTON.	AB.	R.	H.
Yost(3b	3	0	0
Coan,lf	4	1	1
McC'mick,cf	4	0	0
Vernon,1b	4	1	1
Mele,rf	4	0	1
Runnels,ss	4	0	1
Verble,2b	3	2	1
Klutaz,c	3	0	2
Hudson,p	2	0	1
Consuegra,p	0	0	0
aNoren	1	0	0
Harris,p	0	0	0
Totals	32	4	8

aFlied out for Consuegra in seventh.

Innings.	1	2	3	4	5	6	7	8	9	R.
Chicago	1	0	1	1	2	2	0	0	0—	7
Washington	0	2	1	0	0	0	1	0	0—	4

Error—Carrasquel. Runs batted in—Minoso 4, Klutaz, Hudson, Mele, Carrasquel, Robinson, Stewart, Noren. Two-base hits—Stewart 2, Minoso, Klutaz. Stolen bases—Vernon, Fox, Minoso, Coan. Double plays—Carrasquel-Fox-Robinson 2. Yost-Verble-Veernon, Rogovin-Carrasquel-Robinson. Left on bases—Chicago 6, Washington 4. Bases on balls—Off Hudson 2, Rogovin 2. Struck out—By Hudson . Rogovin 4. Harris 1. Hits and runs—Off Hudson, 7 and 5 in 4 innings (none out in 5th); Consuegra, 4 and 2 in 3 innings; Harris, 1 and 0 in 2. Hit by pitched ball—Rogovin (Host), Hudson (Sheely). Winning pitcher — Rogovin (7-6). Losing pitcher—Hudson 3-7). Umpires—Grieve, Stevens and Summers. Time of game—2 hr., 14 m. Attendance—9321.

INDIANS 3, ATHLETICS 2.

CLEVELAND.	AB.	R.	H.
Mitchell lf	5	0	2
Avila 2b	4	1	0
Doby cf	4	1	2
Easter 1b	4	0	1
Rosen 3b	3	0	1
Kennedy rf	4	0	2
Boone ss	4	1	0
Tebbets c	3	0	0
Hegan c	1	0	0
Garcia p	2	0	0
Wynn p	1	0	1
Totals	35	3	9

PHILADELPHIA.	AB.	R.	H.
Joost ss	4	0	0
Valo rf	4	0	1
Clark rf	4	0	0
Zernial lf	4	0	2
Limmer 1b	3	1	0
Majeski 3b	4	1	2
Hitchc'k 2b	3	0	2
a-Suder	0	0	0
Tipton c	4	0	1
Zoldak p	3	0	0
Scheib p	0	0	0
b-Moses	1	0	0
Totals	34	2	8

a-Ran for Hitchcock in ninth.
b-Flied out for Scheib in ninth.

Innings—	1	2	3	4	5	6	7	8	9	
Cleveland	0	0	1	0	0	0	0	2	0—	3
Philadelphia	0	0	0	0	1	0	1	0	0—	2

Error — Hitchcock. Runs batted in—Mitchell, Rosen, Kennedy, Tipton, Hitchcock. Two-base hits — Tipton, Majeski, Kennedy, Wynn. Three-base hit—Mitchell. Sacrifice—Garcia. Double play—Boone-Easter. Left on bases — Cleveland 8, Philadelphia 7. Bases on balls—Off Garcia 1, Zoldak 2. Struck out—By Garcia 2, Zoldak 1. Hits and runs—Off Garcia 8 and 2 in 7⅓ innings. Wynn 0 and 0 in 1⅔, Zoldak 8 and 3 in 7⅔, Scheib 1 and 0 in 1⅓. Hit by pitcher—By Wynn (Hitchcock). Winning pitcher—Garcia (14-7). Losing pitcher—Zoldak (3-6). Umpires — Berry, Hurley, Napp and Pasarella. Time of game—2:12. Attendance—21,541.

PACIFIC COAST LEAGUE.
Seattle 7, Portland 6 (12 innings).
Sacramento 9, San Diego 4.
Oakland 8, Los Angeles 5.
Hollywood 6, San Francisco 1.
THREE-I LEAGUE.
Terre Haute 4, Quincy 3.
Evansville 4-12, Quad Cities 1-9.
Waterloo 3, Cedar Rapids 1.

WEEK'S STOCK VOLUME LARGER AS PRICES RISE

Shares Try Valiantly and Vainly to Set New Highs —Rails Lower.

NEW YORK, Aug. 4 (UP)—Stocks tried valiantly and vainly to set new highs during the past week. The industrial average missed a new 21-year high by a whisker. It closed the week at 262.98, up 3.75 points on the week, but 15-100th under the high since June 6, 1930, set last May 3. The railroad average performed more poorly. It lost nearly ¼ point on the week and failed to match its July recovery high by 1 cent and was more than nine points under the year's high. From a technical view this was a sour note, according to the market experts.

Trading increased to 8,538,046 shares for the week compared with 7,863,700 shares last week. The daily sales averaged 1,707,608 shares and in one session—Thursday—volume exceeded 2,000,000 shares.

After having risen through most of July, the market had a rather sharp setback on the last day of the month. Industrials recouped but rails were lagging behind. Utilities set a new high since 1931 and closed at the top level for a gain of 0.70 point on the week.

Leaders in Upturn.

Leaders in the upturn among the industrials included such groups as the chemical, oil, tire and copper. Autos enjoyed a good market on Thursday when it was indicated auto companies might get price advances under the new controls bill. Steels rose after the United States Steel report, showing record sales, record taxes and lower net income was out of the way. Irving S. Olds, chairman of United States Steel, saw a busy time ahead for the industry without indication of catching up with demand.

A number of companies, including several oils, reported higher earnings. Some favorable dividend actions were taken and no particularly unfavorable ones were reported. Special issues generated good markets. Selected stocks of the leading groups often turned in wide gains on news items beamed at them.

Weakness in the rails reflected delay in the Interstate Commerce Commission ruling on the roads' plea for higher freight rates. The ICC made an announcement during the week, but that one involved some freight cuts in an effort to level off rates for various sections of the nation. And finally, the railroads lacked a stimulant such as that in last week's spurt of 26 points in Nickel Plate. That road lost 6½ points this week on profit-taking.

Had it not been for the Nickel Plate loss the rails would have closed higher on the week.

Individual Gainers.

Utility gains involved one of 3⅝ points for Panhandle Eastern Pipe Line and 2¾ points in American Gas & Electric. American & Foreign Power preferreds generated strength Friday on a move to modify the company's reorganization plan. Gains in these issues exceeded 9 points apiece. There were several other wide gainers spread over the list. Dow Chemical gained 6½ points and its second preferred made the sensational rise of 59⅜ points. National Lead was up 5⅝, New York & Harlem 30; Monsanto Chemical 3¼; McKesson & Robbins 3⅞; and Allis Chalmers 5¼. Mahoning Coal Railroad lost 10 points.

Steels gained more than a point. Motors were narrowly irregular. American Can stood out in the industrial average group with a 3-point rise. Jersey Standard and Union Carbide gained 2 each.

FOREIGN EXCHANGE.

NEW YORK, Aug. 4 (AP)—Closing foreign exchange rates (Friday) follow (Great Britain in dollars, others in cents):

Canadian dollar in New York open market, 4⅞ per cent discount or 95.12½ U.S. cents.

Europe. Great Britain (pound), $2.19 15-16; Great Britain 30-day futures, $2.80 3-16; Great Britain 60-day futures, $2.80 7-16; Great Britain 90-day futures, $2.80 11-16; Belgium (franc), 1.99¼; France (franc), .28⅝ of a cent; Holland (guilder), 26.30; Italy (lira), .16¼ of a cent; Portugal (escudo), 3.49; Sweden (krona), 19.35; Switzerland (franc) (free), 23.04.

Bob Blaik in Cadet Group in 'Raw Deal' Cry

WEST POINT, N. Y., Aug. 4 (UP)—Army's 90 cadets facing expulsion from West Point for cheating staged a mass meeting today to protest "a raw deal."

Gathered in the gymnasium of the military academy before starting the "final processing," which leads to their being cashiered out of the service, the cadets listened to one after another of their own group speak bitterly against the Army authorities.

One cadet shouted, "I want legal advice." Another said, "I'm going to demand an honorable discharge."

They all insisted that they were just a few singled out for unfair treatment as a result of widespread cheating at the academy.

One said, "More than 200 did the same thing. Over 100 members of the June graduating class were in on it. We told the truth and we're getting a raw deal. This goes back to 1946."

Bob Blaik, son of the Army football coach, was present at the gathering. It was not known whether he is one of the accused cadets. The Army has refused to reveal the names of those accused.

Weaver, Army Star, Tells Father He's Not Involved

KINGSTON, N. Y., Aug. 4 (AP)—John "Eddie" Weaver, one of West Point's star athletes, telephoned his home here and said he was not among the 90 cadets being dismissed for cheating on examinations, his father, John Weaver, said today.

The son is first string end on the Army football team's offensive platoon and was high scorer on the academy basketball team last season.

The father said the son reported only that he was "not involved," and that he did not say what other athletes might or might not be involved.

Week's Major Business Statistics

NEW YORK, Aug. 4 (AP)—The following table gives operating details in major lines of business and finance in the latest week together with comparisons with the preceding week and a year ago.

	Latest Wk.	Previous Wk.	Year Ago
Steel production (per cent of capacity)	101.5	101.4	99.5
Freight carloadings	819,875	804,570	845,011
Miscellaneous freight	377,792	371,740	387,319
Automobile productions (units)	116,934	132,378	175,572
Soft Coal production (tons)	10,225,000	10,275,000	10,714,000
Crude oil production (barrels)	6,125,100	6,086,450	5,448,250
Engineering awards	$267,571,000	$251,875,000	$305,262,000
Paper production (per cent of capacity)	100.1	99.2	99.9
Paper board production (pct. of capacity)	97.0	94.6	96.0
Stock sales (shares)	8,538,046	7,863,700	8,803,150
Bond sales (par value)	$11,337,100	$15,610,700	$20,664,600
Business failures (number)	164	133	160
Wholesale prices (BLS index)	177.9	178.0	165.3
(Final three ciphers omitted in following.)			
Electric power production (KWH)	7,005,261	6,974,574	6,190,098
Bank clearings	$14,607,563	$14,997,833	$15,268,707
Demand deposits	$50,535,000	$49,892,000	$48,466,000
Business loans	$18,946,000	$19,035,000	$13,911,000
Excess reserves	$703,000	$658,000	$842,000
Treasury gold stock	$21,759,000	$21,759,000	$24,136,000
Broker's loans	$1,089,000	$1,140,000	$1,364,000
Money in circulation	$27,842,000	$27,706,000	$27,000,000

WEEKLY STOCK TABLE IN SUNDAY POST-DISPATCH; NO SESSION SATURDAY

A COMPLETE table of stock transactions on the New York Stock Exchange during the week, giving individual sales, high, low, close and net change for the period, will be found regularly in the Sunday edition of the Post-Dispatch.

The New York Stock and Curb Exchanges, the Midwest Stock Exchange, the Chicago Board of Trade and St. Louis Merchants' Exchange were closed Saturday. No sessions will be held on Saturday by the various boards until October 6, unless emergency makes it advisable.

BADEN BANK PROPOSES 60 PCT. STOCK DIVIDEND

Baden Bank of St. Louis directors have proposed a stock dividend of 60 per cent and have called a meeting of stockholders for September 20 to vote on increasing the capital stock to $400,000 from present $250,000.

On January 20, 1948, the bank declared a stock dividend of 25 per cent.

KANSAS CITY WHEAT RECEIPTS SEASON'S SECOND LARGEST

KANSAS CITY, Aug. 4 (AP)—The wheat futures market went through another dull Saturday trading session today, with prices moving in narrow range. At the close, prices in Kansas City were unchanged to ¼ cent lower.

The lack of interest in futures came in the face of the second heaviest receipts of the season, with 994 cars arriving against 434 on the same date a year go. The figure was exceeded only by the crop peak of last Monday when the weekend accumulation totaled 1117 cars.

Some grain men doubt that heavy receipts can hold up much longer, citing the fact that today's arrivals included many cars loaded early in July at country points. They have been shunted about ever since because of flood conditions.

Plenty of elevator space is available here. Although it was said to be tightening somewhat, 7½ million bushels of space was in readiness at public elevators today, not counting the three public elevators that have been knocked out by the flood.

Some further showers were reported in the dry spring wheat areas. Export and flour business was negligible overnight.

Grain sorghums futures showed a decline today, apparently reflecting the fact a good harvest is expected to start rolling within the next month.

KANSAS CITY CASH GRAIN.

KANSAS CITY, Aug. 4 (AP)—Wheat 994 cars. Unchanged to ¾ lower. No. 2 hard and dark hard $2.30@2.36½ (new); No. 3 $2.28@2.34 (new); No. 2 red $2.28¾@2.33½ (new); No. 3 $2.24¾@2.31½ (new).

Corn 56 cars. Unchanged to ½ lower. No. 2 white $1.91½-2.05 (new); No. 3 $1.81½@2.04 (new); No. yellow and mixed $1.79; No. 3 $1.71@1.78 (new).

COMMODITY PRICES

NEW YORK, Aug. 4—The Associated Press weighted wholesale price index of 35 commodities (1926 average equals 100). Friday, 192.31; Thursday, 192.39.

	1951	1950	1949	1948
High	215.71	207.64	177.37	208.14
Low	192.19	159.30	150.05	176.70

Commodity prices Friday with previous close:

	Friday.
BUTTER, Nov., Chi.	.6790-80
COCOA	.35¼a
COFFEE, S 4	.53@.53¼a
COTTON, mid., spot	.3617n
COTTON, 10 mkt.	.3520
COTTONSEED OIL, Sept.	.1741
COPPER	.24½
EGGS, Sept., Chi.	.5285-80
FLAX	3.35
GREASE, Ch. white	.08¼
LARD, loose	.16½
LEAD, N.Y.	.17
ROSIN (B)	7.00
RUBBER	.52a
SILVER, N.Y.	.9016
SOYBEAN OIL, N.Y., Sept. (old)	.1427b
†STEEL SCRAP	45.08
STEEL SCRAP, Pitts.	44.00
SUGAR, raw	.0605n
TALLOW, p.b.	.08¾
TIN	1.03
TURPENTINE	.67¼c
WOOL	1.98n
WOOL TOPS	2.57½n
*BRAN	50.25@.75
*FLOUR, hd. std. pat.	5.77
*LEAD	.168
*SOYBEANS, 2 yel.	2.67@.84
*WOOL, Mo.-Ill.	.58@.60
*ZINC	.17½

*Local. †Iron Age figures.

River Stages

STATIONS.	Flood stage in feet	Stage 7 a.m. Today	Change 24 hrs. in feet
Keokuk	16	5.4	—1.8
Hannibal	16	11.0	—0.8
Louisiana	15	11.2	0.0
Dam 24-TW	23	*19.3	—0.8
Dam 25-TW	23	*19.8	—0.9
Morris	13	5.9	—0.1
La Salle, Ill	20	13.2	—0.5
Peoria	18	13.0	—0.3
Havana	14	13.2	—0.5
Beardstown	14	14.0	—0.7
Grafton	18	15.0	0.0
Dam 26, Alton Pl	..	21.0	+0.6
Tailwater	21	13.2	—1.3
Jefferson City	23	14.0	—0.2
Lakeside	60	58.5	—0.2
St. Thomas	23	8.2	—1.7
Jerome	15	3.1	—0.2
Hermann	21	14.9	—0.5
St. Charles	25	19.3	—0.6
ST. LOUIS	30	18.3	—1.8
Meramec Park	11	3.0	—0.1
Union	15	1.7	—0.1
Valley Park	14	—0.1	—0.3

Flashes of Life

By the Associated Press.

Aid for Kansas City Cowboys.

KANSAS CITY, Mo. — Some Easterners apparently think Kansas City still is full of cowboys.

The Red Cross flood relief fund here received $4 from Mrs. M. F. Hughes, Mt. Kisco, New York, who said in a note: "My little boy of 6 wants me to help all the cowboys."

Helpful Big Brother.

COOPERSTOWN, N.Y.—When her light blue ensemble of frosted organdie won an award of excellence at the annual 4-H dress review, 14-year-old Elizabeth Ackerman of nearby West Burlington beamed with joy.

So did her 16-year-old brother, Fred. He designed and made the outfit.

Although he has plenty of farm chores to do at his home in upstate New York, Fred makes most of the dresses his sister wears. His aim is to become a designer.

Wine Off Drinkwine Diet.

VAN NUYS, Calif.—Elmer V. Drinkwine—who did, to excess—drew five days in jail, where wine is not on the menu.

Officers who arrested the 58-year-old transient in nearby Reseda said he had a record of 15 previous offenses, all the same.

COMMODITY INDEX OFF FOURTEENTH WEEK IN A ROW

NEW YORK, Aug. 4 (AP)—Wholesale commodity prices, as measured by the Associated Press index, declined again this week, for the fourteenth week in a row. On Wednesday the index reached 192.19—lowest since the 192.05 of last Nov. 8. But then it edged up slightly and closed the week at 192.31, compared with 193.31 last weekend and 183.50 a year ago. This weighted index of 35 important wholesale commodity prices is based on the year 1926 level equalling 100.

Four of the six commodity groups represented in the index were at new 1951 lows as the week ended: industrials, grains and cotton, textiles and nonferrous metals.

The food component also declined, but livestock advanced a shade.

The index, with comparable figures for last week and a year ago, follows:

	Aug. 3.	Week Ago.	Year Ago.
35 commodities	192.31	193.31	183.50
Industrials	†192.38	192.68	181.14
Food	156.16	156.50	148.37
Livestock	240.99	240.57	217.70
Grains and cotton	†201.86	203.34	196.71
Textiles	†168.94	172.20	188.58
Nonferrous metal	†194.64	195.39	163.85

†New 1951 lows.

HOGS STEADY TO HIGHER ON WEEK, CATTLE LITTLE CHANGED

ST. LOUIS LIVESTOCK EXCHANGE, National Stock Yards, Aug. 4 — Hog receipts 750. Pigs and lights, 170-lb. down and packing sows 50c lower. Top on lights, $22.50. Packing sows top, $19.50. Butcher hogs, 180-lbs. up unsold. No cattle or sheep.

NATIONAL STOCK YARDS, Aug. 4 (USDA weekly review of the livestock market).

Increased supplies of cattle encountered considerable price fluctuation, but closing deals on steers and heifers Friday were little changed from the previous Friday, while cows showed a definitely weaker price basis. Bulls were mostly steady, some final sales weak to 25c lower, while vealers finished $1.00 higher and replacement steers in slightly increased volume found sale at strong prices. Good and choice steers and heifers went mostly at $31.50-36, high choice and prime 1095-lb. steers $36.50; prime 1125-lb. steers $36.75 and prime 956-lb. mixed steers and heifers $36.85. Utility and commercial steers and heifers sold at $26-31, light weight canners and cutters $20-25. Eleven cars of Oklahoma grass steers cleared at $27.25-32.75. Utility and commercial cows sold at $23-28, odd head $29 and above, with canners and cutters $17-22.50, light shelly canners $15-16.50. Commercial bulls bulked $28.50-$29.50, utility bulls $26-28. Good and choice vealers cleared largely $32-37, prime to $39 with utility and commercial vealers $25-30 and culls $20-23. Mostly medium and good quality replacement steers brought $28-$32.50.

Hogs scaling 180 to 240 lbs. finished the week steady to 25c higher, other weights unevenly 25 to 75c higher and sows 75c to $1 higher. Top prices ranged from $23.10 Monday to $23.75 Thursday and Friday. For the week, bulk of 180 to 230 lbs. cashed at $23 to $23.60, 240 to 270 lbs. $21.75 to $23, 270 to 300 lbs. $20.50 to $22.50, 320 to 400 lbs. $19.25 to $20.50, 140 to 170 lbs. $20.25 to $22.75, 100 to 130 lbs. $16.50 to $20, sows 400 lbs. down, $18.50 to $20 with a late top of $20.25, and heavier sows $16.50 to $18.75.

Spring lambs more than recovered an early loss to close 50 to 75c higher for the week, ewes finishing mostly $1.00 lower. Prime spring lambs topped late at $32, bulk of good to prime for the week $19.75 to $31.50. Most throwouts on packer account brought $20 to $24, native feeding lambs selling at $25 to $27. A load of good and choice shorn yearlings wethers brought $27.50 and most slaughter ewes $11 to $14, culls down to $9 and, in extreme cases, below.

VEGETABLES AND FRUIT

ST. LOUIS PRODUCE ROW, Aug. 4—Appended quotations as reported by the "St. Louis Daily Market Reporter" represent firsthand wholesale sellers prices on less-than-carload quantities unless otherwise stated:

POTATOES—100 lb sks sou. red No. 1 $2.40@3; west. No. 1 white $3.35@3.75; red $2.50@3.15; east. white $2.50; h-g red $1.50; white $1.75@2.25; h-g box white 75c@$1.35; red 75c@$1. ONIONS—50-lb sks west. white $3.75@4; yel. lge $3; midwest yel. $1.25@1.50; h-g bu yel. $1@1.35.

BEANS—H-9 bu. 50c@3. BUTTER-BEANS—H-g pks. (shelled) $4@5. BEETS—H-g. bchs doz 40@60c; boxes 40@65c. CABBAGE—Hg box 50@90c; red 40@75c: Nor. 50-lb. sks beat $1@1.75. CARROTS—West crts $5.50@7.25. CAULIFLOWER — Calif. crts. $2.90@3.

CELERY—Mich ½ crts g heart, $2@2.75; west crts pascal, $3.50@4. CORN—H-g yellow doz, 12@20c; white, 20@22c; load lots to haulers, yellow 11@15c; white, 15@17c. CUCUMBERS — H-g box, $2@3; culls and poorer, 50c @$1.50; other sections, $3.25@3.75. EGGPLANT—H-g box, $1.40@2.25. ENDIVE—Ohio bskts, $1.50. ESCAROLE—Ohio bskts, $1.50.

GARLIC—Per lb 14c. GREEN ONIONS —Nor. doz 60@65c. GUMBO—H-g pks $1@40c. LETTUCE—Calif. crts 4s-5s, best, $4.75@5.75; Ohio leaf, $1.60. MUSHROOMS — Midw. pts 20@30c. MUSTARD—H-g box. 75c@$1.

PARSLEY—H-g doz bchs 15@30c. PEAS—Sou Crowder lb 15c. PEPPERS—H-g $1.75@3.50, Bulgar 75c@$1. RADISHES—Nor box $2@2.25. SQUASH—H-g box white 40@65c; yellow and zucchini 50c@$1; acorn $1.50@1.75. SPINACH—West ½ crts $2.

SWEET POTATOES—Sou. P. Rican, $5. TOMATOES—H-g box 90c@$3.50; mainly $2@2.75; best lots $3.25@3.50; small 50c; culls 35c. TURNIP TOPS—H-g box 40@75c.

NEW APPLES—Mo.-Ill. bu. best, $2@2.50; poorer, 75c@$1.50; h-g box, 50c@$1.75; Ark. bu. $2.25@2.50. BANANAS—Per lb. 7@12c. WATERMELONS—Per lb, 2¼@3c. CANTALOUPES — West. jumbo 23s $5.25; Mo. bulk L.A. crt 27s $4.50; C'Fld jumbo crt, $3.00@4.50. HONEYDEWS—West. crts $3. PEACHES—Ill.-Ark.-Sou. bu. $2@4; h-g box, $3. BLUEBERRIES—Mich. 12 pt. $3.35. DAMSONS—Ill. bu. $3@3.25. ORANGES—Fla. box, $5@5.50

BUTTER, EGGS AND POULTRY

ST. LOUIS PRODUCE ROW, Aug. 4—The butter, egg and poultry market as reported by the St. Louis Daily Market Reporter:

Saturday Nominal Prices.

EGGS—Base prices of receivers to shippers (cases returned). Wholesale grades: Extras (60@70% A), 50@52c; standards 44@46c; unclassified (nearby) 34@37c; Iowa 42@43c; no grades (checks, dirties, pullets, 25@32c; pullets 25@28c; consumer grades (candled and graded in St. Louis): AA large, 51@52c; A large 47@48c; A medium 44@45c; B large 42@43c.

POULTRY—Paying prices of wholesale receivers to shippers: Fowl, heavy breeds 24c; leghorns, 21½c; No. 2 fowls, 5c; commercial type fryers and broilers, crosses and whites 32@34c; red 30@32c; nearby miscellaneous lot, whites, 28@31c, red, 26@28c; leghorns 22c; leghorns under 1¾ lbs. 18c; blacks, 18c; barebacks, 20@22c.

Ducks, young, white, 18c; old, dark and small, young, 14c; geese 15c; old turkey hens and toms, 32c; old roosters, 20c; guinea, old, 20c; squabs, dressed (10 lb. and up) per doz 75c; under 10 lbs. 70c.

BUTTER—nominal price delivered St. Louis, 92 score, 66@66½c; 90 score, 63c@63½c; 89 score, 62½c.

BUTTERFAT—No. 1 60c per lb. at country stations; No. 2, 57c.

CHEESE—Wisconsin cheese, delivered St. Louis; flats 43@43½c; longhorns, 42¾@43¼c; daisies, 42¼@42¾c; northern twins, 41¼@41¾c; cheddars, 40¾@41¼c; brick, 40¼@44c; swiss, (A) 45@47c; prints (rindless), 48@48½c; process 5-lb. loaf, 42@42½c; nearby cheese, 1c less.

FUND QUOTATIONS.

Quotations furnished by the National Association of Security Dealers, Inc., of New York, which states they should indicate approximately prices quoted by the sponsors or issuers.

Security.	Bid.	Asked.	Security.	Bid.	Asked.
AffF	5.05	5.47	FunI	19.81	21.71
ABSh	4.08	4.42	GpSecSt	7.46	8.18
AMFd	10.50	11.35	IncInv	32.71	35.36
AHFB	18.26	19.85	MBFD	7.77	8.52
BFD	23.95	25.89	MIT	37.73	40.79
BullFD	24.14	26.45	M12F	18.64	20.15
DivSh	1.86	2.05	NaW	15.20	16.31
DivTrE	9.36	10.65	RenFd	3.17	3.46
EHBF	31.38	33.55	FelFd	20.20	22.03
FidFd	17.42	18.83			

McQuay-Norris Report.

McQuay-Norris Mfg. Co. reported net income for quarter ended June 30, after usual reserves and normal tax provisions and preferred dividends, was $197,558, equivalent to 56c a share.

For six months net was $554,195, equivalent to $1.56 a share compared with $165,550 or 46c a share a year ago.

TALLOW.

Tallow (F.O.B. St. Louis less than carlots): Prime 8¾c; special 7½c; No. 1 5¾c. Grease: choice, white 7½c; "A" white 6c; brown 4c; salvage 2c.

Our Current Market Letter on Request
EDWARD D. JONES & CO.
304 North 4th St. St. Louis (2)

HENRY, FRANC & CO.
Formerly Waldheim, Platt & Co.
Members New York and Midwest Stock Exchange
ST. LOUIS (1) CE. 8400
308 NORTH 8TH ST.

FOLDING WHEEL CHAIRS Sold or Rented

Folds to 10 Inches
ACME CHAIR CO.
3830 WASHINGTON FR. 5700

FURNITURE PLANT Superintendent Wanted
An expanding manufacturer of folding chairs, lawn and porch furniture requires the service of an experienced plant superintendent. The man selected must be capable of assuming full responsibility for the manufacturing and development of products. Position available September 1. Salary and bonus open. Our employes know of this advertisement. Box M-183, St. Louis Post-Dispatch.

The New 1951 LEWYT VACUUM CLEANER Only $89.95

FREE! $14.95 space and step saver with your old cleaner.
RICE-BURNS
1518 St. Louis Ave. GA. 5818
Come in or phone for free demonstration

We Can Convert Your Vase Into a Beautiful TABLE LAMP

Select From Our Many Beautiful, Ornate Metal Bases
Any Type Vase, Antique or Candlestick Electrified
Holes Drilled in China, Glass Pottery or Metal
FREE ESTIMATES
Ph. CHestnut 9220
Brandt's 904 PINE
Serving the Home Electrically Since 1886

BIG TRADE ALLOWANCE IN FRIGIDAIRE
Complete Line
EASY TERMS
OPEN EVENINGS
SOUTHSIDE RADIO & FURNITURE
3630 S. Grand—PR. 3000

LOVER'S KNOT $1.55

Many Other Wedgies
TURNER'S OUTLET
8212 N. Broadway, Baden
6206 Easton, Wellston
253 Lemay Ferry Rd., South Side
Open Daily 9 'til 9

WHEN YOUR FLOORS SAG
CALL US
We level floors and correct any building failures in accordance with correct engineering principles. The result is a permanently satisfactory job.
REGISTERED ENGINEERS
DAY PHONES GR. 3092, GR. 3093
NIGHT PHONES HU. 1748, FO. 2084
E. F. DAVID HOUSE MOVING CO.
1548 S. Vandeventer Ave.
Over 63 Years' Successful Experience in St. Louis

DAILY SUPER SPECIAL
Watch For Our Ad Every Day
BURTON'S GIN 90 PROOF (No Limit) Cash and Carry $2.18 Fifth
SHOP POOR OLD ROEBOCK
For Best Buys in CASE LOTS
1820 LOCUST ST.
FREE Delivery (E 3333-3334) Parking Next Door

GOLDMAN BROS. ARE OPEN NIGHTS UNTIL 9
The New 1951 LEWYT Vacuum Cleaner

NO DUST BAG TO EMPTY
INCLUDES ALL ATTACHMENTS
Only $89.95 EASY TERMS
FREE! $24.95 Ottoman storage chest in leatherette cover, for your old cleaner.
GOLDMAN BROS 1104-8 OLIVE ST

BIRTHS 2

TURNER, Mary and Joseph, 4412 Lindell, TERRY MICHAEL, 5 lbs. 7 ozs., July 20, 1951.

CEMETERIES 4

Be Prepared
"THE FINEST"
OAK GROVE
CEMETERY MAUSOLEUM
CREMATORY
CA. 8606 7800 St. Charles rd.

LAKE CHARLES; the Burial Park of Natural Beauty. 7723 St. Charles PA. 1760

4 CHOICE LOTS; in beautiful Laurel Hills; reasonably priced. Call week day 8-5, TE. 3-2968.

OAK GROVE; 12-grave lot, section 4; sacrifice, cash. FR. 2437.

CREMATORIES 6

OAK GROVE CHAPEL Crematory, the newest, finest in St. Louis. 7800 St. Charles rd. CA. 8606

FLORISTS 7

NETTIE'S
FLOWER GARDEN
Sprays, $3.50 up; baskets, $5 up. 3801 S. Grand GR. 9600

BEAUTIFUL SPRAY, ribbon bow to match, from $3.50 up. GRIMM & GORLY CE. 5000

FUNERAL DIRECTORS 8

ALBERT H. HOPPE

KUTIS FUNERAL HOME
2906 GRAVOIS LA. 3000

LEIDNER UNDERTAKING CO.
ESTABLISHED 1859
2223 St. Louis CH. 1654

MOYDELL'S
Mississippi and Allen LA. 0402

MONUMENTS 10

ROSEBROUGH MONUMENT CO.
5232 W. Florissant CO. 4655

DEATHS 14

ADAMS, WESLEY C., 3667 Connecticut st., Fri., Aug. 3, 1951, father of Wesley C. Jr., brother of Mrs. William E. Light and Charles D., William B., Robert R. and Leigh S. Adams, and our dear grandfather.
Funeral from ALEXANDER & SONS Chapel, 6175 Delmar bl., Mon., 1:30 p.m., under auspices of Westgate Lodge No. 445, A. F. and A.M. Interment Valhalla Cemetery.

BARNARD, IMOGENE, Aug. 3, 1951, dear wife of A. L. Barnard, dear mother of Louise Benthum, Clara Carr, Mildred Mick, Charles and William J. Halbert, our dear mother-in-law, grandmother, sister, sister-in-law and aunt.
Services from ALBERT H. HOPPE Funeral Home, 4911 Washington bl., Mon., Aug. 6, at 10 a.m. Interment St. James, Mo.

BARNES, MARY, 502 N. Florissant rd., Ferguson, Sat., Aug. 4, 1951, beloved wife of Frank E. Barnes, dear mother of George Barnes, dear sister of George McCluey, our dear cousin.
Funeral from WHITE Chapel, 118 N. Florissant rd., Ferguson, Tues., Aug. 7, 2 p.m. Interment Memorial Park Cemetery.

BENDER, ANNE FORNERO, 2208 Spencer, Overland, Fri., Aug. 3, 1951, wife of Edward J. Bender, mother of Mrs. Russell Haberstroh and John Lee Grant, grandmother of Richard, Russell, Ronald and Marianne Haberstroh, sister of Lawrence and Emil Fornero of Chicago and Mrs. W. A. Leopold.
Service in the Great Hall of the AMBRUSTER Mortuary, Clayton rd. at Concordia lane, Mon., 10 a.m. Interment St. John's Cemetery. Kindly omit flowers.

BOESE, ROBERT F., 4951 Tiemann, Thurs., Aug. 2, 1951, beloved son of Robert H. and Louise G. Boese (nee Welner), dear brother of Mrs. June H. Baraba and Theodore Boese, dear grandson, nephew, uncle and cousin.
Funeral Mon., 9:30 a.m., from JOHN L. ZIEGENHEIN & SONS Funeral Home, 7027 Gravois, to St. John's Episcopal Church, 3664 Arsenal. Interment Lakewood Park Cemetery.

BOHLER-LOEWNAU, BARBARA, wife of the late Robert Bohler, dear mother of Fred E., Oscar Edward and the late William Loewnau, grandmother, great - grandmother, mother-in-law and aunt.
Funeral from SOUTHERN Funeral Home, 6322 S. Grand bl., Mon., Aug. 6, 2 p.m. to Missouri Crematory. Member of Venus Chapter, O.E.S. No. 153. O.E.S. services at time of funeral.

BRANCH, ARTHUR M., father of Arthur M. Branch Jr., brother of George Branch and Mildred Ecoff.
Private service at LUPTON Chapel, 7233 Delmar bl., Mon., 10 a.m. Please omit flowers.

BROOK, KATE (nee Fehl), 6025 Suburban, beloved wife of the late William Brook, dear sister of George Fehl, Edward and Peter Reining, dear sister-in-law and aunt.
Funeral from WINGBERMUEHLE Funeral Home, 3819 S. Grand bl., Mon., Aug. 6, 1:30 p.m. Interment Bellefontaine Cemetery.

BROWN, WAYNE W., Aug. 2, 1951, beloved husband of Mary Brown (nee Lynch), dear father of Warren W. Brown, our dear father-in-law, brother-in-law and uncle.
Funeral from ALBERT H. HOPPE Funeral Home, 4911 Washington bl., Mon., Aug. 6, at 8:15 a.m., to St. Louis of France (Old Cathedral) Church. Interment Calvary Cemetery. Member of Engine Co. No. 31 and Fire Fighters' Union, Local No. 73. In lieu of flowers send contributions to Alexian Bros. New Hospital Building Fund.

CALCOTE, ROBERT E., 3136 St. Vincent ave., Thurs., Aug. 2, 1951, 2:30 p.m., beloved husband of Jessie Calcote (nee Birch), dear father of Robert E. Calcote Jr., stepfather of William, Jack and Michael Hughes, dear brother, brother-in-law, father-in-law, grandfather, uncle and cousin.
Funeral from SCHNUR Funeral Home, 3125 Lafayette ave., Mon., Aug. 6, 1:30 p.m. Interment Laurel Hill Gardens. Deceased was a member of Triangle Lodge No. 638, A.F. and A.M.; Moolah Temple, Missouri Consistory No. 1, M.R.S. and Missouri Pacific Club.

DAMSCHROEDER, WALTER E., of 5300A N. Broadway, on Fri., Aug. 3, 1951, beloved husband of Isabelle A. Damschroeder (nee Schettler), dear father of Forrest A. W. Damschroeder, dear father-in-law of Audre, dear brother of Mrs. Fred Meyer and Mrs. Ernst Selving, our dear brother-in-law, uncle, nephew and cousin.
Funeral Mon., Aug. 6, at 1 p.m., from MATH HERMANN & SON'S Chapel, Fair and West Florissant avs. Interment Friedens Cemetery. Mr. Damschroeder was a retired St. Louis Fireman and a member of Beacon Lodge No. 3, A.F. & A.M., Alhambra Grotto and the Ga-Way Club. Masonic services Sun., Aug. 5, at 8 p.m.

D'ARCY, MARY E., formerly of 4146 St. Louis av., Fri., Aug. 3, 1951, 5:30 a.m., dear daughter of the late Frank and Mary D'Arcy (nee Ellis), dear sister of Frank D'Arcy, our dear sister-in-law.
Funeral from SULLIVAN'S, Euclid at St. Louis av., Mon., Aug. 6, 8:30 a.m., to St. Matthew's Church. Interment Calvary. Remains in parlors after 2 p.m. Sunday.

DAVIS, RICHARD J., 5746 Labadie, Fri., Aug. 3, 1951, 4:30 p.m., beloved husband of Mabel Davis (nee Metzler), dear brother of Mrs. William Gillan, Mrs. Meade Clementi, Mrs. Ora Shoults, Mrs. Marion Mitchell, and Francis, Archie, Joseph and Robert Davis, dear brother-in-law, uncle, nephew and cousin.
Funeral from SULLIVAN'S, Euclid and St. Louis, Tues., Aug. 7, 8:30 a.m., to St. Edward's Church. Interment Calvary. Member of Bricklayers' Union Local No. 1 of Missouri.

DICKMANN, WILLIAN ANDREW, Barnhart, Mo., Fri., Aug. 3, 1951, beloved husband of Elenora Dickmann (nee Eisenhauser), dear father of Mrs. Lloyd Murphy, Orville L., Glenn W., and Robert W. Dickmann, dear brother, father-in-law, grandfather and great-grandfather.
Time of funeral later.

EHLENZ, REV. JAMES, pastor of St. Agatha Church, entered into rest at Colorado Springs, Colo., Thurs., Aug. 2, 1951, fortified with Sacraments of Holy Mother Church, dear brother of Mrs. Leonard Klingen, and Susan Peters of Bitburg, Germany, our dear uncle.
Father Ehlenz will lie in state at St. Agatha's Church, 9th and Utah, after 4 p.m. Sunday. Office of the Dead Tues., 10 a.m. Solemn Requiem mass 10:30 a.m. Interment in priests' lot, Calvary Cemetery.

FINKS, WILLIAM R., 5516 Davison av., Fri., Aug. 3, 1951, beloved husband of Melba Widbin Finks, dear father of Marilyn and Roger Finks, dear brother of Joseph Finks and Harriett Mueller.
Funeral from DREHMANN-HARRAL Chapel, 1905 Union bl., 1 p.m., Mon., Aug. 6. Interment Memorial Park Cemetery.

FISCHER, CHRISTINE L. (nee Doerr), Aug. 2, 1951, dear wife of the late John C. Fischer, dear mother of Gertrude Pfrueger, Lucille Fenner and Mildred Volkmar, daughter of Mrs. Louise Doerr of Pinckneyville, Ill., our dear sister, sister-in-law, mother-in-law, grandmother, aunt and cousin.
Mrs. Fischer will lie in state after 10 a.m., Sat., at ALBERT H. HOPPE Funeral Home, 4911 Washington bl. Services Mon., Aug. 6, 2 p.m., Interment Friedens Cemetery. Member of O.E.S. and Friedens Women's Guild.

FLEISCHMAN, ANNA, Aug. 3, 1951, widow of Abraham Fleischman, beloved mother of Eli R. Fleischman and Mrs. Jack Lickhalter, dear sister of Mrs. Rebecca Moscowitz, our dear grandmother.
Funeral from RINDSKOPF Chapel, 5216 Delmar Blvd., Sun., notice of time later, to Chesed Shel Emeth Cemetery. Mrs. Fleischman in state 9 p.m. Saturday.

Save more than one-third the cost
Order Your Want Ad for 7 Days

DEATHS 14

FITZGERALD, JOHN, Fri., Aug. 3, 1951, beloved husband of Ann Leonard Fitzgerald, dear father of Stephen, John Jr., Thomas and Mary Fitzgerald, dear brother of Mrs. J. W. Monks of Memphis, brother-in-law of Mr. and Mrs. Thomas L. Leonard and our dear uncle.
Funeral from FINAN Funeral Home, 1519 S. Grand blvd., Mon., Aug. 6, 8:30 a.m., to Immaculate Conception Church. Interment Calvary Cemetery. Deceased was a member of St. Louis Council No. 453 K. of C., and Holy Trinity Council C. K. of A.

GEBHART, CPL. JAMES E., U. S. A.—In action in Korea, on Aug. 13, 1950, beloved son of Mrs. Adrienne Gebhart Culicigno and the late James W. Gebhart, dear brother of Mrs. Karl Heinemann, Eugene, William and Judy Gebhart, dear stepson, brother-in-law, nephew and cousin.
Funeral from KRIEGSHAUSER Mortuary, 4228 S. Kingshighway bl., Mon., Aug. 6, 8:30 a.m. to St. Thomas of Aquin Church. Interment National Cemetery, Jefferson Barracks, Mo. A member of Boys Club of St. Thomas Church. Guard of Honor service sponsored by Quentin Roosevelt Post No. 1 will be held Sun., 8 p.m.

HEIDEMANN, HARRY C., on Fri., Aug. 3, 1951, husband of Margaret O. Wiethop Heidemann, brother of Mrs. Edna Cochran and Albert Leiner.
Service at LUPTON Chapel, 7233 Delmar bl., Mon., 2 p.m. Past commander of V.F.W. Post No. 3500, member of Memorial Post American Legion No. 433 and Retail Drug Association.

HILLEBRAND, HENRY, 5612 Rhodes, Wed., Aug. 1, 1951, 10:30 p.m., husband of the late Lillie Hillebrand, dear father of Ethel Niehaus, father-in-law, grandfather of George H. Niehaus, brother, brother-in-law and uncle.
Funeral from WACKER-HELDERLE Chapel, 3634 Gravois av., Mon., Aug. 6, 1:30 p.m. Interment Friedens Cemetery. Deceased was a member of the I.B.E.W., Local No. 1.

HOEFLEIN, ROSE HELEN, 3949 Russell, Fri., Aug. 3, 1951, 4:20 a.m., beloved daughter of Barbara Hoeflein (nee Kroen), and the late Gustav Hoeflein, dear sister of Minnie Reifschneider, dear sister-in-law, aunt, great-aunt, and cousin.
Funeral from SCHNUR Funeral Home, 3125 Lafayette av., Mon., Aug. 6, 8:30 a.m., to The Visitation Church. Interment Calvary Cemetery. Deceased was a member of A. F. L. Inst. E. Local No. 410.

KINDER, RALPH P., Belleville, Ill., Aug. 3, 1951, husband of Bessie M. Kinder, son of Mr. and Mrs. Harry P. Kinder, brother of Mrs. Flora Aubuchon, George E., Chal and Ivan Kinder.
Funeral services will be held in the KURRUS Chapel, 2525 State st., E. St. Louis, Ill., Sun., Aug. 5, 3 p.m. Interment Oaklawn Cemetery, Glen Carbon, Ill.

KLINGER, THERESA, Stanton, Ill., Thurs., Aug. 2, 1951, dear wife of the late Mathias Klinger, dear mother of Lottie Rose, Ernst, Otto and Arthur Klinger, dear mother-in-law, grandmother and great grandmother.
Funeral Mon., Aug. 6, 3 p.m., from MOYDELL'S, Mississippi and Allen avs., to the Missouri Crematory.

KNARR, HENRY A., 3630 Gasconade, Fri., Aug. 3, 1951, beloved husband of Katherine Knarr (nee Kern), dear father of Owayne V., dear father-in-law, grandfather, brother, brother-in-law and uncle.
Funeral from WINGBERMUEHLE Funeral Home, 3819 S. Grand bl., Mon., Aug. 6, 8:30 a.m., to Resurrection Church. Interment Resurrection Cemetery. A member of Chauffeurs Local No. 600.

KRUSE, WILLIAM HENRY, 2846 Arsenal st., on Fri., Aug. 3, 1951, dear husband of Anna Schuttenheim Kruse, dear father of Alma and Otto Kruse, Lydia Quigley and Willard Kruse, dear father-in-law, grandfather, uncle and brother-in-law.
Mr. Kruse at Lupton Chapel, 7233 Delmar blvd., Sat., after 4 p.m. Service at St. Paul's Evangelical Church, Giles and Potomac, Mon., 2:30 p. m. In state at Church Mon. from 11 a.m. to time of service. Interment St. Paul's Churchyard. Member of Missouri Consistory No. 1, M. R. S.; Pride of the West Lodge No. 179, A. F. and A. M.; Ascalon Commandery No. 16, K. T.; Moolah Temple; Kilwinning Chapter No. 50, R. A. M.; Evangelical Children's Home, Good Samaritan Home for the Aged, St. Louis Florist Club and St. Paul's Brotherhood.

LINDEL, HENRY SR., Telegraph rd., Lemay, Mo., Fri., Aug. 3, 1951, beloved husband of Wilhelmina Lindel (nee Sachenheimer), dear father of Henry Jr. and Walter Lindel and Louise Holstein, dear father-in-law, grandfather, brother, brother-in-law and uncle.
Funeral from C. HOFFMEISTER, Colonial Mortuary, 6464 Chippewa, Tuesday, 10 a.m. to Parklawn Cemetery. Member George Washington Lodge No. 9 A.F. and A.M.

LOEWNAU,
See Bohler.

LOVE, ANNA D., Aug. 1, 1951, at Osceola, Nebr.; mother of William C. Love, Mrs. Amy Horst, Mrs. Carlotta Sandoach Mrs. Beatrice Monaghan and Mrs. Mary Karbach, mother-in-law, grandmother and great-grandmother.
Funeral from MARKS-WEBER Chapel, 304 N. Main, Edwardsville, Ill., Sun., 2 p.m. Interment Quercus Grove Cemetery.

LUKASEK, DEVRA, 4751 Hanover, Fri., Aug. 3, 1951, darling daughter of Frank and Delphine Lukasek (nee Frost), dear grandchild, niece and cousin.
Funeral Mon., Aug. 6, 8:30 a.m., from MOYDELL'S, Mississippi and Allen, to St. Aloysius Church, Baden Station. Interment Calvary Cemetery.

MALSCH, LOUIS L., 3446 Grace, Thurs., Aug. 2, 1951, 3:25 p.m., beloved husband of Melva Malsch (nee Perkins), dear father of Virginia L. Cipolla, Richard and Raymond L. Malsch, our dear father-in-law, grandfather, brother, brother-in-law, uncle and cousin.
Funeral from WACKER-HELDERLE Chapel, 3634 Gravois av., Mon., Aug. 6, 10 a.m. Interment New St. Marcus Cemetery.

MARSHALL, HERBERT L., 731 Fairview ave., husband of Elda S. Marshall, father of Dorothy Sappington, Louise Hicks and Leonard Marshall, stepfather of Virginia Q. Schlitz, dear grandfather, father-in-law, brother-in-law and uncle.
Mr. Marshall at PARKER Chapel, 15 W. Lockwood blvd., Webster Groves. Services Mon., Aug. 6, 2 p.m. Interment Oak Hill Cemetery.

MEEHAN, HUGH, 1422 St. Louis av., East St. Louis, Ill., Thurs., Aug. 2, 1951, dear brother of William Meehan of Denver, Colo, our dear brother-in-law and uncle.
Funeral from C. HOFFMEISTER Chapel, 7814 S. Broadway, Mon., 8:30 a.m., to St. Bernadette's Church, Jefferson Barracks for Mass 9 a.m. Interment National Cemetery.

MUENCH, ANNA, 2511 Fall av., Fri., Aug. 3, 1951, beloved wife of Alexis Muench, dear mother of Mrs. Louise Kalz, and the late Alexis Muench Jr.
Funeral from DREHMANN-HARRAL Chapel, 1905 Union bl., 2 p.m. Mon., Aug. 6. Interment Bethany Cemetery.

MURPHY, EVA (nee Bequette), formerly of 4258 West Pine blvd., Fri., Aug. 3, 1951, beloved wife of the late Edward Murphy, dear mother of Florence Harbke, Sadie Johnson, and Leona Gemke, dear mother-in-law, grandmother, aunt and cousin.
Funeral Mon., Aug. 6, 8:30 a.m., from STROOT-CARROLL Funeral Home, 4600 Natural Bridge blvd., to Corpus Christi Church. Interment Calvary Cemetery.

O'CONNOR, ROSELLA MARIE (nee Doyle), fortified with the Sacraments of the Holy Mother Church, 4868 Farlin av., Fri., Aug. 3, 1951, beloved wife of Maurice O'Connor, dear mother of Edward, Maurice, Regina, John, Mrs. Margaret Campbell, Rosella and the late Loretta O'Connor, sister of Regina Doyle and Mrs. Margaret Kintz, dear grandmother, aunt, mother-in-law, sister-in-law and cousin.
Funeral from ALBERT H. HOPPE Funeral Home, 4911 Washington bl., Mon., Aug. 6, 8:30, to St. Engelbert's Church. Interment Calvary Cemetery. Harrigan and Sheahan service.

PRATT, MARY ELIZABETH, Fri., Aug. 3, 1951. Services at ALEXANDER & SONS Chapel, 6175 Delmar, Mon., 3 p. m.
It was Mrs. Pratt's request that flowers be omitted and persons wishing to pay tribute make contributions to The Musical Research Scholarship Fund.

RECKERT, ROBERT, 910 Madison st., on Thurs., Aug. 2, 1951, beloved husband of the late Kate Reckert (nee Giest), dear father of William, Irene Ludwig, Hazel Viviano, Bob, Catherine Mueller, George, Edward and Dorothy Bucceri, our dear brother, brother-in-law, father-in-law, grandfather, great-grandfather and uncle.
Funeral Mon., Aug. 6, 2 p.m., from EDW. KOCH & SON Chapel, 3516 N. 14th st. Interment Friedens Cemetery. Remains in chapel after 6 p.m. Saturday.

REUTER, GOTTFRIED, Murphy, Mo., Fri., Aug. 3, 1951, fortified with the Sacraments of the Holy Mother Church, beloved husband of Amelia Reuter (nee Schoen), dear father of Pauline Althoff and the late Arthur Reuter, dear grandfather of Arthur and Orville Althoff, dear father-in-law of Henry Althoff, dear brother and uncle.
Funeral Mon., 8:15 a.m., from JOHN L. ZIEGENHEIN & SONS Funeral Home, 7027 Gravois av., to St. Paul's Church, Fenton, Mo. Interment Sunset Burial Park.

SMITH, MARIE (nee Bereas), suddenly at Hartford, Ill., fortified with the Sacraments of the Holy Mother Church, Fri., Aug. 3, 1951, 2:45 p.m., beloved wife of Thomas E. Smith, dear mother of Mrs. Mildred Pester of Kankakee, Ill.; Mrs. Katherine Moran, Ferguson, Mo.; Thomas Burton Smith, Bourbon, Mo.; Mrs. Dorothy McCue of St. Louis, dear sister and grandmother.
Funeral services at St. Elizabeth Church, Mitchell, Ill., Mon., 9 a.m. Remains at STREEPER Funeral Home, Wood River, Ill., after 5 p.m. Sat. Interment Calvary Cemetery, Edwardsville, Ill.

DEATHS 14

SPANGLER, HILDRED FRANCES (nee Sistek), 2436 Gilrose, fortified with the Sacraments of Holy Mother Church, Aug. 2, 1951, at 11 p.m., dear wife of Freddie Spangler, dear daughter of Joe and Thelma Sistek, dear sister of Mary Joe Sistek, our dear daughter-in-law, sister-in-law, granddaughter, niece and cousin.
Remains will lie in state at KUTIS Funeral Home, 2906 Gravois, until Sat., Aug. 4, 10 p. m., then taken to Walther Funeral Home, Cape Girardeau, Mo. Funeral Mon., Aug. 6, 8:30 a.m., to St. Mary's Church. Interment Memorial Cemetery, Cape Girardeau, Mo.

STEIB, MARIE (nee Fricke), 5966 Horton pl., Fri., Aug. 3, 1951, beloved wife of Charles A. Steib, dear mother of Charles F. Steib, dear sister of Mrs. Catherine Boemker and Mrs. Anna Yeackel and Fred W. Fricke, sister-in-law, mother-in-law, grandmother and aunt.
Funeral from CLARK Funeral Home, 1125 Hodiamont ave., Mon., Aug. 6, at 8:30 a.m. to St. Rose Church, thence to Valhalla Cemetery.

STEIN, WILLIAM W., 17 Monticello dr., Fri., Aug. 3, 1951, husband of Virginia Vann Stein.
Funeral from DREHMANN-HARRAL Chapel, 1905 Union blvd., 3 p.m., Mon., Aug. 6. Entombment Oak Grove Mausoleum. A member of West Gate Lodge No. 445, A.F. & A.M. Masonic service 8 p.m. Sun.

STOLZ, LENA (nee Anselm), 9903 Gravois, Affton, Mo., beloved wife of the late William D. Stolz, dear mother of William J. and Walter A. Stolz, dear sister of Mrs. Caroline Rekart and Miss Elizabeth Anselm, our dear mother-in-law, grandmother, great-grandmother, sister-in-law and aunt.
Services 2 p.m. Sat., at JOHN L. ZIEGENHEIN & SONS Funeral Home, 7027 Gravois. Interment St. Lucas Cemetery, Sappington, Mo.

THOMPSON, CHARLES M. JR., 3628 Brown, Aug. 3, 1951, darling son of Charles and Luella Thompson (nee Werner), brother of Larry, dear grandson, nephew and cousin.
Private service at the ORTMANN Funeral Home, 9222 Lackland, Overland, Mon., 10 a.m. Interment Calvary.

THORNHILL, ROY A., Fri., Aug. 3, 1951, beloved husband of Lillian A. Thornhill (nee Oliver), dear father of Mrs. J. B. Hamner Jr., Mrs. D. W. Harris, Shirley Jean and Barbara Ruth Thornhill and the late Roy E. Thornhill, dear brother of Mrs. Myrtle Whitsel, Mrs. Clayton Williams of Protection, Kan., and Edgar Y. Thornhill, grandfather, father-in-law and uncle.
Services at MAYER Funeral Home, 4356 Lindell bl., Mon., 2 p.m. Deceased member of Lambskin Lodge No. 460, A. F. & A. M. Also member Local 2 International Brotherhood of Electrical Workers.

TRAMPE, ADOLPHE F., Larimore rd., entered into rest Aug. 3 1951 7:30 a.m., dear son of the late Charles H. and Caroline Prigge Trampe, dear brother of Christina A. Meinholtz, Herman E., Julius O., Laura E. Trampe and the late Bertha S. Hammerschmidt, in his 77th year.
Mr. Trampe will lie in state at MATH HERMANN & SON'S Chapel, Fair and West Florissant aves., until 10 a.m. Mon., Aug. 6. Services same day, 2 p.m., from Salem Evangelical Lutheran Church. Interment Salem Cemetery, Blackjack, Mo.

LOST 17

BILLFOLD; black; vicinity Sportsman Park and Melbourne Hotel; contents money, identifications; finder please call MA 5771.

BILLFOLD; brown; money, cards and pictures; reward. RO. 7060.

BILLFOLD, brown; serviceman needs papers; reward. HU 8227.

CHINA DOLL, large, in parking lot at Washington and Grand; reward. VI 7-2158.

COAT; blue grey, all wool suit coat; vicinity Washington and 19th. Reward. DE. 6140.

COCKER SPANIEL; black; 2 years old; vicinity Longfellow and Lafayette. CA 6703, LA 6286.

DIAMOND RING, man's, vicinity 59xx block Clemens or Page-Hodiamont; reward. MO 6036, ask for Marge.

DOG; dirty, gray male; tag on collar; reward. LA. 2342.

GLASSES; lost; Saturday; shell rim; reward. Fireside 6798.

GLASSES; shell rim; 10c store, downtown; reward. HU. 3715.

GLASSES; tortoise shell, brown case, reward. FO 8842.

KEYS; on 1 ring; vicinity Kingshighway and Chouteau; reward. FR. 0880.

PEKINGESE DOG; vicinity Flad and Tower Grove; light brown; answers to Sambo; reward. LA. 4235.

PENCIL; yellow and gold; reward. A. C. Davis, 522 Pine, CH 9424.

POINTER, black and white, at Morganford Garden; reward. LA 5410

RING, diamond solitaire, engagement; gold mounting; S.S. Admiral Deanne powder room; day trip, Aug. 3rd; sentimental value. Reward. ST. 1737.

WALLET; tan; contains personal papers; reward. CH. 5645; HI. 4850. J. T. Tierney.

WALLET, ladies' blue leather; reward. CH. 5357. DE. 8472 eves.

WEDDING RING; also diamond ring; lost Friday night, tied in handkerchief; reward. DE. 6870.

WRISTWATCH; Bulova; 2 diamonds; keepsake; black band; reward. Web. 4491J.

WRISTWATCH; man's Concord, initials C.I.S., reward. MU 1166.

WRISTWATCH, lost; lady's Elgin, yellow gold; reward. GA. 4667.

WRISTWATCH, lady's Elgin; white gold; reward. GA. 4667.

ZIPPER CASE, brown canvas, containing demonstration cards and note book; reward. WI 8210.

FOUND 18

BOXER; found. GO. 4472.

SPECIAL NOTICES 26

SPECIAL NOTICE: I, Leonard R. Hood, of 4132 Grove st., City of St. Louis, State of Missouri, do hereby give notice that I will not be responsible for any debts contracted after this date by anyone except myself.
(Signed) LEONARD R. HOOD.

SPECIAL NOTICE: I, Herschel S. Combs, formerly of 5016 Tholozan, City of St. Louis, State of Missouri, do hereby give notice that I will not be responsible for any debts contracted after this date by anyone except myself.
(Signed) HERSCHEL S. COMBS.

SPECIAL NOTICE: I, Earl R. McDonnell, of 2126 Sidney, City of St. Louis, State of Missouri, do hereby give notice that I will not be responsible for any debts contracted after this date by anyone except myself.
(Signed) EARL McDONNELL.

SPECIAL NOTICE: I, Robert J. French, of 1259 N. Garrison, City of St. Louis 6, State of Missouri, do hereby give notice that I will not be responsible for any debts contracted after this date by anyone except myself.
(Signed) ROBERT J. FRENCH.

SPECIAL NOTICE: I, Wm. Fedina, of 3709A Connecticut, City of St. Louis, State of Missouri, do hereby give notice that I will not be responsible for any debts contracted after this date by anyone except myself.
(Signed) WILLIAM FEDINA.

SPECIAL NOTICE: I, Frank W. Blomker, of 7403 Michigan, City of St. Louis, State of Missouri, do hereby give notice that I will not be responsible for any debts contracted after this date by anyone except myself.
(Signed) FRANK W. BLOMKER.

ALTON SLOUGH ROD AND GUN CLUB MEMBERS! Come to club immediately; help in clean-up.
J. A. LINDER, President.

BUSINESS PERSONALS 28

AEROVAP
Now you can have complete vermin and insect control in your home, factory, restaurant, grocery or tavern. Hundreds in use in St. Louis. An insect control unit that plugs into the wall costing only 25c a month to operate. Up to 10,000 ft. coverage. Buy outright or lease. Kills flies, moths, mosquitoes, ants, water bugs, spiders, cockroaches, in fact every insect that flies or crawls can be killed with Aerovap. SATISFACTION GUARANTEED. Call CH. 5115 or write 489 Arcade bldg., St. Louis 1, Mo., for further details. St. Louis division, CONTINENTAL PEST CONTROL, Inc.

Business Cards For Salesmen Printed
200 for 75c
any amount of copy; 2 to 3 days delivery; pocket size; first-line materials used. Box E-337, P-D.

BOOKKEEPING Service; tax specialist; 35 years experience. L. J. Meyer. DE. 2933.

SHARE A RIDE 30

FROM RUTH AV., Kirkwood to 17th and Locust; 8-5. Kirkwood 4232.

RIDE wanted; 42xx St. Louis ave.; downtown by 7:45. JE. 1827.

RIDE wanted from Bridgeton Terrace to 4235 Clayton ave. LU. 5777

SWAPS 31

BOAT, 14' canvas covered car top; plus carrier; also 3 doz. duck decoys, 3 doz. goose, new, for ¾-ton late model window air-conditioner. FL. 5459.

AIRFLOAT custom - built luxury house trailer and Packard Clipper valued about $4000, complete; sell or trade for suburban property or equity; prefer Jefferson county. Webster 0914W.

CONTRACTOR will waterproof your basement, repair walls, put in new posts; take any thing of value as part pay. FO. 8335.

1950 FRIGIDAIRE; 9 cu. ft.; used 3 months, for outboard boat and motor; prefer car top; 104 Gareche Homes, Madison, Illinois.

HANDY MAN wants good used car or furniture in exchange for part-time work; 2 full weeks in August. ST. 4234 or FL. 0883.

Order Your Want Ad for 7 Days
Save more than one-third the cost

SWAPS 31

EXCHANGE '37 Buick Special; A-1 condition; for late model car; will take over payments. MU 2863.

BOAT, 12' Marine, plywood, ⅝" thick. MI 2029.

JEEP; valued $450; swap for cattle. COlfax 4471.

LIGHT HAULING for cash or furniture in exchange. Fl. 6346.

HUDSON, 1946; radio, heater; want older car or truck. WI 7789.

TELEVISION and appliances for anything of value. 7215 Manchester

INTERNATIONAL '48, ¾-ton truck for station wagon. TE 5-2960.

ASH HAULING 41

ASHES, rubbish hauled, prompt service. Thomas, 4423 Page, LU. 0327

CALL, WE HAUL; ashes, rubbish. WALKER, 2020 Biddle, MA 0218.

ASH PITS wrecked and removed. JEWELL 1232 Clara. MU. 0391.

BRICKLAYING, TUCKPOINTING 43

TUCKPOINTING, roofing, painting, guttering; FHA; reasonable; estimates free. ROGERS, 4068 Washington, JE. 5028.

TUCKPOINTING, chimney repairing, waterproofing, caulking, damp walls prevented. CATHER, 5270 Gilmore, EV. 1453.

TUCKPOINTING, chimney repair, caulking; free estimates. Seal Tite Tuckpointing Co., FO. 1101, RO. 2364. 5260 Waterman.

TUCKPOINTING roofing, guttering repairs, new work; guaranteed. Pierson Bros., 529 N. Whittier, JE.1125

TUCKPOINTING, brick work, plastering; let us estimate. General Co., 4246 Maffitt, FR. 4578.

BERNREUTER Tuckpointing Co.; free estimates, insurance, 3636 Hickory. GR. 0043.

TUCKPOINTING, chimney work; free estimates. Stanley Smard, 3201 Caroline, PR 9292.

TUCKPOINTING, brick work, plastering; let us estimate. General Co., 4246 Maffitt, FR. 4578.

M. FORD & SON, tuckpointing, water proofing, chimney repairs, staining. 2844 Glasgow. NE 1907.

TUCKPOINTING, chimney and cement repairs; 10-year guarantee. Len, 4205 Obear, CE. 9170.

TUCKPOINTING, brick work, plastering. Haring, 3523 Iowa, PR 8239.

TUCKPOINTING; also chimneys. Tony, 4131 De Tonty, SI. 8105.

BRICK WORK, residential, C. Hicks, 4220 N. Broadway, CH. 4378.

BRICK WORK; FHA. Morgan, 5950 Theodosia, Fireside 4019.

TUCKPOINTING, waterproofing; insured. Moore, 205 Ferry, CE. 0916.

TUCKPOINTING & chimney work. Barnett, 5823 Plymouth, PA. 1550.

BRICK work, tuckpointing. Murray, 1520 Hamilton. CO. 4780.

CARPENTERS and BUILDERS 44

Home Owners and Builders
Buy Kaiser Aluminum Shade Screen and enjoy the benefits of both insect screen and awnings. Only 30c sq. ft. full roll. Write or phone for free sample. Schade-Screen Co., 5400 S. Kingshighway, HU. 0340.

SINK TOPS
FORMICA; free estimates; all work, materials guaranteed. Hilleman, 2615A Tennessee, PR. 4583.

CARPENTER WORK
Contract or by hour. Fix-It Shop. 927 Clarendon. FO. 9105.

SUN PORCHES, steps, general carpentry; estimates. Keener-Eastham, 2127 Madison. CH 3533, MA 7716.

CARPENTRY; porches, garages, rooms, frame, brick or block; general repairing and building. Smith, 3004 Mt. Pleasant, PL. 8679.

CARPENTER WORK, repairs and remodeling, work done promptly. M. Nothum, 8916 Ramona, WI 6177.

REMODELING, additional rooms and porches; terms; up to 30 months; free estimates. Globe Const., WI. 7789. 10716 Oak.

CARPENTRY; modern remodeling store fronts, homes, garages, attics, new additions. C. W. Pate, 3928 N. 25th, NE. 6437; MA. 5924.

CARPENTRY; modern remodeling store fronts, homes, garage, attics, new additions. C. W. Pate, 3928 N. 25th, NE. 6437 eves. MA. 5924

MODERNIZING kitchens, baths, rathskellers, tile floors and walls, plastering, sink cabinets. Gsell Const. Co., CA 7794, LO 5181.

CLARK & BROWN, BUILDERS
Remodeling and repairing, 750 Buckley rd., VI. 2-5291, SI. 2971.

DRAFTING; free lance; architectural and detailing. Moore, 3516 Pestalozzi. SI. 9117.

REMODELING; screens, cabinet. Sitzes, 5974 Romaine. Fireside 0256.

GENERAL contracting; repairs. Fitzgerald Construction Co., 848 N. Florissant rd. VI. 7-2907.

I'LL build it, garages, factories, warehouses and office buildings. L. Haley, 5602 Enright, PA. 3751.

ALL PHASES of home remodeling; save by calling FO. 9073. Gregory Const. Co. 1625 Semple

CARPENTER work, all kinds; painting; reasonable. Bennett, 8334 Jefferson. WI 0128.

GENERAL REPAIRS, prompt. Marshall, 810 Madison. MA. 5637.

SASH CHAIN or cords installed. Stromberg, 4449 Elmbank. GO.2612

FENCING built; any kind; reasonable. Jewel, 1232 Clara, MU. 0391.

GENERAL contracting, repairing. W. W. Co., 1430 Temple. CO. 4824.

CONCRETE, CEMENT WORK 46

NEED A FOUNDATION?
Save $50 to $100. We pour; rent forms; finish work; waterproof; excavating; immediate service.
W. E. BROWN CONST. CO.,
219 Penrose GA. 0806 GA. 5085

CONCRETE WORK
Porches, steps, walks, drives; fast service; good work; fair prices. Chancellor, MO. 1501, 2637 Allen.

CONCRETE & WATERPROOFING
Concrete repaired; waterproofing done from inside; in white or colors; complete basement restoration; work guaranteed. Free estimates. Andreas, 3453 Macklind, PL. 2328.

LET US pour your foundation; reasonable prices; all new forms; qualified workmen; fully covered by insurance; Brentwood. Kirkwood 4266W, 515 Ballas.

SIDEWALKS DRIVEWAYS
Block work, remodeling, free estimates; terms up to 30 months. Globe Const., 10716 Oak, WI. 7789

BASEMENT finish work, porches, walks, driveways, etc. If it's concrete, call us. Thomas Const. Co., 1508 Angelrodt, MA. 9993.

CONCRETE WORK; reasonable prires; basements waterproofed. GREG, 5620 Arthur, SW. 3909

CONCRETE walks, steps, drives, basements, etc. Baumann Const. Co., 3803 N. 22nd st., CE. 5808.

REMODEL basements; all phases concrete work. Call National, FIreside 3452, 5747 Minerva.

CONCRETE WORK; steps, walks, drives. J. & R. Home Repair, 9050 Natural Bridge, Wabash 8469M.

CONCRETE footings, foundations. Flanagan, 4555 Plover, CO. 5269.

DETECTIVES 47

ACE SECRET SERVICE; handles all types secret investigations; locates missing people; marital cases given special care. Whenever you want to know where someone goes and what they do consult us confidentially without obligation; photographs and written reports furnished for personal use or court proceedings; licensed, bonded. 320 N. Grand, JE. 8894.

DETECTIVES 47

DETECTIVE MARIAM, specializing domestic trouble; tracing, shadowing, photographs taken for evidence, locate missing persons everywhere; no obligation for consultation; confidential; licensed, bonded. CA. 0776. 6635 DELMAR.

DRESSMAKING—TAILORING 49

WEDDING gowns, formals, alterations. Cotton 4430 Aldine NE. 7066

ELECTRIC WIRING, ETC. 50

TOBIN ELECTRIC; home and commercial; also wiring repairs. CE. 1163, 3328 N. 9th st.

R. J. ELECTRIC, wiring, repairs. 4972 Fountain. FO. 5487, Fl. 6531

WIRING; licensed; estimates. Sippel, 4836 Terrace. HU. 8000.

WIRING; licensed estimates. AAA Electric, 710 Hamilton, DE. 4669.

EXCAVATING 51

EXCAVATING, GRADING, John Tegethoff Constr. Co., office, WY. 1918, 9909 Clayton rd., TE.4-8176.

GRADING, pond building; any kind, anywhere, low rates. Stegall, 2826A Indiana. LA 8433.

FLOORING 53

OLD FLOORS, STAIRS sanded and refinished, on any type of wood floors; right price; prompt service; work guaranteed; estimates cheerfully given. MIDWEST FLOOR CO. 6327 Olive, DE. 2920. PA. 7882 after 6 p.m.

STRACK FLOOR CO., new floors installed, old floors refinished; rubber and asphalt tile installed. 2916 Cherokee. GR 9954.

NORTH St. Louis Floor Co. Sandfinish new, old floors. Estimates. 2203 Montgomery, GA. 4797.

NEW floors installed, old floors refinished. Call SEDLACEK, 6854 Corbitt, CA. 5473.

FLOOR CO., refinishing; special rates. 6132 Victoria, HI. 6302.

FUR REMODELING 54

FUR CAPE
Of smart style, can be made from your old coat at reduced summer rates, all work guaranteed. WEISS FURS 816 Pine CE. 2259

FURNACE CLEANING, REPAIRING 55

FURNACE and boiler repairs; reasonable. [illegible] monthly. Fireside 4140. Sun Heating, 3005 N. Newstead.

HEATING SERVICES and repairs. A. H. ALLISON HEATING CO., 5167 Easton, FO. 7443, CA. 7582. 30 Years' Experience.

GUTTER repairing, replacement; reasonable; pay $5 month. Fireside 4140. Sun Heating, 3005 N. Newstead.

WESTRICH Heating & Sheet Metal; furnace work, gutters, downspouts and window fans. 4253 Laclede, LU. 8721.

HERE'S REAL VALUE! Your furnace hand-cleaned. Fox & Sons, 8900 Huiskamp, MU. 0299.

GENERAL HAULING 56

ANY KIND of light hauling for cash or anything of value. Perkins, 614 Aurora, CO 8773.

AAA Union Express; moving; reasonable. 5817 Easton, GO 0689.

LIGHT hauling, day or night. Tidwell, 3963A Shenandoah. MO. 6131

LIGHT hauling; evenings, week ends. McMurry, 9956 Luna, LO. 7367.

GENERAL hauling; evenings, week ends. Jones, 1325 Dolman, MO. 4755.

HAIR REMOVED 57

Hair, Moles, Warts
REMOVED PERMANENTLY
16 YEARS' EXPERIENCE
BEST MEDICAL REFERENCES
Consultation Without Charge
ESTHER L. FOX
SUITE 898, ARCADE BLDG.
EIGHTH AND OLIVE CH. 5213

Hair Removed, Warts, Moles
BY BEST PERMANENT METHODS
Martha M. Becker
Free Consultation Most Reasonable
SUITE 701 CONTINENTAL BLDG.
Grand and Olive LU. 0098

UNWANTED HAIR removed forever; world's best and most rapid method; best references, expert work; 20 years' experience; thoroughly reliable. THERESA A. HEICK. 4903 Delmar. RO. 1938.

HAIR removed permanently. Niva Phelps, R.N., 231 Metropolitan Building, Grand & Olive, NE.9798.

UNWANTED HAIR removed permanently. AIDA L. MAYHAM, FO. 6180, 346 N. Euclid.

LANDSCAPING 60

TREES removed; trees, evergreens power sprayed; guaranteed; insured. Brewer, 6930 Bleeck, HI. 1321.

SOD delivered or laid. Superior Co., 6155 Emerald, Atwater 1945R.

TREE trimming; removed; insured. Owens, 1421 Goodfellow. CO. 3981.

PAINTING 63

PAINTING; interior, exterior; floors refinished, rubber and asphalt tile installed; reasonable; guaranteed. Acree, 6116 Etzel. MU. 3885.

PAINTING, wall washing, paper cleaning. Lloyd, 1221A N. Taylor. FR. 7035.

16 YEARS experience; interior, exterior. McClintock, MOhawk 2224, 310A St. George.

QUALITY material and workmanship; reasonable. McNeill, 4259 Botanical. MO. 3644.

VETERANS; house painting; Dutch Boy white lead; reliable. Couch Bros., 1045 Allen, MA. 2327.

INTERIOR-exterior; prompt service. ATLAS, 4260 N. 21st. CH. 3730.

PAINT-paper cleaning, paint washing. Lippert, 5536 Wells, FO 2075.

PAINTING; exterior. T. Reese, 3612A N. 19th. MA. 4723.

PAINTING, carpentry, reasonable. Bob, 7623 Big Bend, RE 6052.

PAPER HANGING, CLEANING 64

JD's Wallpaper Removing
Fast, clean. VI. 7-2662, 9222 Velma

PAPERHANGING, painting, cleaning; reasonable. J. Wiemeyer, 4126 De Tonty, MO 5518.

PAPERING, PLASTERING, painting; free estimates. R. English, MI 0755, 1313 Big Bend rd.

PAPERING, steaming, painting, plastering, carpenter repairs. Walker, 4168 McPherson, NE. 7636.

PAPERING, painting, good work. Stover. 1823 Kienlen, MU 4302.

PAPERING, PAINTING; immediate. FARER. 1446 Hamilton, MU 8318

PLASTERING 66

PATCH plastering; wall and ceiling cracks filled and sealed permanently; good work; reasonable. R. George, 4530 Oakland, NE. 7927. JE. 7289.

PLASTER; new and repair, etc., arches, concrete work. PA. 2278. Giammarino, 6039 Suburban.

PLASTERING, waterproofing, remodeling; insured; F.H.A. financing. Moore, 205 Ferry. CE. 0916.

PLASTERING, new or old; remodeling, arches, closets, coves built. Minyard, 2807 Meramec, FL 6979.

PLASTERING, new or old, arches. Dowell, 7726 Delmont, LO. 5291.

PLASTERING and tuckpointing. MU. 7484, HOLT, 5709 Theodosia.

PLASTERING repair arches; 5950A Theodosia. Morgan, FIreside 4019.

PLASTERING; new and repair. Baker, 3439 Arlington. EV. 0824.

PLUMBING 67

PLUMBING-HEATING and sewering. Southwest Plumbing Co., 7302 Pennsylvania, HU. 6202.

FOR PROMPT, reasonable service. Acme Plumbing Co., 1256 N. Kingshighway, RO. 2665, MU. 5240

PLUMBING AND HEATING; sewers open with electric cable. H. W. Easter, 4338 Manchester, JE. 6432.

ANYTHING in plumbing, reasonable. BEWEN, 3129 Lemp, GR. 2980.

SEWER REPAIRING a specialty. KELLOGG 6207 Arsenal HI. 2217

ROOFING AND SIDING 68

Roof Inspection
GET A FREE ESTIMATE ON FLAT AND SHINGLE ROOFS. HILL-BEHAN LUMBER CO. CALL DE. 1111. 6515 PAGE.

OVER 5000 satisfied customrs; all work guaranteed; 3 years to pay. JE. 0751, MU. 3990 Central Roof & Siding Co.; leaks in roofs; new roofs, any kind; insulated brick and asbestos siding experts; chimneys repaired, any kind; free estimates.

PATTERSON ROOF & CHIMNEY CO.
5245 Delmar FO. 9625
New roofs, old roofs repaired; all types chimney, fireplace work, T stacks; damp walls; waterproofing; guttering; 25 years in business; work guaranteed; terms.

ACE CONTRACTING CO.
Roofing, chimney, concrete, tuckpointing, guttering, 30 months to pay; work guaranteed. FO 1510, RO 1424. 4643 Delmar.

FOR FREE estimates on slate, tile and flat roofs call A1 Roofing Co., 4955 Delmar, FO 7900.

ROOF REPAIRS gutters, tuckpointing, chimney repairs; guaranteed. DELCO, LU 4337, 3820 Olive

A HOLE IN YOUR ROOF or a whole new roof. FRERERIC, OL. 1000. Estimates, 4280 Nat. Bridge.

GUTTERING cleaned, repaired; roofing, slate, tile; guaranteed. DABBS, 4342 McPherson, JE. 2483.

ROOFING & CHIMNEY WORK, A1. COBB 2828 INDIANA, PR 4788.

ALL TYPES roofing, siding and guttering; work guaranteed; free estimates, Northwest Roofing, 5546 Maple, CA. 7947.

ROOF LEAKS? We stop them; reroofing, all kinds. Parker Roofing Co., 2643 Chouteau. GR. 5226.

ROOF AND CHIMNEY REPAIRS. Fritsch, 2247 Missouri, GR 8746.

STORAGE, MOVING, EXPRESS 69

STORAGE; modern warehouse; local and distance moving everywhere. FO 6647.

VON DER AHE 4601 Olive

SCHOOLS AND INSTRUCTION 75

Get Into
TELEVISION
Earn Up to $6000 a year
OLD EST. GOVT. APPROVED
Nationally Recognized
BAILEY SCHOOLS
FREE PLACEMENT SERVICE
1649 S. Grand, PR. 7860
Open Evenings until 9 p.m.
SAT.__SUN. until 2 p.m.

200 GIRLS
College and high school graduates
NEEDED
To fill highly paid positions, in offices as comptometer operators, take a short course of 8 weeks at The Felt & Tarrant Comptometer School; the only authorized COMPTOMETER SCHOOL in the St. Louis area; day and evening classes. We will place you.
Visit Our School
Phone or write Miss Miller
MA. 5180
1218 OLIVE ROOM 410

MEN
Start training for a good - paying future in Railway Communications; great demand for qualified operators; starting salary $300 per month with unlimited future opportunities; free placement second to none; call or write now for details; approved veteran training. Railway Communications School 4509-11 Delmar RO. 5704

Midwest School of Horology
Formerly of 7127 S. Broadway, now located at
4005 DELMAR NE. 9604
COMPLETE COURSES
Watch & Clock Repairing
JEWELRY REPAIR & MFG.
ENGRAVING
DAY AND EVENING CLASSES
Approved for Veteran Training

LEARN WELDING
Enroll now; day or night classes in acetylene and electric welding; approved for veteran training by the State Department of Education and P. L. 346.
ATLAS ALUMINUM WELDING CO.
2913 N. Broadway CE. 1114

YOUNG MEN: for steady employment, learn barbering. Call, write Moler College, 521 Washington.

MAKE MORE MONEY, 400 Courses Write or Call for Free Catalog International Correspondence Schools 1721 Arcade Bldg. CH. 8183

SCHOOLS AND INSTRUCTION 75

LEARN A SKILLED TRADE
Thirteen mechanical courses offered. Enter any time. Write for free bulletin. THE DAVID RANKEN JR. SCHOOL OF MECHANICAL TRADES. 4431 Finney ave., St. Louis 13, Mo.

Comptometer School
Complete course 6 weeks, days. MOUND CITY COLLEGE, INC.
3505 N. GRAND JE. 2797

LEARN high pressure pipe welding. Pierce-Grosse Welding School, 2900 Delmar. FR. 1292, evenings.

SHORTHAND, typing. Helen Shepard, 4209 Margaretta. LU. 8503.

VOICE-Piano; Helen Shepard, 4209 Margaretta. LU. 8503, after 6.

BEAUTY CULTURE SCHOOLS 76

GIRLS—WOMEN
Beauty shops need help; short course qualifies; day, evening classes. Call or write MOLER COLLEGE, 521 Washington, CE. 3581.

LEARN Beauty Culture; Marinello System, 203 N. 7th. GA. 7164.

SECRETARIAL SCHOOLS 78

SIMPLIFIED SHORTHAND
GREGG brush-up beginners classes. Comptometer, type, bookkeeping. DAY, NIGHT, HOME—SATURDAY
MOUND CITY COLLEGE, INC.
3504 N. Grand JE. 2797

SITUATIONS—MEN, BOYS 80

ACCOUNTANT—C.P.A.
Over 5 years' diversified public experience, seeks permanent position with promising future in medium-size public accounting firm; age early 30. Box E-212, Post-Dispatch

BLUEPRINT-photostat operator; 10 years experience various types blueprints, ozalid, photostat machines; draft exempt. Box P-53, P.-D.

BOOKKEEPER; experienced; 57; all reports. Box P-46, Post-Dispatch.

CARETAKERS
Couple; middle-age; country estate only; employed at present; please give full details. Box E-370, P.-D.

CHEF-STEWARD; 25 years experience; club or hotel; capable to take complete charge kitchen. SI. 9703, SI. 9605.

COLLEGE graduate, 25, desires work to get experience on stock farm. Box E-310, Post-Dispatch.

COLLEGE STUDENT; steady until Sept. 15, then part time after school and evenings. HI. 4286.

COMMERCIAL photographer wants position with local firm; full or part time; has complete equipment; black and white and color. Box E-202, Post-Dispatch.

DRAFTSMAN; reinforced concrete; bar detailer; free lance; experienced. FO. 0690.

DRIVER; accept 90c per hour; experienced. Arbie, LU. 1762.

HOUSEMAN, chauffeur, experienced. Call Joe, FO. 1543.

MAINTENANCE man, electrician, general building maintenance experience. Box P-57, Post-Dispatch.

MAN, to take charge of shipping and packing department; 15 years experience, on present job 5 years, desires a change; job must pay good salary. Box E-145, Post-Dis.

MAN, white; capable, with car, neat, 35, high school education; phone 5-7 p.m., CH. 0707.

MAN, colored; any kind of night work; 6-11 p.m. GO. 7977.

MECH. ENGR.; 27; married; experienced experimental tool design, shop supervision, some plastics work; desires permanent responsible position with St. Louis firm. Available about Sept 1. Box J-229, Post-Dispatch.

PART-TIME job from 8 a.m.-12 p.m. or 8 hours. JE. 2528.

PRINTER, compositor; two-thirder, wants job in union shop Box M-127, Post-Dispatch.

SALESMAN; experienced; veteran, ex-reservist; 2 yrs. college; personable; desires selling position; St. Louis or vicinity; available Sept. 1st; references. Box E-153 P.-D.

WINDOW TRIMMER; desires freelance jobs; experienced in all type merchandise; dependable. Atwater 0265R, after 6 p.m.

YOUNG MAN, 33, married, ambitious; B.S. accounting. What have you? Box P-259, Post-Dispatch.

YOUNG MAN; 26; steadily employed, wants part-time job, evenings and weekends. MU. 6907.

SITUATIONS—WOMEN, GIRLS 81

CASHIER and grocery checker; experienced. SI. 6591, PL. 1556.

CHILDREN cared for in white home days. FO. 9651.

CLEANING BY DAY. FO 1051.

COOK or maid; experienced; references. NE. 3551.

COOK, fry or dinner; experienced; no Sundays. RO 1609.

COOKING, housework, sewing; 5 days; within city limits. FO. 0738.

COOKING; private or otherwise; experienced. NE. 1115.

DINNER COOK, white, restaurant experience. FL. 6721.

GENERAL housework, by day or week. FR. 3057.

GIRL; day work; laundry or housework; best reference. LU. 7600.

GIRL, day work, Monday and Tuesday; reference. JE 0157, after 6.

GIRL; colored; factory work, stockgirl. NE. 9751.

GIRL; housework; references; day or week. MO. 4572.

GIRLS; colored, elevator operator or light factory work. JE. 4732.

GIRL, colored; days, week; cleaning; references. FO. 1570.

GIRL; colored; day work or work by week. NE. 5080.

GIRL, housework, in private family, good references. GA 4211.

GIRL; colored; housework; care of children; reference. JE. 3585.

GIRL; colored; housework; steady; 5-day week. Atwater 1090M.

GIRL; colored; housework; by day, experienced. LU. 0620.

GIRL, ironing, by day, $5.40; good ironer. Kirkwood 4844M.

GIRL, colored; baby sitting, light housework, references. LU. 7645.

HOUSEKEEPER; motherless home or one adult; kept home 21 years; prefer county. Wabash 6591-W.

LAUNDRESS; colored; experienced; references. FR 2218.

MAID; experienced; colored; stay on place; no cooking. I love children. JE. 8764.

MANUSCRIPT - Statistical Typing; editing. LU. 8503, after 6.

STOCK GIRL, colored; in dress shop or checker in cleaners; experienced; references. LU 0866 Connie Turner.

TYPING at home; prompt service, experienced; pickup and delivery. PA 1447.

WAITRESS, colored, experienced; reference. JE 7498.

WILL DO LAUNDRY in my home GA 3255, 1020 Park.

WOMAN, experienced, ironing and cleaning, $5 and car fare. LA.7517

WOMAN; colored; general house cleaning; days. MA. 8206.

WOMAN; colored; day work; reference. JE 8369.

WOMAN; colored; cleaning, by day; hotel experience. FR. 3931.

WOMAN, colored, day-week work; $5 and carfare. CH 7925.

WOMAN, day work, experienced. LU. 6943.

WOMAN, colored; cleaning by day; experienced; references. NE. 8571.

HELP WANTED—MEN, BOYS 82

MATERIALS AND STANDARDS ENGINEERS
To assist in qualification tests and the establishment of standards on materials, processes and mechanical parts. Prefer Metallurgical background with at least 1 year experience in related work beyond degree. Employment office open Monday through Friday 8 a.m. to 4:45 p.m. Saturday till noon. Apply
EMERSON-ELECTRIC
8100 Florissant

WANTED
3 AUTOMOBILE MECHANICS
Married, sober, reliable; prefer men with practical Ford experience; permanent positions to right men. Suburban Motors, Inc. Manchester and Kirkwood Rd.

ACCOUNTANT
21 to 35, analysis and maintenance of property records. Future in expanding organization, 40 hour week, call Mr. O'Hara, OL. 1207 Monday through Friday 8 to 5:30.

ACCOUNTANT with public experience; by firm of C.P.A.s; no travel
LEVY & ROODMAN
CERTIFIED PUBLIC ACCOUNTANTS
722 Chestnut CH. 6916

ACCOUNTING CLERK, to handle payroll and disbursements for rapidly expanding insurance company; good chance for advancement; 5-day week. American National Insurance Co., 4444 Olive.

ACCOUNTING CLERK
Some experience; must operate calculator; inventories, costs and receivables; baking experience helpful; will teach. Mr. Powers, HU 0600.

Accountant
For accounting department; university graduate; downtown location; permanent; excellent opportunity; 5 days; state complete details. Box E-168, Post-Dispatch.

HELP WANTED—MEN, BOYS 82

WORK ON GUAM
Assistant Office Engineer
Civil engineer; board experience; capable of writing up completion and technical reports.
Associate Engineers (Area Cost)
Prepare cost and progress reports.
Associate Engineers (Estimators)
Practical experience in construction work.
Assistant Superintendent, Electrical
Experienced in supervising wiring of industrial buildings and homes.
Assistant Superintendent, Building
Experienced in assembling, erecting and welding fuel oil storage tanks.
Assistant Personnel Supervisor
Prefer individual with experience in construction field.
Chief Accountant and Assistant Chief Accountant
Must be CPA or equivalent; must have senior accounting and auditing experience.
Accountant
Must have senior accounting experience, handling receiving reports, invoices, etc.
Employment on Guam is subject to applicant passing rigid physical examination; presenting acceptable evidence of U.S. citizenship. Write giving detailed account of experience, education, etc.
Brown-Pacific-Maxon
Guam Contractors NOy-13931
P.O. Box 3316, Rincon Annex
San Francisco, Calif.

Holland Furnace Co.
Needs salesmen, canvassers, mechanics and cleaner operators. Splendid opportunity for advancement. Guaranteed earnings.
NO AGE LIMIT.
Apply in person
9 A.M.-NOON, 1-3 P.M.
7505 BIG BEND
Webster Groves

LEARN
Laboratory Work
Earn as You Learn
NO EXPERIENCE REQUIRED
Investigate this opportunity for steady employment in essential industry. High school including course in chemistry required. Send letter stating age, work record and educational background.
Box E-81, P.-D.

MADISON, ILL.
Young man, high school education, typing and clerical, East Side man preferred. Atlas & Madison Building Material Co., Washington and Collinsville, Madison, Ill. See Mr. Topper.

ACCOUNTANT; assistant auditor; hotel experience preferred, not essential; write giving details of experience, qualifications and salary expected. Address reply to A. M. Grossheim, Chase Hotel, personal.

APARTMENT MAINTENANCE and janitor; age 40-50; couples preferred; salary and living quarters. FO 0692.

ARTIST—LAYOUT
Experienced, for advertising agency, must be capable of original creative layout; for appointment, tell all in letter. Box B-374, Post-Dis.

ARC WELDERS
ON FREIGHT CAR WORK
STEADY EMPLOYMENT
Apply Employment Office
AMERICAN CAR AND FOUNDRY CO.
31 ST. GEORGE ST.

ARTIST PASTEUP; steady. Box N-2 Post-Dispatch.

ASSISTANT COST SUPERVISOR
Experienced heavy manufacturing.
Box B-250, Post-Dispatch

ASSISTANT AUDITOR
For auditing department; high school graduate; accounting knowledge helpful; permanent; excellent working conditions; downtown; 5 days; state complete details. Box E-169, Post-Dispatch.

Auto Body Man
Experienced only; steady work; 5-day week; top wages; ideal working conditions. See Mr. Southard.
McMahon Pontiac Co.
4100 GRAVOIS

AUTO BODY MAN
Painter or combination man; top pay. Briggs Bros. Service, 6806 Gravois

AUTO BODY MAN; experienced; must have hand tools. Trim Auto Body, 3845 Easton, NE. 9340.

Auto Mechanic
Experienced with hand tools; good salary plus vacation.
SUMMERS MOTOR
2819 S. JEFFERSON

AUTO MECHANIC
Flat rate man; experienced on Ford products.
DICKERSON MOTORS
Fl. 2390 6116 Natural Bridge

AUTO MECHANIC NEEDED
Journeyman; Ford experience. See Mr. Bovie, Stephen Burns, Inc., 7701 Manchester, Maplewood, Mo., HI. 2032.

AUTO mechanic; experienced Chrysler product; familiar with new and used car; installers, etc.; good working conditions; steady employment; old established dealer; see George Schwable, 3863 S. Grand.

AUTO MECHANIC; experienced; fleet of Ford bakery trucks; job security; desirable hours; chance for advancement with reliable company. Box E-59, Post Dispatch.

AUTO MECHANIC; experienced Chrysler line. Ted's Motor, 7486 Manchester. ST 5557; weekends TE 6-3505.

AUTOMOBILE mechanic; General Motors experienced only. Thoms Pontiac, RO. 4800. See Mr. Rockwell.

AUTO MECHANIC; clean, modern, fully equipped shop. See J. Mathews, service mgr., A B C Motors, Inc., 3620 Gravois.

AUTO MECHANIC; tools and experience necessary. Hegeman Motor 8217 Clayton.

AUTO PAINTER; experienced only. CE. 3412, 4535 N. Broadway.

AUTOMATIC screw machine operator; experienced; setup and operate Brown & Sharp; $2.01½ hour. 3763 Forest Park.

BAKERY ROUTE SALESMEN
Preferred age 25-45; for established house-to-house bakery route. Selling experience helpful but not necessary; excellent opportunities for those who can qualify. Apply 9 to 12, or phone FR. 1810 for appointment.
WHITE BAKING CO.
4015 Papin

BAKER, 1st class, all-around man on bread rolls, cakes, pastries; good wages; phone Geist Pastry Shop, Highland, Ill., 45R or 538W.

B&S automatic screw machine operator; must be able to do some set up. 4808 Fairview.

BARBER
Kiddies' Hair Cutting
for our Southtown Store
5-day, 40-hour week
salary and commission,
excellent working conditions
Apply Employment Office
11th floor downtown
Famous-Barr Co.

BARTENDERS, 2; experienced; mixed drinks; nights. Yacovelli Restaurant, 375 Big Bend, U. City car loop.

HELP WANTED—MEN, BOYS 82 **HELP WANTED—MEN, BOYS 82**

TOOL DESIGNER
We have a permanent position for ambitious young tool designer. Good opportunity for advancement through initiative and ability.
Job involves design of tools, dies, jigs and fixtures. Toolroom or machine shop background helpful. Must have several years board experience.
For Appointment Call ST. 2100 or Write to
SUNNEN PRODUCTS CO.
7910 MANCHESTER AVE.

BELL BOY
Colored; experienced. Apply Receiving room, Gatesworth Hotel, 245 Union blvd.

BINDERY FOREMAN, with ability to organize work; keep many minor jobs moving along with major jobs; knowledge offset printing desirable but not essential. Our employes know of this ad. State experience, age and salary expected. Box E-88, Post-Dispatch.

BOY, filling station; over 16. 874 Hamilton.

BUS BOY, good hours, no Sundays or holidays. Max's Cafeteria, 316 Locust.

BUNDLE WRAPPER and help in wash room. Apply 9616 Gravois.

CABINET MAKERS; experienced on store fixtures; A. F. of L. only; overtime; see Ray Williams, Ellinger Store Equipment Corp., 3722 Forest Park, LU 5095.

CAR WASHER; experienced. 5022 Hampton.

CARPENTER, union, experienced in storm windows, siding, awnings, installations; act as foreman; pleasing personality; must be able to train men; give full particulars. Box E-201, Post-Dispatch.

CARPENTER; must be experienced in residential work. Call after 6, FO. 1459.

CITY DESK MAN; experienced in mill supplies and hardware. 615 S. First. MA. 0231.

CHAUFFEUR PRIVATE
Large St. Louis manufacturing company needs intelligent young white man, 28 to 38 years old, for an interesting job with diversified duties; will work for top executive; should be single and free to travel; good experience in driving; will be required to drive motor coach in addition to limousine. Company benefits include free group insurance plan and opportunity for merit increase in salary.
Box E-274, P.-D.

CHAUFFEURS
Over 25; must be neat, courteous and careful driver; salary plus commission. Apply 9 a.m. to noon. Drive a radio-equipped Yellow Cab. 3320 PINE

CHEMIST
Non 'Ferrous experience; local brass factory; degree in chemistry required, together with industrial non 'Ferrous experience. Send complete qualifications to Box B-146, Post-Dispatch.

CLERK
Young man, posting accounts receivable; Burroughs machine; light typing; will train beginner.
Modern Engineering Co.
3411 PINE

CLERK
FOR RECEIVING ROOM.
Apply at
Famous-Barr Co.'s Southtown Store
Interviewing office open from 9:30 a.m. to 9:30 p.m. Mondays and Fridays. Other days 9:30 a.m. to 5:30 p.m.

CLERK, white, middle aged, 6-day week, some typing, meals, west end, give phone number and address. Box B-240, P.-D.

CLOTHING MANAGER; excellent opportunity for experienced clothing man; salary and commission. The Walmuth Co., 304 N. Sixth.

COAL TRUCK DRIVER; Braudis Coal, 1229 S. 2nd St., CE 4944.

COLLECTOR with car; established collecting and selling route; salary and commission. Star Specialty Co., 718 N. Taylor.

COMPETENT printer-operator to take charge of a 4-man back shop producing small, five-day-a-week daily and good volume of commercial printing. Give experience and references. Hood River Sun, Hood River, Oregon.

COOKS, colored, second and third for railroad dining cars; and pantry men, under 35, excellent opportunity; write complete details. Box E-232, Post-Dispatch.

COOK, broiler; white or colored; first class restaurant experience; night work; good salary. For appointment call ST. 1226.

COOK; morning fry; neat and fast; good wages. Call Kirkwood 9561.

COOK, white, for lunchroom; good pay, 8 hours day. 615 Spruce st.

COOK, experienced, short order restaurant. 2008 East Grand.

COUNTER AND GRILL MAN, experienced; $45 to $50; meals and uniforms furnished; day or night shift; take Goodfellow bus, 6225 West Florissant.

COUNTER-GRILL; experienced preferred; need 8; day and night shift open; good salary, paid vacations. Apply daily 4-6 p.m., Regal System, Kingshighway and Arco.

COUPLE
County Country Home
Under 50, man know livestock, woman housework; own modern furnished house; older school children welcome; permanent; many extras. RO. 2453, eves. DE. 8667.

CREDIT ADJUSTOR
Young man, large organization, rapid advancement. See Mr. Denny, Royal Finance, 319 Collinsville ave., East St. Louis. Ill.

Credit Analyst
Analyze and interpret financial statements for credit department; college graduate, major in accounting; excellent working conditions; downtown location; employe benefits; state complete details. Box E-170, Post-Dispatch.

CURB BOYS; experienced; nights. Loop Sandwich Shop, 8615 S. Broadway.

DISPATCHER or coal weigher; experienced; must know city; steady work, good pay; references needed. Grasso Bros., LO. 8600.

DRAFTSMAN
Shop and submission drawings; 5-day week in air conditioned office; expanding corporation in St. Louis County. Cupples Products Corp.
ST. 6729

DRAFTSMAN and designer; experienced on reinforced concrete building construction; full or part time. Metz Engineering Co., NE. 3126.

DRIVER, for coal truck; steady work. Hawthorn Coal Co., 4450 Duncan.

DRIVER; salesman, experienced in linen supply. Box B-307, Post-Dis.

DRUG CLERK; not registered; experienced; full time; $50; references. Box N-296.

ELECTRICAL STANDARDS ENGINEERS
To take charge of electrical manufacturing, drafting, design and data standards; previous electrical standards or comparable experience in one or more of the above categories required. Employment office Monday through Friday, 8 a.m. to 4:45 p.m.; Saturday till noon.
EMERSON ELECTRIC
8100 Florissant

ELECTRICAL EXPERIENCE; vending machine service man, 25-30; with car; salary. Box E-323, Post-Dispatch.

ELECTRONIC TECHNICIANS Wtd.
For work with engineering group; must be experienced in construction of laboratory type electronic instruments, be able to work from sketches, and have sound understanding of mechanical and electrical fundamentals; southwestern location in medium-sized community; air-conditioned shop; excellent employe benefits; please give age, experience and other qualifications in reply.
Personnel Manager,
Research and Development Dept.
PHILLIPS PETROLEUM CO.
Bartlesville, Okla.

ELDERLY MAN, for night watchman. Avalon Hotel, Taylor and Pershing.

ELECTRIC MOTOR REPAIR man; experience necessary. Apply 3001 Washington, ask for Mr. Jackson.

ELECTRICIANS
Must be qualified Journeymen, have industrial plant experience. Apply Employment office Monsanto Chemical Co., Monsanto, Ill.

ENGINEER
Structural or civil degree, plus experience, preferably construction design. Large stable St. Louis organization, steady work. Pay range $300 to $400. Give complete personal information, including age, education, experience in detail, including present salary. Confidential. Box E-208, Post-Dispatch.

Envelope Adjustor
Experienced on F. L. Smithe envelope machines with an old reliable envelope manufacturer. Starting salary $100 per five (5) day week with a contract to capable, dependable man. Excellent opportunity for advancement. Write, stating full details. Information will be kept in strict confidence.
Box J-227, Post-Dispatch

EXPERIENCED MAN for inventory control and buyers assistant, by established central Missouri auto parts wholesaler. Excellent future for right man. Write or phone TRIANGLE SUPPLY CO., Moberly, Mo.

EXPERIENCED manager and operator to take charge of established restaurant; excellent references and past history experience required, and must be bondable; excellent salary and profit arrangement. Box E-199, Post-Dispatch.

FILE CLERK; general filing; 5-day week; steady. Box N-1, P.-D.

FITTER-TAILOR
Experienced on alterations to men's garments; fitter experience necessary. Apply at
FAMOUS-BARR CO.'s SOUTHTOWN STORE
Interviewing office open from 9:30 a.m. to 9:30 p.m. Mondays and Fridays. Other days 9:30 a.m. to 5:30 p.m.

FITTING ROOM FOREMAN for women's shoe manufacturing plant, with ability and knowledge to instruct inexperienced help in factory, located in Memphis, Tenn., area. Opening represents fine, long term connection with old line manufacturer. Reply in writing, stating age and important former connections. Box 213, Post-Dispatch.

FLOOR MAN
Experienced preferred. Apply Personnel Office, 5th floor.
KLINE'S
606 WASHINGTON

Welder, Arc—Mechanic
Steady work; must be experienced on contractors equipment. VI. 3-4592.

Foremen
East side manufacturer of asphalt roofing products, wants men, experienced and fully qualified. Permanent position. Liberal salary. Paid vacation; retirement plan. Give full details in first application.
Box E-214, P.-D.

FOLDING MACHINE OPERATOR; some experience or will train; must be draft exempt; steady. Box B-63, Post-Dispatch.

FREIGHT CAR DESIGN ENGINEERS
Experienced; capable of figuring stresses. Box B-54, Post-Dispatch.

FRY COOK; 10:30 to 8 p.m.; no Sundays or holidays. 124 Arcade Bldg.

FURNITURE SALESMAN
Fine opportunity for throughly experienced man in one of St. Louis' beter stores; top remuneration; excellent working conditions; give full details and references in first letter; our present staff know of this ad. Box E-306 Post-Dispatch.

FURRIER; young man; part time; must be experienced operating, nailing, squaring. Apply Davison Fur Co., 709 Pine.

GARAGE FOREMAN
Must be experienced with supervising repairs, purchasing parts, and supplies for tractor trailer fleet; phone MO. 6600 for interview. Superior Forwarding Co.

GARAGE ATTENDANT; colored; experienced; age 40 to 55. NE. 8776.

GENERATOR, starter and regulator experience. MU. 7355.

GUIDE
Experienced preferred, to conduct tours through plant; state age, qualifications and salary expected.
Box B-61, Post-Dispatch

HEATING specialist manager or salesman who can run business, to take care of job that paid $11,000 last year; must know his B.T.U.'s and sheet metal business; give references and ability in reply. Box E-236, Post-Dispatch.

HOUSEMAN; experienced; middle age; house and yard work; some cooking; 2 adults in county; good salary and living quarters. TE 6-3551.

IBM OPERATOR
405 and Collator wiring necessary. Air-Conditioned Office.
Call
JIM FORD, CE. 4744
A. G. EDWARDS & SONS
409 N. Eighth St.

IBM OPERATOR and supervisor; capable of handling and managing complete tabulating operation of small installation; excellent salary and opportunity; latest equipment; write giving experience and references. Box E-218, Post-Dispatch.

INSURANCE AGENT
Man for established monthly debit, experience not necessary; our agents average $100 per week; excellent chance for advancement. Ask for Mr. Willey, 4150 Laclede.

INSURANCE AGENT
$50 week during short training period; excellent opportunity with expanding company in E. St. Louis. Minimum salary guarantee; car necessary; must be ambitious. Write Box E-272, Post-Dispatch.

16

HELP WANTED

Mechanical Draftsmen—experienced in detailing of heavy mechanical equipment. Must be fast and accurate.

Steel Layout Men—experienced in structural steel fabrication work.

Journeymen Machinists—experienced in operation of all latest types of metal working equipment.

This full-time employment offered to men looking for permanent employment and pleasant working conditions. Eimco is one of the West's largest, most modern heavy machinery manufacturing plants.

THE EIMCO CORPORATION
634 S. 4TH WEST STREET
SALT LAKE CITY, UTAH

JANITOR; job with large downtown firm $169.65 per month to start o. night work increases to $191.40 by end of first year; day positions also valuable; additional pay increases; steady employment; vacations and holidays with pay; pension lan. State age and experience Write Box T-239, Post-Dis.

JANITOR for Catholic school; southwest St. Louis; experienced; prefer man who can drive bus; room available. Box E-362, Post-Dispatch.

JANITOR and maintenance man for a fine apartment building on Lindell boulevard; must be experienced; splendid living quarters. Address Box T-43, Post-Dispatch.

LUBRICATION MAN, experienced, reference. RE 2504.

JANITOR; white; up to 50 years old; $1.02 per hour; 5 days; 8 a.m. to 4:45 p.m. Box M-370, Post-Dispatch.

JOURNEYMAN MACHINIST

For production and maintenance work; union shop; steady work. 1260 Hodiamont.

LINOTYPE OPERATOR; 5 p.m. to 1 a.m.; floor and machine; steady; 5-day week. Box N-3, P-D.

LOCKER ROOM attendant; older man preferred; 5½ days. FR. 5880

MACHINIST

CLASS A JOURNEYMAN
Must be first class all around machinist, second shift.
CALL CH. 8726

MACHINIST, journeymen lathe hands and assemblers, day and night shift, 50-hour week. Lehman Machine Co., 3560 Chouteau.

Machinists—Journeyman
Job shop. 625 S. Sarah.

MACHINIST, journeyman, $2.01½ per hour, day work. Employee benefits. 3763 Forest Park blvd.

MAINTENANCE MAN

General maintenance. With some electrical and pipe fitting experience. Box E-85, Post-Dispatch.

Maintenance-Fireman

White, single, age 40-50; experienced on large oil-fired boilers; steady work, good hours, salary plus full maintenance; reference required.
Box B-257, Post-Dispatch

MAINTENANCE man, white, for elevator apartment building; good salary plus desirable furnished apartment on premises. See Mrs. Fletcher 4515 Maryland, 1st floor.

MAINTENANCE MAN; general; experienced with boilers, pumps, stokers, electric repairs. Box E-73, Post-Dispatch.

MAN to sell men's furnishings; selling experience preferred; must have local references. Apply mornings only National Shirt Shops, 718 Washington.

MAN; steady; year around service work; state age, past employment and salary. Box B-358, P.-D.

MAN; to oil and grease trucks. Apply 1100 South 6th st. See MR. KELLER.

MAN, with landscape experience preferred. AX. 0289.

MAN, with landscape experience preferred. Axminster 0289.

MANUFACTURERS AGENT

To procure work for fully equipped machine shop.
BOX B-204 P.D.

MECHANICS
BENCH HANDS
ASSEMBLERS

Experienced Sheet Steel Fabrication
ST. LOUIS FIRE DOOR CO.
400 Withers (5300 N. on Broadway)

MECHANIC

Fleet experience; Ford and Chevrolet preferred; must have hand tools; age 30-35; paid vacation, holiday and liberal insurance plan.
UNION BISCUIT CO.
1127 N. 6th

MECHANICAL ENGINEER

Degree and at least 2 years experience, preferably construction, steady employment, large St. Louis company; salary range $300 to $400; give age, education and experience in detail, including present salary; confidential.
BOX E-207 POST-DISPATCH

Mechanical Draftsman

or recent engineering graduate, to develop machine-shop details from sketches. Good engineering future for right man.
Central States Paper & Bag Co.
5221 Natural Bridge.

MECHANIC; $1.50 per hour and commission; must have hand tools. Don Winter, 1403 S. 12th. CE. 1933

MEN

Several, white; knowledge of leather and mechanics an asset; will train for operation; permanent operation in permanent field; good wages; advancement.
Wavershoe Trimming Co.
2128 Washington, 3d Floor

MEN; 25 to 45; for order filling and warehouse work; local residents who have neat appearance and legible handwriting are preferred. REXALL DRUG CO., 3901 N. Kingshighway. Apply San Francisco entrance.

MEN'S AND WOMEN'S shoe salesmen; experienced only. Apply at
FAMOUS-BARR CO.'s
SOUTHTOWN STORE
Interviewing office open from 9:30 a.m. to 9:30 p.m. Mondays and Fridays. Other days 9:30 a.m. to 5:30 p.m.

MEN, to investigate alarms and check signals; night hours; 40-hour week; must pass physical and have A1 references; state age, phone number. Box E-223, Post-Dispatch.

MEN or boys over 14 years old, souvenirs outside Sportsman's Park must have $5 to pay license, strict commission. Apply 3631 Dodier st., before 4 p.m. area for Red.

MEN for nursery landscape work. Apply in person, 9116 Tesson Ferry rd., Bow Nursery.

METAL WORKER, experienced on aluminum work. Architectural Bronze, 2600 S. 10th.

MEN, between 55-65 for packing room work; experience not necessary; state age and salary expected. Box B-239, Post Dispatch.

METAL SPINNER; top wages, plus bonus; guaranty contract, paid holidays, vacations, rest period. Box N-70, Post-Dispatch.

MILLHAND

White, age 25-40; experience not necessary; steady work; good opportunity; good references. Apply
2227 WALNUT

MILL MEN; experienced sash and frame men. United Lumber Co., 1401 S. Hanley.

MIMEOGRAPH OPERATOR

Draft exempt; must type 50-60 words per minute. Excellent opportunity for young man interested in learning the printing trade. State age, education and work experience.
Box B-29, Post-Dispatch

MODEL CUTTER; opportunity in Pennsylvania for shoe model cutter or shoemaker with pattern background, welts, cements, littleways; in large central Pennsylvania progressive concern. Write Box J-235, Post-Dispatch, giving background and salary requirements.

OPERATORS; experienced on men's garment alterations or in the manufacture of suits or trousers. Apply at
FAMOUS-BARR CO.'S
SOUTHTOWN STORE
Interviewing office open from 9:30 a.m. to 9:30 p.m. Mondays and Fridays. Other days 9:30 a.m. to 5:30 p.m.

OPERATOR

Automatic screw machines. Stile Craft Manufacturers, 1825 Macklind.

ORDERLY; white, experienced for hospital, $177, 5 day week; FO. 2330.

PAINTERS, union; apply at Webster school, 10th and St. Louis av., East St. Louis, Ill. Ben F. Payne Painting & Decorating Co.

PAINTERS, combination man. Louis Landgraf, 813 Main, Columbia, Ill. Phone Bell 134.

PAINTERS; union; no loss of time. Warfield Painting Co., 4425 Manchester.

PAINTERS, steady; apply City & County Bldg., Quincy, Ill.

PEDDLERS; to sell ice cream on commission or wholesale resale; will furnish equipment. 3608 Olive (rear) LU 1637.

PHOTOGRAPHER, for large downtown portrait studio; experience preferred; must be good with children. See Mr. Vane, Suite 416, 705 Olive.

PHOTO FINISHERS, must be experienced. Wolff-Huegler Photo Service Co., 816½ Chestnut.

PLANT LAYOUT DRAFTSMAN

Experienced; to make a layout of alterations and modifications of existing plant facilities. Permanent position. Call MR. WAGNER, NE. 0800 or apply
HUSSMANN REFRIGERATOR CO.
2401 N. Leffingwell

PLANT SUPERINTENDENT

Thoroughly familiar with all phases of offset printing and bindery operations; ability to get things done in various departments and get along with people; our employees know of this ad; state experience and salary wanted; applications treated in strictest confidence. Box E-223, P.-D.

PLUMBER; union, steady worker; must be thoroughly experienced. PA 4453.

PLUMBERS laborers needed. 10116 St. Charles Rock rd. (rear), St. Anns.

POLICE WORK

Interesting. Permanent Position as
CLERK-DISPATCHER
University City Police Department. High school graduate; typing ability required; salary starts at $210, civil service; vacation, sick leave benefit. Apply University City Personnel Department, 6801 Delmar.

PORTER; must be experienced; good working conditions and pay. Apply Mr. Hogan, Gasen Drug, 20 S. Florissant. Atwater 2724.

PORTER; over 35; must have local references. Apply mornings only. National Shirt Shops, 718 Washington.

PORTER, colored; delivery; reliable. Call FL. 2626.

PRESSERS; experienced on men's garment alterations. Coats or trousers. Apply at
FAMOUS-BARR CO.'S
SOUTHTOWN STORE
Interviewing office open from 9:30 a.m. to 9:30 p.m. Mondays and Fridays. Other days 9:30 a.m. to 5:30 p.m.

PRINTERS, 2; steady; situations open for floor or combination men; experienced in newspaper ad make-up; St. Louis scale; union plant. East St. Louis Press, 21 N. Main, East St. Louis, Ill.

PRODUCTION CONTROL ASSISTANT

Prefer experienced; metal fabrication background; salary and bonus arrangement; 5-day week. HI. 2223. 1819 S. Hanley

PRODUCTION help, young progressive concern machine shop experience desirable; must have transportation. Cox Ware Corp., 600 E. Elliott. Kirkwood 2886.

RODMEN, for local work; permanent. Pitzman Co., 804 Pine.

PUBLIC ACCOUNTANT

(Senior Level.)
Salaries range from $4500 to $5200, plus O.T.; substantial firms offering career opportunities. Vacancies in Chicago and St. Louis. Employers pay agency fees.
HARVEY LITTLEFIELD
Personnel Specialists
Accountants. Auditors. Tax Men.
39 LaSalle st. Chicago 3, Ill.

QUALIFIED Ford mechanics and trimmer for Ford dealership in Escondido, California, on Federal Highway No. 395, 30 minutes from San Diego, 20 minutes from ocean beaches. Old established firm in new building with modern facilities. Liberal guarantee and 50% commission. Only specialized or good general men need apply. Enjoy high earnings with ideal climate and working conditions.

RADIO and television service man; for appointment, call Tri-City 6-6565.

TELEVISION and radio repairman; steady. Call Tri-City 6-6565.

MECHANICAL ENGINEER
TOOL DESIGNERS

Prefer engineer to be familiar with aeronautical engineering and drafting practices, prefer Tool Designers familiar with aeronautical dies and fixtures.
LONG-TERM PROGRAM
AMERICAN STOVE CO.
Apply Administration Bldg.
1641 S. KINGSHIGHWAY

OPERATORS, SERVICE MEN, INSTALLERS and INSPECTORS

for Burglar and Fire Alarms; Electrical experience desirable, not mandatory.
APPLY
POTTER ELECTRIC SIGNAL & MFG. CO.
950 Century Bldg., 9-12 A.M.

RATE CLERK

Some experience of interstate or intrastate tariffs necessary. Campbell 66 Express, 805 S. 13th st.

REFRIGERATION apprentice installation man, for factory; steady position and chance for advancement for one who qualifies. Box E-70, Post-Dispatch.

REFRIGERATION service man; experienced; must have car; steady work; excellent working conditions. Crosley Distributing Corp. LU. 2240. Phone for appointment.

ROOM CLERK; experienced. Fairgrounds Hotel.

ROUTE SALESMEN

Several openings for qualified men. 18-24 years, with some high school education. Apply a.m. only, Monday thru Saturday. Coca-Cola Bottling Co., 2950 North Market.

ROUTE SALESMEN

Men wanted to service beverage routes; hard work, long hours; guaranteed salary plus commission. Apply 5-7 p.m. daily. 1826 S. 12th

SALESMAN

A large manufacturer of both molded and laminated plastics is interested in a good manufacturers representative in the Missouri and Southern Illinois territory. Familiarity with and contacts in the aircraft and the electrical manufacturing industries from an engineering as well as a sales approach is desirable. If you are interested phone our Mr. R. L. Foote for an appointment at CE. 5267 in St. Louis on August 4th, 5th or 6th.

SALESMANAGER, experienced in storm windows, siding and awnings; must be a go-getter; to hire and train salesmen; give full particulars. Box E-58, Post-Dispatch.

SCHOOL PHOTOGRAPHER to travel southern Illinois for nation-wide organization. Must have own car. Be free to travel. Sales and teaching experience helpful. Excellent income. Call Mr. Sides Hotel Mayfair, Tuesday afternoon, August 7, for appointment.

SCHOOL BOYS; 17 years old; to work at vegetable packing shed. Apply at 4622 Blair av.

SERVICE STATION ATTENDANT; experienced; local references. 273 DeBaliviere.

SERVICE station attendant; experienced only. 6698 Page, no phone calls.

Setup Man

Must be experienced on Kingsbury multi spindle drilling units or similar machine, job is on close tolerance, government contract, day shift.
NATIONAL REJECTORS, Inc.
5100 San Francisco

SET-UP MAN or OPERATOR; experienced for one Acme-Gridley screw machine at $1.90, 2nd shift.
MERIT SPECIALTY CO.
6119 Virginia LO. 9314

SHIPPING CLERK; order filling experience; five days. 615 S. 6th.

SHEET METAL WORKER, allround tinner for duct, gutter, spouting and general shop work. Phone 338. O'Fallon, Ill.

SHOE SALESMEN; looking for security and future. Fellich Shoe Co., 1123 Washington.

SHOE MANAGER; capable handling volume city store. Fellich Shoe Co., 1123 Washington.

Shoe Salesmen

for women's shoes; experienced only.
FAMOUS-BARR CO.'S
SOUTHTOWN STORE
Interviewing office open from 9:30 a.m. to 9:30 p.m. Mondays and Fridays; other days, 9:30 a.m. to 5:30 p.m.

SHOEWORKERS

Edge setters; must be able to ink own edges.
WOLFF-TOBER SHOE MFG. CO.
2511 Sullivan
CE. 5044

SHOEWORKER

Making room foreman for local shoe company.
Box 256, Post-Dis.

SHOEWORKERS

Outsole rounders; all-around stock fitters; experienced.
BROWN SHOE CO.
12th and Russell

SHOE WORKER; experienced hand laster and bottom rougher on ballets; 5609 Easton.

SHORT ORDER sandwich man, colored; night work, experienced; good salary. See Mr. Snodgrass after 5 p.m. MEDARTS, 7038 Clayton Ave.

STOCK CLERK

17-22; 5 days; $37.50.
Box E-275, Post-Dis.

TELEVISION BENCH MAN; experienced; part time evenings and Saturdays. Box B-288, Post-Dis.

TAILORS; experienced on alterations to women's suits and coats. Apply at
FAMOUS-BARR CO.'S
SOUTHTOWN STORE
Interviewing office open from 9:30 a.m. to 9:30 p.m. Mondays and Fridays. Other days 9:30 a.m. to 5:30 p.m.

TAILORS; experienced on men's coat or trouser alterations. Apply at
FAMOUS-BARR CO.'S
SOUTHTOWN STORE
Interviewing office open from 9:30 a.m. to 9:30 p.m. Mondays and Fridays. Other days 9:30 a.m. to 5:30 p.m.

Washington Mfg. Co.

HAS OPENING IN ST. LOUIS TERRITORY FOR AGGRESSIVE SALESMAN OF PROVABLE ABILITY. TERRITORY WELL ESTABLISHED. WE HAVE THE COUNTRY'S MOST COMPLETE LINE OF WORK CLOTHING AND POPULAR PRICED SPORTSWEAR. STRAIGHT COMMISSION BASIS. MANY OF OUR MEN HAVE YEARLY INCOME WELL INTO THE FIVE FIGURES. CALL L. H. JONES OR D. H. ROBERTS AT JEFFERSON HOTEL, SATURDAY MORNING, AUG. 4, FOR INTERVIEW. ONLY TOP MEN NEED APPLY.
Washington Mfg. Company
Nashville, Tennessee

Position With a Future

If you are an alert aggressive young man, 23-27, looking for a position with a real future—this is it. Become a Panama-Beaver Man. Sell for the world's largest and progressive retail selling organization of quality carbon papers, inked ribbons, unimasters and duplicating supplies, established 55 years. Good salary to start, advancing to commissions; no experience necessary; will train for St. Louis city territory. If you are interested and can furnish 3 excellent references, phone for an interview, Mr. Becker, PO. 4057, Panama-Beaver, Inc., 4903 Delmar.

ATTENTION SALESMEN

The Scott and Fetzer sales organization of Cleveland, Ohio, offers a new outstanding proposition to men with proven sales records, no inexperienced men need apply. If you have sold either tangibles or intangibles and have a proven record of personal production I want to talk to you. On your first application state what sales organization you were with and your position held. You may be qualified to earn not less than $650 per month year round and enjoy your job. All information will be confidential. Write your complete qualifications to Personnel Director, Box E-219, Post-Dispatch.

PLASTIC SUPER SALESMAN
America's most outstanding plastic manufacturing organization needs aggressive salesman for State of Missouri; must have following in variety store, department store, chain grocery, children's shops, etc.; liberal commission; opportunity seldom found. Write in confidence giving history, references, photo, etc., to Mr. Martin, care of June Charron Co., 529 Market st., San Diego, Calif.

I NEED 3 men to make door-to-door survey in the evening, 6 p.m.-9 p.m.; men now working are averaging $35 week; must be hard workers; no experience necessary. The Varn Co., 3905 Olive.

PART TIME

Would you be interested in earning $50 per week working evenings and Saturdays while training for better position? Car necessary. See Mr. Eberhart, Hotel Sheraton, Monday night, Aug. 6, from 8 p.m. to 10 p.m.

CAN YOU SELL?
G. E. DISTRIBUTOR
1918 WASHINGTON.
Has opening for two specialty salesmen. Call on schools, hotels, hospitals, industrial plants.

SALESMAN

Age 30 to 35; with car, salary and commission; light traveling; established manufacturer; good future; replies confidential.
BOX E-243, P.-D.

SALESMAN

A large manufacturer of both molded and laminated plastics is interested in a good manufacturer's representative in the Missouri and Southern Illinois territory. Familiarity with and contacts in the aircraft and the electrical manufacturing industries from an engineering as well as a sales approach is desirable. If you are interested phone our Mr. R. L. Foote for an appointment at the Statler Hotel in St. Louis on Aug. 4th, 5th or 6th.

SALESMAN

Overhead doors. Job is worth $500 per month; must have car and previous experience selling millwork to builders and dealers; engineering knowledge helpful but not absolutely necessary; must be able to read blueprints. Write fully of your past experience. Box B-307, P.-D.

SALESMAN; married, 28-45, aggressive, with good references; for established retail coffee and food route in St. Louis; guaranteed salary plus commission, transportation furnished and all expenses paid; permanent; vacation with pay. See Mr. Hoefer, Eureka Tea Co., 5949 Kingsbury.

SALESMAN; drapery experience. See Mr. Lunte, Lammert's, 911 Washington.

SALESMAN to work with manager and learn the heating business; good pay while learning. Aalco Furnace & Heating Service, Inc., 2905 Washington.

SALESMEN, REAL ESTATE; we are enlarging our sales staff and need 5 more salesmen with or without experience, to work in our newly equipped office; leads furnished and daily training program for the inexperienced.
VIOLA REALTY
3500 HAMPTON. HU 0610.

SALESMEN; real estate; we have new homes, financed for the working man, with small down payments. For information write Box E-265, Post-Dispatch.

SALESMEN, 3; salary and commission; make $100 week; good future; age 25-45. CH. 4116.

AIR CONDITIONING AND HEATING SALESMEN

Experienced, to contact dealers in established St. Louis and St. Louis county territory; complete line of packaged air conditioners, room coolers, dual, oil and gas fired furnaces and conversion burners, drawing account; commission; must have car. Box E-204, Post-D.

AIR CONDITIONING and heating district sales representative, with large corporation; salary, expenses and car furnished. Tennessee and Arkansas territory; please give age and past experience. Box E-124, Post-Dispatch.

AUTOMOTIVE generator and starter route; established; must be able to purchase truck and travel. 110 N. Garrison.

EARN $50 per week; will not interfere with present work; car necessary. See M. Dunn, Hotel Melbourne, Sat. 2-5 p.m.

EASTERN MANUFACTURER has north St. Louis territory open for aggressive salesman; good future; car essential; liberal commission; drawing account; electrical background helpful but not essential. Box E-197, Post-Dispatch.

EXPERIENCED; free to travel most of time; references; drawing account; established territory. Write complete details to P. O. Box 2251, St. Louis.

INSURANCE AGENTS

For debit; experience not necessary; average earnings of our agents $90 per week; rapid advancement.
ROOM 218 2806 N. GRAND

MEN; to sell PERMUTIT water softeners; in East St. Louis, St. Louis, and St. Louis county areas. LU. 3851 for appointment.

REAL ESTATE SALESMEN
Experienced preferred but not essential; must have car; sales manager supervision; phone Mr. Rennekamp.
STIFEL
6394 DELMAR CA. 6000

RETAIL SALESMEN

For men's clothing and furnishings; state age, education and experience; permanent job with a future for aggressive understanding man; experience preferred but will consider those interested in retailing as a career. Box E-67, Post-Dis.

SIDING SALESMEN.
I NEED 4 experienced men; must be hard workers and good closers; men will work from a base; leads furnished. This is a terrific deal for the right men. The Varn Co., 3905 Olive.

WINDOW SALESMEN

I need 3 experienced combination storm window men. Must be hard workers and good closers. Top commission. Leads furnished. The Varn Co., 3905 Olive.

WORK 3 hours per day for $50 per week; will not interfere with present work; car necessary. See M. Dunn, Hotel Melbourne Mon., Aug. 6, from 8-10 p.m.

HELP WANTED—MEN, WOMEN 84

BOOKKEEPER; 35 to 50; must be thoroughly familiar with general ledger and profit and loss statements; no tax experience necessary; $200; permanent position with reliable established company; modern air conditioned office. Box E-203, Post-Dispatch.

COUPLE, experienced, cook and houseman, take full charge, no children, no pets, no driving; modern home; reference. UP 4-0347

Employ. Agencies—Male, Female 85

BEGINNER CLERK; 16 up; $130. Selective, 705 Chestnut, Room 817.

"BONDED"

WOMEN AND GIRLS
INVENTORY CLERICAL — $160
CASHIER AND CLERK — $175
BOOKKEEPER; Clayton — $225
SECRETARY (no Greek) — $225
COMPTOMETER — $195
MAIL-FILE-PAGE — $150
MEN AND BOYS
TRAINEE; traffic typist — $250
TRAINEE; underwriting — $225
TRAINEE; shipping — $175
APPLY Room 1311, 411 N. 7th

"MILLS"—818 OLIVE
Come in and let us make your job problem ours.
WE SPECIALIZE IN GOOD JOBS
WE OFFER GOOD SERVICE
"MILLS"—818 OLIVE

ADVANCE
SUITE 416 818 OLIVE
RECEPTIONIST; 18-30, dictation; west end; feed paid $200
MEN
PURCHASING AGENT; assistant; industrial experience, $350 up.

THE JOB YOU WANT IS AT
ABC 906 OLIVE

"AAA"
SEE US FOR TOP POSITIONS
812 OLIVE ROOM 1612

Employment Agencies—Female 87

EXECUTIVE SECRETARY

4 good positions with principal offices of 4 different firms. Start $250-$275.
Kay Williams Personnel
818 Olive st. Suite 1313-1317

PAT PARKER

SECRETARY - stenographer, from $200 to $325.
CLERK, office, $140 to $190.
BOOKKEEPER, from $150 to $275.
BEGINNERS, from $130 to $160.
721 Olive st. CH. 2600

CAREER

PERSONNEL SYSTEMS
WOMEN
Fees Paid by Employers
On All Positions
No Charge to You.
705 Olive Suite 510 CH. 8581

BARBARA HUTTON
ALL JOBS, NO FEE
Employers pay all charges
Name your job. We'll find it
Room 221 CH. 1354 705 Olive

STENOGRAPHER; advertising, $235. "BEST," 812 Olive. CE 7090

HELP WANTED—WOMEN 88

WE'RE LOOKING FOR POTENTIAL MANAGERS

If you have managerial ability we will train you; this is an unusual opportunity if you're anxious to better yourself; must be experienced in small wear or ready-to-wear; good salary while in training.

APPLY
LIBSON SHOPS
1209 Washington
4th Floor

LEARN Laboratory Work Earn as You Learn

NO EXPERIENCE REQUIRED
Investigate this opportunity for steady employment in essential industry. High school including course in chemistry required. Send letter stating age, work record and educational background.
Box E-80, P.-D.

NOTICE

High School girls, last opportunity wanted for 1 month; 10 more high school girls to join our present staff of 30 to distribute samples; no experience necessary; $30 salary per week to start after 3 days free training. Apply Miss Lawhorn or Miss Mercer, 8 a.m. only prepared to spend six day in training.
5210 CATES
(Take Hodiamont car to door.)

ADMITTING CLERK; 7:30 a.m.-4:30 p.m., high school graduate; typing essential; age 21-40; apply Personnel Office, Barnes Hospital.

Assistant Bookkeeper
Automotive Experience

To handle daily summaries and interdepartmental journals. Modern, mid-town, air-conditioned office. 37½-hour week. Salary commensurate with ability. All replies confidential. Box E-205, Post-Dispatch

ASSISTANT BOOKKEEPER
18 to 25; 5-day week; air conditioned office in West End; old established company; salary to start, $175. Write full details to Box E-302, Post-Dispatch.

ASSISTANT BUYER

Junior department; experienced preferred; one presently employed as strong sales person. Apply personnel office 5th floor.
KLINE'S
606 WASHINGTON

BAKERY SALESGIRL; full time; experienced; 9911 Manchester.

BANK TELLER; experienced or will train; high school graduate; pleasant working conditions; air-conditioned office; downtown; employee benefits; state age and qualifications. Box E-171, Post-Dispatch.

BAR Maid and Waitress. 2820 Lafayette.

BEAUTY OPERATOR; steady; $60 week; also evening hours and Saturday. 702 N. Kingshighway.

BEAUTY OPERATOR and apprentice; salary and commission. RE 2728.

BEAUTY Operators; steady or evenings. 2634½ Cherokee, 3603 Gravois

BEAUTY OPERATOR; full or part-time; top salary. CO 3493. GA 2304.

BEAUTY OPERATOR. Call Wabash 3756. 2711 Woodson rd.

BEAUTY OPERATOR; steady; good salary; all around. CA. 9433.

BEAUTY OPERATOR, experienced, 5 days 1 evening. HI 0989.

BEAUTY OPERATOR, steady or part-time. GA. 9752.

BEAUTY operator; steady or part-time. 1625 S. Broadway. GA. 7488.

BEGINNER STENOGRAPHER

18-25; work in advertising department. Interesting varied duties. light dictation; 40-hour, 5-day week; air conditioned offices. Downtown location; excellent working conditions and many benefits. Good starting salary and good opportunity for advancement. For immediate interview call MA 2215.
S. G. ADAMS COMPANY
920 OLIVE.

BOOKKEEPER

Accounts receivable on National Bookkeeping machine, 5-day week, nice office, good salary.
BOX B-252, P.-D.

BOOKKEEPER; young mature woman with capacity for assuming secretarial responsibility during fund raising period, for social work agency; good working conditions, personnel benefits; specify education, training, experience, age. Box E-134, Post-Dispatch.

Bookkeeper-Stenographer

Immediately; light dictation, general office work; 1 girl office; $200-$250; Delmar near Grand; 9 to 5; 5 days; Mr. Woodward. JE. 2822. CA. 0933 evenings.

BOOKKEEPER, Underwood machine; 38½-hour week. Reinboldt & Gardner, 400 Locust, Mr. Rainer

BOOKKEEPER—ASSISTANT

Must be good at figures, able to type and assume responsibility. Excellent opportunity for ambitious person. Box E-291, Post-Dispatch.

BOOKKEEPER, general office and bookkeeping machine experience; south side office. SW. 5055.

Burroughs Bookkeeping MACHINE OPERATOR

Experienced or will train good adding machine operator; some typing necessary.
Mississippi Valley Trust Co.
Broadway and Olive

CAFETERIA WOMEN

Age 25-35; permanent position; excellent working conditions; to assist in industrial restaurant; baking experience preferred; 40-hour week. Call Miss Thompson, MA. 1258, or apply Personnel Dept.
Monsanto Chemical Co.
1700 S. SECOND ST.

CASHIER and light typing, finance co., pleasant working conditions and hours; good salary. Inland Discount Corp., 818 Olive, Room 1144.

CASHIER; experienced. Montaldo's, Inc., 4914 Maryland.

CASHIER

Experienced on National Cash Register Machine; 2000 Preferred; permanent. Apply Personnel Department.
BIEDERMAN'S
805 FRANKLIN

CASHIER

For main cashier's office; checks funds, prepares bank deposits, etc. Apply immediately.
FAMOUS-BARR CO.'S
SOUTHTOWN STORE
Interviewing office open from 9:30 a.m. to 9:30 p.m. Mondays and Fridays. Other days 9:30 a.m. to 5:30 p.m.

CASHIER

Automotive experience, age 23 to 30; 5-day week, pleasant surroundings, very promising future.
CALL HI. 4353

CASHIER

FOR
General Motors Dealer
Prefer one with experience on daily sales summary, internal summary posting, etc. State age, experience, salary expected.
BOX B-360, POST-DISPATCH.

CASHIER; 21-35, high school graduate; pleasant personality; modern downtown air-conditioned office; excellent hours and working conditions; 5 days, Monday through Friday; employe benefits; state complete details. Box E-186, P.-D.

CASHIER, day work, 6-day week; restaurant experience; good starting salary. Call Miss Sullivan. ST. 1226 for appointment.

CHECKER marker, dry cleaning plant; must have wholesale experience. 4233 Olive.

CHILDREN'S SHOE SALESWOMEN; experienced only. Apply at
FAMOUS-BARR CO.'s
SOUTHTOWN STORE
Interviewing office open from 9:30 a.m. to 9:30 p.m. Mondays and Fridays. Other days 9:30 a.m. to 5:30 p.m.

CLERK

Age 18-20; typing preferred; no experience required; 40-hour week; modern offices. Call Miss Thompson, MA. 1258 or apply Personnel Department.
Monsanto Chemical Co.
1700 S. SECOND ST.

CLERK-TYPIST

5½-day week;
permanent position;
steady work.
Apply
VALLEY FARM DAIRY CO.
3147 Iowa

CLERK-TYPIST

Beginner accepted, large organization. For St. Louis office. See Mr. Denny, Royal Finance Co., 319 Collinsville ave., East St. Louis, Ill.

CLERK

Posting; accounts receivable; Burroughs machine; light typing. Will train beginner.
Modern Engineering Co.
3411 PINE

CLERK-TYPIST to work in branch office of large insurance company; 38¾ hours, 5-day week; modern air-conditioned office; good starting salary with regular increases; opportunity for advancement; liberal group insurance benefits. Call Miss Petry, CH. 1657.

CLERK-TYPIST

General office work must be accurate in figures and typing; give full particulars in reply. Box E-54, Post-Dispatch.

CLERK

With some experience in typing; must be accurate at figures; permanent position; excellent opportunity. Abe Schwartzman Co., 613 Locust.

CLERK-TYPIST, north St. Louis. $162-$206; living quarters and meals furnished at small cost; 40-hour week, 15 days annual vacation, 15 days annual sick leave, other liberal benefits. State merit system. Call Mr. Fox. GO 5300.

CLERK-TYPIST

Work in small loan office; 5½-day week; permanent. Apply Crown Finance Corp., Room 200, 4362 Warne, St. Louis 7.

CLERK, 23-35 years; general office detail; experience necessary; good opportunity; apply after 12:30 p.m. ROTHMAN STORES INC. 3617 Delmar.

CLERK-Typist; excellent working conditions. Permanent. 40-hour week. Beginner considered. Call GA. 2992, Mr. Baum.

CLERK

General office work, 5 day week. F. W. Woolworth Co., 3663 Lindell

CLERK-TYPIST; 28-35; good at figures; $230; 40 hours; pleasant air-cooled office; age, experience, reference. Box E-86, Post-Dispatch.

CLERK-TYPIST
40-hour week. EV. 2353

COAT SALESWOMEN

Experienced only. Apply at
FAMOUS-BARR CO.'S
SOUTHTOWN STORE
Interviewing office open from 9:30 a.m. to 9:30 p.m. Mondays and Fridays. Other days 9:30 a.m. to 5:30 p.m.

COLLEGE STUDENT; Harris preferred; work Sat., Sundays, holidays, 2 evenings after school if needed. 80c hour. DE 5442.

COMPTOMETER OPERATER

Age 18-25; good future; 40-hour week; start $165. Box E-2, P.-D.

COOK-housekeeper, with experience; white; go home nights; for couple; $35 week and meals; 5½ days; must be very clean; not much overweight; under 45 years. RO. 1638.

COOK, experienced. Apply in person. 7714 S. Broadway.

COMPTOMETER OPERATOR; full time work; must have at least 3 years experience. Workman Service Inc., 217 N. 10th St.

COOK; experience unnecessary; grill and general kitchen work; some nights; must live in vicinity Webster, Kirkwood, Maplewood. Nahm's Barbecue, 9900 Manchester.

COOK, white, Protestant; experienced; stay. Lutheran Altenheim, 8721 Halls Ferry rd. EV. 4867 before 6 p.m.

COOK AND MAID; middle-aged; white; in Old Folks Home, 30 miles from St. Louis. Apply secretary, Highland Home, Highland, Ill.

COOK; white; to assist with cooking in convalescent home; stay. RE. 3533.

SECRETARY

If you are interested in a midtown location with good transportation from any place in the county a branch office of a national corporation has a secretarial position available, age 25-32.

VACATION, SICK LEAVE, INSURANCE AT NO COST TO EMPLOYEE, OVER $200 TO START

Write Box N-18, Post-Dispatch, stating experience, age and marital status.

HELP WANTED—WOMEN 88

COSTUME ROOM SALESWOMEN; experienced only. Apply at
FAMOUS-BARR CO.'s
SOUTHTOWN STORE
Interviewing office open from 9:30 a.m. to 9:30 p.m. Mondays and Fridays. Other days 9:30 a.m. to 5:30 p.m.

COUNTER GIRL; steady employment; day hours. Schulte's Cafeteria, 412 N. Twelfth st.

DENTAL ASSISTANT

Experience unnecessary; some typing. Dr. R. Markowitz, 2000 S. Broadway

DISHWASHER, colored. Apply Avalon Hotel, Taylor and Pershing.

ELDERLY lady who desires permanent home and will care for child while widow works. FO. 6268.

ELEVATOR OPERATOR, white. Apply Mr. Robards, before 3 p.m. Hotel Statler.

EMBROIDERY OPERATORS

Experienced only.
FASHION EMBROIDERY CO.
1307 Washington, 5th Floor.

FACTORY CLERK; mature woman in good health and with good disposition; some typing; north side; wages about $175 per month; based on 40-hour week; very little overtime necessary. Box E-83, P.-D.

FILE CLERK - TYPIST; experience not necessary; 5-day week; give details of age, education, etc. Box E-127, Post-Dispatch.

FINISHERS

Experienced on men's garment alterations. Coats or trousers. Apply at
FAMOUS-BARR CO.'S
SOUTHTOWN STORE
Interviewing office open from 9:30 a.m. to 9:30 p.m. Mondays and Fridays. Other days 9:30 a.m. to 5:30 p.m.

FITTERS

Experienced on alterations to women's suits and dresses. Apply at
FAMOUS-BARR CO.'S
SOUTHTOWN STORE
Interviewing office open from 9:30 a.m. to 9:30 p.m. Mondays and Fridays. Other days 9:30 a.m. to 5:30 p.m.

FOOD CHECKER; night work; experienced; good salary; call between 9 a.m. and 4:30 p.m. MI. 0760.

FOUNTAIN GIRL, white, experienced; days; nights 6 to 10. FL. 2626.

FOUNTAIN GIRL; experienced; no Sundays. Black Cat Cafeteria, 910 Olive.

FOUNTAIN GIRL; evening hours; good pay. Circle Grill, 4004 West Florissant.

FOUNTAIN GIRL, white; experienced. Sandier Drug, DE. 9350.

FOUNTAIN Girl; experienced; live west St. Louis. Wab. 7236.

GENERAL CLERK, 20-35, figure experience necessary, interesting work, west end air conditioned office, merit increases, for interview call RO. 5652

GIRLS—ATTRACTIVE, RESPECTABLE

For city advertising campaign; age 16-20; wear size 16 uniform; afternoon work; $1 per hour; transportation and uniforms furnished. CE. 7751 for appointment.

GIRLS

To fill orders, or mail samples, or stock room in fabrics by yard; permanent; 5-day week.
WELEK'S 315 N. 10th

GIRL; cashier in service department. Must be very accurate with figures; good handwriting; typist; good appearance and personality; steady work; 5 days, 9 a.m.-6 p.m. Miss Rogles, Boyd-Giomi Motor Co, 5836 Delmar, CU. 1800.

GIRLS

To learn embroidery designing; must have knowledge of drawing; pay well to start. Box E-296, P.-D.

GIRL; 25 to 35 to check drug departments in super markets; must drive own car; salary and car allowance. Box E-206, Post-Dispatch.

GIRL OR WOMAN; for general office work; must write legible hand. UNION MAY STERN, 904 South 14th st.

GIRL; general housework, plain cooking; good wages; stay. DE. 0092.

GIRL, soda fountain; experienced preferred; good starting salary. Esquire Ice Cream, Inc., 2702 Park.

GIRL OR WOMAN, for general office work; must write legible hand. Union-May-Stern, 904 S. 14th st.

GIRL; telling experience and finishing, must be fast; good pay. Davison Fur Co., 709 Pine st.

GIRL, 20-30, white; work evenings in ice cream store, Walnut Park. EV. 9296.

GIRL-WOMAN; stay; downstairs work, plain cooking; room and bath; good salary. WY. 2086.

G

HELP WANTED—WOMEN 88

SWITCHBOARD OPERATING
New Higher Wages

Girls—Earn while learning; good pay; advancement opportunities; paid holidays and vacations.
You can earn as much as $177 a month to start and up to $195 by end of first year.
Apply Employment Office, 1010 Pine street, 14th fl., St. Louis. Open Monday through Friday, 8 until 5. Applications can also be made at St. Louis County offices in Kirkwood, 115 W. Adams; Overland, 2700 Woodson road; Webster Groves, 5 W. Lockwood.
AGES 16-35 PREFERRED
Southwestern Bell Telephone Co.

10A SATURDAY, AUG. 4, 1951. ST. LOUIS POST-DISPATCH

HELP WANTED—WOMEN 88

STENOGRAPHER
Permanent position; excellent working conditions; 5-day, 40-hour week. Will consider capable beginner. Apply
Huttig Sash & Door Co.
1206 S. Vandeventer

STENOGRAPHER
5 day week, pleasant working conditions; phone for appointment.
STA. 507, CE. 9300

STENOGRAPHER
18 to 30; for purchasing department of a large industrial firm; 40-hour week; air conditioned office; will consider well-trained beginner; for interview call L. T. DOUGLAS, CE. 2000, Station 289.

STENOGRAPHER
Experienced preferred; salary open; 5-day week; mid-town air-conditioned office, pleasant surroundings. 3960 Olive.

STENOGRAPHER
Sales office of national manufacturer; central location; air-conditioned office; 35-hour week. Reply, giving age, qualifications, education, reference. Box B-60, Post-Dispatch.

STENOGRAPHER, beginner; high school graduate; downtown location; pleasant working conditions; employe benefits; advancement; state complete details. Box E-185, P.-D.

STENOGRAPHER; position in small office in west end; pay top wages for girl or woman with ability; state full experience. Box B-225, Post-Dispatch.

STENOGRAPHER, experienced; air-conditioned office, downtown; 5-day week; permanent position with excellent salary to young woman of ability. Box B-412, Post-Dispatch.

STENOGRAPHIC, first class; 20-40; 5 days; air-conditioned; steady, good pay. Killark Electric. 3940 Easton. NE. 0460. Mr. Grindell.

STENOGRAPHER-CLERK
Good beginner; 5-day week; air-conditioned office. GA. 1500.

STENOGRAPHER; small south side real estate office; light dictation; 5 days week; will consider beginner. Box T-42, Post-Dispatch.

STENOGRAPHER; position in sales promotion. Old established south side auto dealer. Mr. Robert, PR. 7403.

STENOGRAPHER, experienced; large E. St. Louis manufacturer. In reply state experience, age and salary expected. Box E-270, Post-Dis.

STENO or dictaphone operator for permanent position in downtown office; good environment; will consider beginner. 700 Fullerton bldg.

STENOGRAPHER; A1; 5 days, 9 to 5; small, pleasant, air-conditioned law office. CH. 5787.

STENOGRAPHER; light bookkeeping; 9 to 5; some experience desirable; small office. 1708 N. 8th.

STENOGRAPHER, light dictation. Weinstock Mfg. Co., 1307 Washington.

STENOGRAPHER; 40 hours; figure work, general office. Fremder Elec. 4522 Delmar, RO. 6800.

STENOGRAPHER, with some experience, 5-day week. H. W. Eddy Insurance Co., 3207 Olive.

STENOGRAPHER; air-conditioned office; ideal location; 37½-hour week. Phone Mr. Breight, FR. 2000

Switchboard Operator
Experienced, for relief receptionist and PBX work plus typing and clerical duties; high school graduate; air conditoned office. 5-day week; permanent. Investigate at 1101 Ambassador Bldg.

TAILORS
Experienced on alterations to women's suits and coats. Apply at
FAMOUS-BARR CO.'S
SOUTHTOWN STORE
Interviewing office open daily from 9:30 a.m. to 9:30 p.m., except Saturdays, 9:30 a.m. to 5:30 p.m.

TEACHERS; private school, elementary grades; part time; good salary. Give phone number, Box E-284, Post-Dispatch.

TECHNICIAN; X-ray, in doctor's office, must be willing to do additional laboratory work. Call Miss Lee, JE 4511.

TELEPHONE OPERATOR; 20-35; Bell; L.D. experienced only; to train for fast keyboard; alternate day and evening schedules; no split hours; 40 hours; $35; up according ability. 6635 Delmar, Room 213.

TELEPHONE survey work; 9 to 4:30; salary; work in Webster office; apply 122 N. 7th, 503 Fullerton Bldg.

TELEPHONE Operator, experienced, afternoon and evening hours; apply personnel office, Barnes Hospital.

TELETYPE operator and general office, light dictation; prefer motor freight experience. CH. 9027.

TYPIST-DICTAPHONE
To work in credit department; diversified work, 5-day week, air-conditioned office.
AREL, INC.
4916 SHAW

TYPIST
Policy writing experience preferred; 5-day week; air-conditioned office; good salary and working conditions; splendid opportunity. Apply in person, 408 Olive St., Suite 307.

3—TYPISTS—3
17-25; high school graduate or equivalent; 35 hours, 5 days; downtown, air-conditioned office; opportunities. Give phone, address, age and school. Box N-50, Post-Dispatch.

TYPING
Dictation, general clerical work and some telephone. Send name, address and phone number. Box E-163, Post-Dispatch.

TYPIST
Beginner
5-day week; air-conditioned office. Phone for appointment.
CE. 9300 NO. 507

TYPIST
Splendid opportunity; very interesting work; ideal working conditions, South Side manufacturer. Phone Mr. Wigand, PL 8500 for appointment.

TYPIST; experience not necessary; 5-day week; give details of age, education, etc. Box E-127, P.-D.

TYPIST-CLERK
Beginner acceptable; apply at Imse Schilling Sash & Door Co., 4217 Beck.

TYPIST-Clerk; experience not necessary; 5-day week; 2 weeks paid vacation, sick leave benefits; weekly pay; excellent opportunity for advancement; will interview 9 to 4:30 p. m. Mr. Grantham, 4444 Olive.

TYPIST, to learn policy writing; 5-day week. H. W. EDDY Insurance Co. 3207 Olive.

TYPIST-file clerk; 40-hour week; 8:30-5. Missouri Pacific Hospital, GR. 0500.

TYPIST, some figures, 40-hour week, 8:30-5, Missouri-Pacific Hospital, GR. 0500.

TYPIST, beginner, 44-hour week; steady; credit department. UNION-MAY-STERN, 12th and Olive.

TYPIST-CLERK; under 25; 40-hour week; $140 month; phone Mr. Conlon, CH. 1926.

TYPIST-BILLER; permanent, downtown, 40 hours. Do not phone. Bentzinger Bros., Inc., 317 N. 3d.

TYPIST - CLERK; 18-22; 5-day week; pleasant office. NE. 0500.

WAITRESS
White, 5 days, no Sundays; meals and uniforms. 3906 Laclede.

WAITRESS
SANSONE'S
5 P.M. TO 2 A.M. EVENINGS
Good tips apply 3714 Union bl.
CO. 2420

WAITRESS-Counter Girl, experienced, reliable, for bar-restaurant with respectable clientele; state experience, age and salary. Box B-334, Post-Dispatch.

WAITRESS, white; experienced only, hours 11 a.m. to 7:30 p.m.; no Sundays, $35 week. Call in person. 7720 S. Broadway.

WAITRESSES; experienced; $30, good tips; day or night shift; meals and uniforms furnished; take Goodfellow bus, 6225 West Florissant.

WAITRESSES, 2. Quonset Cafe, 2½ miles west of Lindbergh, Highway 66.

WAITRESS; short hours, 11 a.m. to 2 p.m.; no Saturdays or Sundays; sandwich shop, 936 N. Broadway.

WAITRESS; restaurant; hours 6:30 a.m. to 3 p.m. Do not phone. 3529 N. Grand.

WAITRESS-counter, grill girl; top salary. 2811 N. Grand; no phone calls.

WAITRESS; night work; some experience. 7950 Watson rd., Web. 9714.

WAITRESS; night work; restaurant; experienced; $30, plus tips. Apply in person, 312 N. Grand.

WAITRESS; for tourist court restaurant; room, board and good wages. Axminster 9905.

WAITRESS, grill girl; part time; must be experienced. Apply Overland Grill, 2613 Woodson rd.

WAITRESS; counter-grill; top wages. Riteway Sandwich shop, 2603 S Jefferson at Gravois.

WAITRESS, 18-28, white, neat, good pay. Pine Lawn, call CO.1000 after 4 p.m.

WAITRESS; experienced; no Sundays. Wohls Restaurant, 4901 Maryland.

WAITRESS; counter service; experienced; good hours; no Sundays. Wohl's, 214 N. 7th.

WAITRESSES (2); white; no experience necessary; day or night work. Club Saratoga, 512 Chestnut.

WAITRESS WANTED. Apply after 1 p.m., 1201 S. 7th.

WAITRESS; over 21. Apply 6337 S. Grand. The Rail Fence.

WAITRESS. Apply 513 Olive, Senate Lounge.

WAITRESS; steady; good pay; no Sundays; good hours. 1105 N. 3rd.

WAITRESS—EXPERIENCED.
5644 DELMAR CU 1888

WAITRESS; tavern experience; good salary. 3200 Shenandoah.

WAITRESS and grill girl, experienced. De Luxe, 10 N. Sarah.

WAITRESS; white; Shenandoah Restaurant. 2247 S. Grand.

WAITRESS; evening work. The Oaks Cocktail Lounge. 5027 Delmar.

WAITRESSES, experienced only; apply in person, 202 North 8th.

WAITRESS; experienced. Hogan's Grill, 1122 N. Union.

WAITRESS and bar maid; tavern. 4055 Olive, FR. 7537.

WOMAN, 25-40; white; drugstore selling; must have some knowledge of same or good retail selling experience; hours 5 to 10 p.m. Eggers Drug, 7712 Gravois.

WOMAN, to care for 3 children one day week and to stay Oct. 12 to 28; prefer Catholic; references; in St. Johns. Call WI. 8640. Mr. Verbeke.

WOMAN; for sales and other duties; experienced; 35 to 50 years of age; downtown specialty store; 6-day, 40-hour week. Box E-287, P.-D.

WOMAN, dependable; housework and children; stay; $25 week. Call in person mornings. 8838 Madge, Brentwood.

WOMAN, stay, partial, care of children, housekeeping, no ironing, in county, $20 week. WY. 1651 or write Box E-177, Post-Dispatch.

ELDERLY WOMAN; to care for children, age 4 and 6, while mother works; stay. Wabash 3308R.

WOMAN, middleaged, white, housework; couple; don't phone. 5663 Cabanne.

WOMAN; sandwich and ice cream shop experience. RO 9227.

WOMEN; white; 18 to 30; manufacturers of advertising displays; 3rd floor, 2028 Washington.

WORKING girl or student to stay evenings with children, in exchange for room and board; convenient location. PA. 7555.

YOUNG LADY for fountain; days, 9:30 to 5:30; pleasant working conditions; good earnings. Hoppe's Drive-In, 6034 Chippewa. Do not phone.

YOUNG LADY for small switchboard; live north or west; 5-day week. Box E-65, P.-D.

YOUNG lady, for office and file work; 5-day week. Apply 505 Chamber Commerce Bldg.

YOUNG LADY; must be experienced, part time work in laundromat; 4:30 p.m. to 8.30 p.m. CA. 1050.

YOUNG woman, capable of handling volume of detailed work on order desk; expert typist, some knowledge of recording orders in printing business preferred. 415 Lucas av., CE. 4916.

YOUNG WOMEN: $40 week; 6-day week; open Sundays and holidays; meal discount, uniforms furnished. Applicants interviewed between 8 and 11:30 a.m. Forum Cafeteria, 307 N. 7th st.

SALESWOMEN WANTED 89

IF
you need extra money and can work evenings and Saturdays; show beautiful sterling silver by appointment, car necessary. Write Box E-154, Post-Dispatch. Interview arranged.

DO YOU NEED MONEY to help the family budget? 4 or 5 hours a day will bring you a nice income. Avon, NE. 7137.

REAL ESTATE SALESLADIES; with ability to sell new houses; must have real estate, sales experience. BOEGEMAN, ST. 3558.

LADIES over 30; we show you how to earn $1 to $3 hourly in spare time; experience unnecessary. Write Box B-180, Post-Dispatch.

SALESLADIES; experienced ladies' ready to wear, general dry goods; full time or part time; steady. Apply at Sam Weiner, 1504 S. Broadway.

SALESLADY; drapery experience. See Mr. Lunte. Lammert's. 911 Washington.

THOUSANDS of women like to sell Avon; for details on this opportunity, phone SW. 1673.

SELL REAL ESTATE
MORELAND REALTY DE. 7750

PARTNERS WANTED 90

PARTNER Wtd.; good personality, know bowling business will help; $12,000. Box E-63, Post-Dispatch.

PARTNER wanted; 5% tavern. Call after 6 p.m. 6029 Natural Bridge.

BUSINESS OPPORTUNITIES 94

OPPORTUNITY
Established furniture store; continuous operation for 20 years; averaged profit $7000.00 yearly; in S.E. Mo. town of 12,000 people; Main street location; certified tax returns available for your inspection; selling because of other interests; $12,000.00 cash buys all. Write owners, c/o Box J-237, P.-D.

BUSINESS OPPORTUNITY
Mercantile stock, fixtures and building; well established business, incorporated in 1905; general stock dry goods, shoes, clothing, variety, hardware, paint, wallpaper; clean stock; will inventory about $16,000; two-story brick building; good location, corner highway and Main sts. Write or inquire of Roney Mercantile Co., Carl Junction, Mo.

Excellent Opportunity
Tavern and restaurant; full liquor license; Budweiser beer; gross receipts last year $63,000; long-term lease.
WI. 4321

FOR LEASE OR SALE; Southern Gardens Restaurant, Salem, Ill.; two-story building consisting of living quarters, two large dining rooms for private parties, one large public dining room, plenty of parking space for drive-in; excellent opportunity for an operator and caterer. Call 24 or 400, Salem, Ill., or write Box No. 329, Salem, Illinois.

OPPORTUNITY
5xxx Natural Bridge; 1st class tavern and restaurant; owner must sell. Will trade or terms. O'Neill, CA. 3750.

THINKING OF SELLING
PHONE CE. 9944, MERCANTILE

AUTO PARTS YARD, USED
1625 MADISON, LU. 7008

Order Your Want Ad for 7 Days

This Ad
MAY BE YOUR OPPORTUNITY OF A LIFETIME

We must immediately select men and women for a protected and substantial business, adaptable to the needs and ambitions of any self-reliant man or woman. Records show in our business an average investment of $1500—$3000 is returned within ninety days. Liberal financial assistance enables rapid expansion after once established.

Be Your Own Boss
In a year-round, depression-proof business. We are interested only in people who can make their own decisions, not curiosity-seekers. A small investment and your spare time now will start you on the road to a full-time, fully established business paying $12,000 per year and more.

Are You Qualified?
We will definitely establish reliable parties in this area and surrounding territories immediately to service routes of the amazing
"Pop Corn Sez"
automatic pop corn vending machines.

No Selling or Soliciting
All arrangements will be made by exclusive manufacturer and distributor. Can earn $400 per month part time—more full time. Secured $1500 to $3000 cash required now, depending on number of machines you have time to service.

DON'T DELAY
If you want to get into the vending machine business, and can follow our instructions and supervision, you should become financially independent in a short time. You must stand strict investigation, so act now! Our concern has a Dun & Bradstreet rating, and is recognized by the Chamber of Commerce.

Write in detail about yourself, giving age, reference and telephone number. All correspondence held strictly confidential. Write Box P-87, Post-Dispatch.

BAKERY located in small town 7000 population; ill health reason for selling; modern machinery; price reasonable profitable business. Box J-214, Post-Dispatch.

BEAUTY SHOP, 15 years' established; living quarters; make offer. PR 5557.

BEAUTY SHOP; modern equipment; good business; $950; leaving. PL. 0715 Sunday; LO. 3586 week days.

BEAUTY SHOP; west end. MU. 7039.

BOWLING ALLEY; 8 alleys and spacious bar. Box E-16, Post-Dis.

CLEANERS-HATTERS, Yorkshire Village; southwest county; new shopping center; other interests; owner. RE. 5738.

CLEANING and tailoring shop, with living quarters; price $2200, terms. Miss Kerwin, WI. 8626.

CLEANING BRANCH; south; 3 rooms; bath; lease; LA. 3218.

COMBINATION laundry and launderette for sale at Camdenton, Mo. R. P. Sherwood, Box 226, Camdenton, Mo.

COMPLETE store, fixtures, grocery store; all or part. DE. 7806.

CONFECTIONERY; doing over $2000 per month; 2 living rooms with or without furniture; no agents. PR. 9513.

CONFECTIONERY; good location; good cash business; will stand inspection; will show books; 2 living rooms with furniture; $2750. 2129 Madison.

CONFECTIONERY; good business and location, modern fixtures, living quarters, terms, reasonable. MA 9976.

CONFECTIONERY; good location; very well stocked; price reasonable; 4 rooms and bath. 2138 St. Louis.

CONFECTIONERY; Lee av., all electric; $800 week; 2-room efficiency. St. Louis, NE. 3775.

CONFECTIONERY; nice rooms; owner sick; $1200; $500 cash, balance easy terms. JE 8927.

CONFECTIONERY; all electric; fully stocked; wonderful business. Call GA. 9234.

CONFECTIONERY; S. Ninth; living rooms; offer wanted. Roberts, Fireside 4411.

CONFECTIONERY, 4569 Pope, good location, excellent business, living quarters in rear; $2350. FO 5174

CONFECTIONERY, and 3.2 tavern; 2 living rooms in rear; good location; reasonable. LO 4991.

CONFECTIONERY; with living quarters; good business. 2516 Salisbury.

CONFECTIONERY, north; selling cheap. Call FR 4816.

CONFECTIONERY with A sticker; good location. 1101 N. Taylor.

CONFECTIONERY; cheap; with living quarters. 6203 Ashland.

CONFECTIONERY, gift shop; southwest; must sell; cheap. HI. 5466.

DELICATESSEN
YOU WONT FIND A BETTER LOCATED BUSINESS; LARGE STORE WITH 2 LIVING ROOMS. EXCELLENT FIXTURES. OWNER SAYS SELL TODAY. 13xx GOODFELLOW.

DELICATESSEN, southwest; clean stock; good location; selling because of illness. Box E-99, P.-D.

DELICATESSEN; doing good business; illness reason for selling; reasonable. 915 N. Newstead.

DELICATESSEN; 3.2 beer; bar; established. 3914 Brannon, FL. 9655.

DO YOU WANT TO BUY OR SELL any size hotel? MECKEL, CA. 3150

DRESSMAKERS ATTENTION
Nurses' uniforms made to order; established, constant repeat orders; living quarters. Box E-281, P.-D.

DRIVE-IN sandwich shop; want quick sale; make offer; part cash; deal with owner only. Vic's, 5942 Delmar, CA. 9033.

DRUG STORE; well established in thickly populated, shopping district; going business; same location 30 years; fixtures, plus inventory. Box E-297, P.-D.

DRY CLEANING PLANT
PORTLAND, OREGON
Wholesale and retail; fully equipped with Prosperity dry cleaning unit. Call GA 4252, Mr. Hinson

DRY GOODS; good business; nice living quarters. Box E-51, P.-D.

EXPERIENCED MANAGER AND OPERATOR, to take charge of established restaurant; excellent references and past history; experience required and must be bondable; excellent salary and profit arrangement. Box E-107, P.-D.

FISH AND POULTRY market; wholesale and retail; good equipment; doing $100,000 yearly; priced to sell; living quarters. Box E-178, Post-Dispatch.

FURNACE cleaning truck; equipment and accounts; bargain; will finance. Box B-364, Post-Dispatch.

GENERATOR and starter route; must purchase truck; route established 8 years, doing excellent business; must be willing to travel. 110 N. Garrison.

GOOD used cleaning machinery, SEC. $1800; $200 down, 3 years on balance, can be seen in operation; also MERCURY, $1350 cash; 4-ft. sorting reels, $45. Vic Cleaning Machine Co., 3335 N. Union, EV. 2905.

GROCERY SUPER MARKET
$5000 weekly sales; all modern equipment. Sell for $13,500 plus inventory. Rare opportunity.
CALL MR. FLYNN.
CE. 2120

GROCERY meats, vegetables; 5% beer; located in busy colored district; ideal for colored family to operate; will finance part. Box E-255, Post-Dispatch.

GROCERY
Center of shopping district, very modern, sales over $2000 weekly, unlimited potential, must sell, will listen to any reasonable offer. Call CE. 2120. Mr. Flynn.

GROCERY-meat market; modern; 4½ rooms rear living quarters; neighborhood of 1500 houses; weekly business $1400; leaving for service. Box E-216, Post-Dispatch.

GROCERY store; good location; good fixtures; a good butcher could increase sales; owner has other interest; will sell or trade. 617 E. Lockwood at Big Bend.

GROCERY-MEAT MARKET; 335 N. Sarah; self service; 2 check-out counters; selling account of illness. Quick sale.

GROCERY and package liquor; excellent business; reason selling, illness. Robinson R.E., FR 6818 or RO 2091.

GROCERY and package liquor; excellent business; reason selling, illness. Robinson, R. E., FR. 6818 or RO. 2091.

GROCERY and meat market; fully equipped; good location; illness. FR. 2316, 7 a.m. to 6 p.m.

GROCERY and meat market, electrically equipped. Must sell. GA. 1331.

HOTEL-TAVERN; highway, good business, sacrifice, illness; may lease; owner. Box E-240, P.-D.

ICE CREAM STORE; South Side; must sacrifice, $2000. SI. 8721.

INFANTS' and children's wear; cards, gift items; ideal for couple; reasonable; cash. Box E-7, P.-D.

KIDDIE SHOP; good buy; living quarters; private. HU. 1238 or SW. 4612.

LARGE perishable hauler; interested in signing up good reliable truckers, with heavy duty tractors and financially capable of purchasing new light weight trailer; good hauling contracts available. If interested phone Jack Rowley, MA 5465.

MACHINE, tool and die shop; fully equipped; also manufacturing plant. Box B-314, Post-Dispatch.

MANAGER for infants' and children's wear store; top downtown location; small investment required; state age, experience and salary expected. Box E-37. P.-D.

MUSIC and gift shop; nice living quarters. Fireside 1053.

PACKAGE LIQUOR STORE; near Ft. Leonard Wood. Inquiries P.O. Box 565, Waynesville, Mo.

PACKAGE LIQUOR store; colored trade; must sell. GA. 6719.

PAINT and wallpaper store; located in Webster Groves area; retail and wholesale; very active; wonderful opportunity. Box E-52, Post-Dis.

PARKING LOT; downtown; opportunity for go-getter. CE. 1653.

PRINTING PLANT; small, 1 or 2-man shop. 722 East Big Bend, Webster Groves.

RESTAURANT; EAST SIDE
Doing $10,000 to $11,000 per month; excellent opportunity for 2 people; all modern equipment; $27,500. Box B-131, Post-Dispatch.

RESTAURANT, 1258 N. Kingshighway near corner Page; fully equipped, air conditioned; doing good business, operating only 5½ days; capacity can be doubled. EISENBERG-GOLDSTEIN. CH 7372

RESTAURANT; South Side; REAL MONEY MAKER; fully equipped; air conditioned; low overhead; steady customers; busy street. Call PR. 8900 for appointment.

RESTAURANT; equipped, including 4-room furnished apartment on second floor; lease to reliable person; busy location. LU. 1112.

RESTAURANT; west end; going business; transfer corner; fully equipped; sale includes stock and fixtures; good lease. 924 Hamilton.

RESTAURANT; ideal; 1713 Market, near Union Station; owner retiring.

RESTAURANT; partner or buyer. 3624 Olive.

RESTAURANT; reasonable; open 24 hours. CH 9726.

RESTAURANT; small; south; good spot; low rent; $950. LO 3948.

RESTAURANT; established 14 years. Doing good business. GA. 9172.

ROOMING HOUSE, living quarters, store, vacant; ideal for beauty shop, etc.; owner. CH. 3304.

ROOMING HOUSE, fine income, gas heat, part trade. RO. 1097.

SANDWICH SHOP; ideal for couple, cheap; rent $25. Closed Sundays. CA. 9714.

SERVICE STATIONS, for lease, Kirkwood; modern, 2-stall station; inventory $2000; also 2852 S. 7th, at Dorcas; inventory $1000. Phone Phillips Petroleum Co., PA. 0066.

Service Station-Auto Repair
Corner Nebraska and Magnolia; completely equipped. PR. 9629.

SERVICE STATION for lease; major products; Grand at Bates; sell at inventory price. Call 8 to 10 a.m. Monday.

SERVICE STATION, and repair shop, stock and equipment, including tow truck. 8833 N. Broadway.

SERVICE STATION; South; 2-bay; good location, Texaco; inventory. PR. 9783 until 7 p.m.

SERVICE STATION, Standard, and cafe; illness. Festus, Mo., at Junction 25 and 61. Festus 1413-R.

SERVICE STATION, 1952 Goodfellow. EV. 9972.

SERVICE STATION; standard products. 4675 S. Grand, LO. 9927.

SERVICE station and garage; good location; Marcus-Easton. RO 9594.

SERVICE STATION; 2-stall; good location. PR. 9078.

SHOE REPAIR SHOP in Fenton, on busy Highway 30; lot, building and equipment. Make offer. Farm & Home Realty Co., Fenton 60; hours 9 to 4.

SHOE STORE
DOWNTOWN 6TH LOCATION
CLEAN INVENTORY, GOOD LEASE
PAUL COHEN GA. 6793

SUPER MARKET
In the most desirable location in county, on the most traveled highway in the state; plus watermelon stand, established 15 years, one of the largest melon stands in St. Louis; reason for selling ill health; a real money maker for self operator or investment, ample parking space for 100 cars. Box E-242, Post-Dispatch.

TAVERN; downtown factories; hotels; bus stop; television, well equipped; doing good business; have other interest, must sell; reasonable. Call GA 9443 or RO 6760.

TAVERN-CAFE; full license; industrial district; illness; will stand strict investigation. 5200 Natural Bridge.

TAVERN; modern equipment; rooming house neighborhood; $8000 cash, balance easy terms. PR. 8656, after 6 p.m.

TAVERN, 4966 Page, near corner Kingshighway; full license; lunches; reasonable.
EISENBERG-GOLDSTEIN. CH 7372

TAVERN, established 30 years; 5 rooms above; priced to sell. 6523 Olive Street rd.

TAVERN 5%, southwest corner Goodfellow and Wabada, all electric equipment, illness. EV. 8914.

TAVERN, newly decorated, new circle bar, Nite-Cap Cocktail Lounge. 6100 S. Grand.

TAVERN; $550 weekly; 5 rooms; $75 rent; others. MARDIS, CU. 1950.

TAVERN; full liquor license; gas heat; reasonable rent. MU. 8656.

TAVERN, south; liquor, all new; near Famous-Barr. PR. 1849, Pat.

TAVERN; full license; make offer; must sell. 6811 Michigan. FO.9752.

TAVERN; 3.2; 3102 Cherokee, CE. 7009.

$2000 DOWN
THEATRE; 270 seats; 40 miles south of Chicago; price $6000. Charles Stonum, 7901 N. Broadway, St. Louis, Mo., EV 9906.

TOURIST CABINS FOR SALE.
10 single and 3 double cabins on former Sull-Mo Hotel property, Sullivan, Mo.; complete with furnishings; inventory of contents furnished on request; reasonably priced. For inspection, appointment, write or phone Rev. John R. Phelan, 13 W. Springfield, Sullivan, Mo. Cabins may be purchased singly or in groups.

TRACTOR TRAILER OWNERS
We can use several flats and grain trailers for hauling steel, please contact Mr. Wagstaff at Southwest Freight Lines, 4800 Bulwer.

BUSINESS WANTED 95

Wanted
FURNITURE FACTORY • OR BUILDING SUITABLE FOR FURNITURE FACTORY
MINIMUM 10,000 FEET
Box J-226, Post-Dis.

WANTED
SUB-CONTRACT WORK
Inspecting, packaging, assembling; modern building, from 20,000 to 40,000 square feet. Write Box E-230, Post-Dispatch.

DELICATESSEN; south; 3 rooms; bath. CA. 0016.

MOTEL, tourist cabins, 5 to 10 units; strictly modern; doing good business. Box P-66, Post-Dispatch.

ROOMING HOUSE wanted; or small business; pay all cash. FO. 2287.

WE BUY; cash; men's, ladies', dry goods, clothing and shoe stores. Big Store 1560 S. Broadway, CH. 0163.

ALL CASH FOR ROOMING HOUSE OR BUSINESS. FO 5104.

ROOMS WITH BOARD 96

NORTH

GRAND, 4110 N.; for 4 gentlemen; good home cooked meals; clean, good transportation, CE 9561.

ST. LOUIS, 3914A; twin beds, good meals; private; men. JE. 9180.

ROOM and board for man; private home; no other roomers. GO. 8028.

NORTHWEST

HAMILTON, 4716 (Pine Lawn); 1-2; near Army Finance Center. MU 7337.

ROOM; 2 employed; private home; near Finance Center, EV. 7656.

GIRL, to share double room; near finance center. CO. 8185.

SOUTH

CALIFORNIA, 3442; room and board for young man; private family; all conveniences. PR. 1262.

COMPTON, 2345A S.; gentlemen; twin beds; good meals; convenient.

RUSSELL, 2632; for men; excellent meals; good transportation.

ROOM AND BOARD; home cooked meals; good transportation. SI. 8375.

SOUTHWEST

SCANLAN, 6843; young man; bus at door. ST. 1829.

HOMES; for elderly ladies. Call PL. 6794 any time after 4:00.

WEST

ALBERTA CLUB, 5244 Waterman; women; excellent food. RO. 9362.

BARTMER, 56xx; congenial home, excellent food; young man. DE. 1296.

CABANNE 5059; couple, fine food, fan, hot water.

CABANNE, 5059; fine food; night workers welcome.

CATES, 5865; men, good meals, family style; clean, cool home.

FOREST PARK, 4517; television; rathskeller; 3 baths; good meals.

MAPLE, 5871; gentleman; good home; excellent meals. DE 0978.

RAYMOND, 5024; gentlemen; single and double; breakfast. FO. 4643.

WASHINGTON, 5232; large double, twin beds; good meals; near cars.

WEST PINE, 4263; men, women; 2 meals, 6 days; $10 week.

WEST PINE, 4915, share room, men; best food. RO. 1259.

SUBURBAN

GENTLEMEN; home cooked meals; laundry done; tile bath, shower; private home; near Emerson, Pine Lawn; vacancies for 3. CO. 4834.

NICE FRONT sleeping room, with board; close to transportation. 1320 Milford, Pagedale.

ROOMS FOR RENT 97

ESQUIRE HOTEL
Sarah at Westminster; nice rooms; $9 week; convenient. LU. 5715. (†)

CENTRAL

LOCUST, 2602; innersprings; child accepted. LU. 9546.

NORTH

BROADWAY, 1847 N.; single sleeping for man; also 1 or 2 room apartment for couple. MA. 9554.

FARRAR, 2202, 2 rooms, 3rd fl., adult couple; after 4:30 p.m.

GARFIELD, 3712; furnished rooms. WY. 1566.

GARFIELD, 3632; sleeping room. $5.50 week; employed. NE. 0813.

GREER, 2944; small sleeping; $7 week; gentleman preferred.

GREER, 3936; sleeping room; near bus; private.

MAFFITT, 3911A; 2 housekeeping rooms; child accepted.

MULLANPHY, 2208; furnished rooms for rent; couple preferred.

SULLIVAN, 3721; sleeping room for 1 employed girl; laundry facilities; good transportation.

SULLIVAN, 2942; large sleeping, 1 or two; share kitchen.

SULLIVAN, 3203; housekeeping; quiet; convenient; employed couple

THIRTEENTH, 2722 N.; sleeping room with kitchen privileges; man. Call after 3 p.m. at tavern.

UNIVERSITY ST., 2938; lovely housekeeping or sleeping for 2 employed adults.

FRONT, employed couple, electric plate, transportation. PR 7532.

LIGHT housekeeping room, laundry privileges. CE. 7108.

ROOM, hot plate; employed men; private; 3 busses. CO. 0978.

LARGE FRONT sleeping room; references; private home. MA. 9591.

ONE light housekeeping room; nicely furnished. NE. 0983.

1-ROOM efficiency; sleeping, kitchen privileges. LU. 9767.

SLEEPING and housekeeping; reasonable; gentlemen. MA. 7064.

3 ROOMS; private bath, entrance; references (Baden). Fl. 0043.

PRIVATE HOME; next to bath. Two bus lines. MU. 3378.

NORTHWEST

ABNER PL., 2816; sleeping room for employed gentleman. EV. 5854.

CLARA, 2506; large bedroom and kitchen; gas, electric, heat furnished; $15 week. EV 2832.

COTE BRILLIANTE, 5203; clean, pretty, sleeping for 2; privileges.

GOODFELLOW, 1475; front sleeping; twin beds; private. MU.3637.

GRAND, 2502 N.; housekeeping room; refrigeration; small child.

LABADIE, 4554; 1 and 2 housekeeping; refrigerator. CO. 2723.

LOTUS, 5135; attractive, single, front, sleeping; references.

LOTUS, 5877; sleeping rooms; men; good transportation.

LOTUS, 5064; front single; employed man; $5. RO. 4789

PAGE-GOODFELLOW; busses, 2 sleeping rooms, girls, newly decorated, private home, kitchen privileges. CO 8480.

SOUTH

ACCOMAC, 2835; room and board; good meals. SI. 1550.

ACCOMAC, 2848; 3 housekeeping; 2 employed adults.

ARSENAL, 2711, for 2 employed ladies; kitchen; conveniences.

CALIFORNIA, 3438; sleeping; employed lady. LA. 3351.

CAROLINE, 3515; very nice housekeeping efficiency; 1 person; 1st fl.

CASTLEMAN, 3949; front sleeping; south exposure; man; near bus.

CHIPPEWA, 2736; sleeping, adult or couple; call before 7.

CRITTENDEN, 3532; housekeeping room; convenient; call after 5 p.m.

CLEVELAND, 3632; sleeping room; hot water; man; reasonable.

FLAD, 3634; 2 rooms, furnished, near car, bus; employed couple.

GRAND, 3171A S.; sleeping, 1 or 2 employed, no drinkers.

HALLIDAY, 3447; lovely sleeping; all conveniences; girl or lady.

HALLIDAY, 3542; 2 furnished rooms; employed couple.

HARTFORD, 3422A; front sleeping room; honest gentleman; $7.50.

JEFFERSON, 3712 S.; large front sleeping; gentleman.

JEFFERSON, 3728 SOUTH.
SINGLE SLEEPING ROOM.

JUNIATA, 3647; sleeping, nicely furnished, gentleman. GR 0742.

LOUGHBOROUGH, 601, new Hollywood sleeping rooms, $5 up.

NEBRASKA, 4318; small sleeping; clean, cool. SW. 5483.

RIVER CLIFF, 4670 S. Broadway; gentleman; riverside room.

RUSSELL, 3936; large second floor room; gentleman only.

SHENANDOAH, 3648; clean housekeeping for couple or 3 adults; sink, refrigeration. $18.

SHENANDOAH, 3522; furnished bedroom, kitchenette, refrigeration, stove and sink; employed couple.

SHENANDOAH, 4272; light housekeeping, adults

SHENANDOAH, 3015; 1 or 2 girls; employed; twin beds. PR 6015.

SIDNEY, 3524; nicely furnished rooms; single or double.

UTAH, 3424; sleeping room; girls; homelike. MO. 5333.

VIRGINIA, 2015, housekeeping rooms; quiet employed couple.

2 HOUSEKEEPING rooms; quiet, clean; employed couple. Sat., Sun. after 4 p.m. 1806 Texas.

DOUBLE SLEEPING for 2 clean, sober men. MO. 0651.

2 HOUSEKEEPING ROOMS; employed couple, 1229 Victor.

ROOM and kitchenette; 2 or 3 girls employed. LA 8752.

SLEEPING ROOM; window fan; semi-private bath. SI 0447.

TWO or 3 furnished rooms for employed couple; no children. SI. 4275.

BUSINESS Girl; private home; references. PR 2079.

SLEEPING, twin beds; 2 closets; also single. MO 3245.

ROOM; 1 or 2 girls; $10; linens; share kitchen. MO. 5526.

2 ROOMS FURNISHED, 2 girls or 2 men, $7.50 each. LA 1842.

SOUTHWEST

ARTHUR, 5612; 2 rooms furnished, couple preferred.

DAGGETT, 5118; 2 furnished rooms. GR. 5817, after 1 p.m.

TWO ROOMS, furnished; couple or 2 girls; must be neat. HI. 7574.

LARGE sleeping room; prvate home, for employed lady. ST 4273.

WEST

ATTRACTIVE
Luxurious room wih private bath; beautiful neighborhood near Forest Park; bus close. FO. 9758; if no answer FO. 6784. Mr. Walmsley.

BARTMER, 54xx; housekeeping; innerspring; cool; $7. RO. 7228.

CABANNE, 52xx; lovely sleeping, single, double; convenient 3 busses; employed adults. RO. 0459.

CABANNE, 5565; housekeeping room, 1st floor; employed adults.

CATES; sleeping; girls; home privileges; near transportation. CA 2192.

CLARA, 627; 2nd floor south; large sleeping; shower; man.

CLEMENS, 5701; cool sleeping room. Call DE. 5495.

CLEMENS, 5843; studio room; delightful; gentleman; private home.

CLEMENS, 60xx; bedroom; private home; business woman. PA. 0333.

DELMAR, 5079; lovely sleeping, 1st floor; modern conveniences; gentlemen. RO. 0252.

DELMAR 5076; nice 2-room apartment; employed couple; convenient.

ENRIGHT 5170; 2½ rooms; sink, refrigeration; complete; employed couple. FO 8578.

ENRIGHT 5716, sleeping; man employed days; $6.50 up. DE.4071.

FOREST PARK, 4944; light housekeeping room, with screened porch. See manager.

FOREST PARK, 4385; sleeping, single or double; men only.

FOREST PARK, 4305; cool 2nd floor sleeping rooms; men; $5-$7.

HORTON, 5922; cool sleeping; kitchen privileges; employed. DE. 9930

KENSINGTON, 5228; 1-room efficiency; newly decorated; washer.

LACLEDE, 3635; nicely furnished housekeeping rooms; also sleeping room; adults only.

LACLEDE, 3745; 2 furnished rooms.

LACLEDE, 4441; 2 large rooms; employed adults; $12.

LINDELL, 4250; single sleeping; water; also double on 1st floor.

LINDELL, 432[illegible]; sleeping room, large front, delightfully cool.

McPHERSON, 4604; 1 room, 3rd floor; housekeeping; accept small child; $7.50 weekly.

McPHERSON, 4380; 2 cozy basement rooms for young men; refrigerator.

McPHERSON, 4041; 1, 2, 3 furnished 2 bedrooms; private bath.

McPHERSON, 4559; sleeping; cool; twin beds; men. RO 7133.

McPHERSON, 4524; sleeping; clean, refined, employed gentleman.

McPHERSON, 61xx; sleeping, large front, man only. PA 0120.

McPHERSON, 4329; large modern 2nd floor; garage; gentlemen.

McPHERSON, 4524; sleeping, clean, refined employed gentleman.

McPHERSON, 4418; 2 single housekeeping rooms.

MAPLE, 5553; 2-room front efficiency; new refrigerator; furnishings; adults; share bath, laundry.

MAPLE, 5963A; sleeping room, gentleman; private family. CA 8721.

MAPLE, 5207; large double sleeping; employed adults.

MARYLAND, 4344; 2 rooms; refrigeration; 1 child under year old.

OLIVE, 4318; clean housekeeping room; water, gas, refrigerator; employed couple.

OLIVE, 3715; housekeeping rooms, hot and cold water.

OLIVE, 4283; housekeeping room; also sleeping; employed adults.

PAGE, 5264 2 rooms nicely furnished, running hot water, gas heat, refrigerator, clean, couple or 2 men, 4 to 6 p.m.

PAGE, 5095; lovely furnished apartment; adults only.

PAGE, 7104; light housekeeping room; couple; $10 week. CA 9586.

PARKVIEW PL., 4534; 2 housekeeping rooms. JE. 0536.

PERSHING, 6155; room for gentleman; southern exposure.

PERSHING, 4485; large front, cool, convenient. OL 1870.

PLYMOUTH, 6142; sleeping rooms; for men only; near Wagner Electric.

RAYMOND, 5055; 2 large housekeeping; no drinking; employed.

VERNON, 5308; sleeping room; modern conveniences. RO. 7714.

VERNON, 5054; homelike; large front; good transportation.

WASHINGTON, 52xx; large room, kitchenette, refrigeration, newly decorated; girls. PA 8433.

WASHINGTON, 5077; man roommate; twin beds; adjoins bath, shower.

WASHINGTON, 5226; room for 1 or 2; every convenience.

WASHINGTON, 5043; sleeping; cool, private; employed woman.

WASHINGTON, 5214; 2 rooms and private bath; couple employed.

WASHINGTON, 5037; 2-room efficiency; quiet; employed.

WASHINGTON, 5026; comfortable bedroom, 1 gentleman; $8.

WASHINGTON, 5067; sleeping room; lady employed; private home.

WASHINGTON, 4759; 2-room efficiency and sleeping; private bath.

WASHINGTON, 5267; large front; twin beds; good transportation.

WASHINGTON, 5240; very nice single; refined employed adults.

WASHINGTON, 5142; attractive room; good transportation.

WASHINGTON 5220; south room and kitchenette; clean; employed.

WASHINGTON, 4928A; large sleeping; all conveniences; private.

5252 WATERMAN
Large room, 1 or 2 ladies; use kitchen, laundry, iron.

WATERMAN, 5158; large room, kitchen and screened porch for 2 men; also sleeping room.

WATERMAN, 5656; sleeping rooms; nicely furnished, newly decorated; awnings; twin beds. FO. 2636.

WATERMAN, 5059; next bath, twin beds, 2 closets, continuous hot water; University car, bus.

WATERMAN, 5076; 1-room efficiency; with half bath; employed.

WATERMAN, 5168; bachelor apartment; twin beds; light cooking.

WATERMAN, 5082; large, cool, semi-private bath; gentleman.

WATERMAN, 5744; sleeping; twin beds; double; $15 week. CU 1615.

WATERMAN, 5143; attractive sleeping; twin beds. RO. 8906.

WESTMINSTER, 3821; large room; kitchen; refrigerator; suitable 3 adults.

WESTMINSTER, 4154; 2 large housekeeping; sink; range; refrigeration, $10.50; adults.

WESTMINSTER, 4531; nice sleeping room; $7; clean. RO. 2072.

WESTMINSTER, 4063; 1-room efficiency, child welcome. Fi. 7099.

WEST PINE, 4537; cool sleeping room; man; near cars. RO. 9780.

WEST PINE, 3805; 1st floor; Frigidaire; adults.

WEST PINE, 4425; single housekeeping, clean; $6.30.

FIRST floor front; ladies only; very convenient to St. Luke's Hospital. CA. 3397 Sunday or after 5 p.m. weekdays.

NICE ROOM for gentleman; kitchen facilities; convenient location; reasonable rent. ST. 5500.

LARGE SLEEPING ROOM and sunroom adjoining; 2 girls. PA 4403.

GIRLS; sleeping; double or single; $4.50 each up. CA 9211.

2 SLEEPING rooms; near Hamilton and Delmar. Call DE. 8025.

LIGHT HOUSEKEEPING ROOM. NE. 8191.

SUBURBAN

MAPLEWOOD, 2628 Margarette; nice sleeping room; ½ block from shopping district; $5.50; gentleman. ST. 8177, after 5 p.m.

COUPLE TO SHARE HOME; wife take care of children, age 4 and 6. Wabash 3308R.

FURNISHED room; girl; Clayton; near transportation. PA. 9070.

MAPLEWOOD; single; sleeping; for man or lady. ST. 0686.

TWO and 3 rooms; unfurnished; 2 miles east of Pacific. LA 6589.

SLEEPING ROOM, gentleman. Maplewood. ST 5063.

ROOMS FOR RENT—COLORED 98

ELMBANK 4417, sleeping; kitchen privileges. EV 5398. (*)

ENRIGHT, 3954; OL. 0241; rooms; all conveniences. (*)

LABADIE, 4279; room, kitchen privileges. LU 8256. (*)

MAFFITT, 4819; 2 unfurnished; employed couple. CO. 6358. (*)

WALTON, 1129; furnished room; kitchen privilege; no children. RO 8186. (*)

FREE RENT; basement apartment to employed couple in exchange for maintenance work. RO 2091. (*)

FURNISHED room, employed couple or person; 4700 west. RO 5825. (*)

FURNISHED rooms; working couple. FR. 3296. (*)

UNFURNISHED room; use of kitchen; no children. FR. 2923. (*)

ROOMS & BOARD—COLORED 99

FRONT basement apartment, furnished; hardwood floors; single person; man preferred. LU. 1254. 4405 Enright.

CHILDREN WANTED TO BOARD 100

AFFTON DAY NURSERY
Excellent care; balance noon meal; hours 7 a.m. to 6 p.m. 8820 Gravois. PL. 2116 or HU. 2564, eves.

CHILDREN BOARDED by day, week or month; pleasant surroundings; near Emerson plant, 7312 Jenwood, MU 4214.

SMALL FRY day nursery; over 3; care by day. GO. 2591.

WILL care for child by day; $10 week; CA. 7006.

CONVALESCENT HOMES 101

LEMAY Nursing Home for the aged and chronically ill. FL. 3103.

PINE CREST; aged; invalids; special lifetime rates. Walnut 3360.

ROOMS WANTED 102

YOUNG PHYSICIAN desires single room, convenient to Barnes Hospital. Box P-229, Post-Dispatch.

HOUSEKEEPING, 2nd fl. front; lady pensioner; $25 month. LU. 7647.

ROOMS, BOARD WANTED 103

MOTHER and 5-year-old daughter; care of child while mother works. Box E-11, Post-Dispatch.

ROOM AND BOARD for an 8-year-old boy; in vicinity of Stix school. Box B-359, Post-Dispatch.

ROOMMATES & APT. SHARED 104

KINGSHIGHWAY - WASHINGTON; lady share 3 large room apartment; twin beds, $8.75. FO 1326.

SHENANDOAH, 3614; share 3-room apartment with 2 employed girls.

REFINED young lady; share apartment; good transportation; reasonable; Maplewood vicinity. PL.5747

GIRL, colored, to share 2-room apartment after 5 p.m. 4730 St. Louis.

GIRL to share attractively furnished apartment. MO 2510.

1 OR 2 GIRLS to share apartment. CA. 6166, room 424.

GIRLS share apartment as own home. HU. 2415 after 5.

YOUNG MAN; to share apartment FO 5933 or WY 3332

WOMEN; 2 middle-aged; share home with young lady. HI. 2078.

WORKING GIRL, to share 4-room apartment. LA. 7149 after 6 p.m.

WILL SHARE bungalow in Pine Lawn; 1 or 2 employed. GO 6485

LOVELY 6-room apartment; share with couple or 2 girls. RO. 2968.

1 OR 2 GIRLS to share large lovely apartment. FO. 8248.

HOTELS 110

KINGS-WAY HOTEL
108 N. Kingshighway
Finest West End location; across from Forest Park; permanent rates $55 month and up for a single occupancy. RO. 1800.

BEAUTIFULLY DECORATED
Furnished efficiency apartments and hotel rooms; daily, weekly; also apartments on yearly basis.
BRANSCOMBE HOTEL
5370 PERSHING RO. 4000

THE TOWN HOUSE
Formerly Commodore; newly decorated efficiencies and hotel rooms; daily and weekly rates. 5316 Pershing av. RO 0200.

ROMAINE APT. HOTEL
5305 Delmar; fireproof; 2-room efficiency; furnished; shower; clean; maid service.

FULTON HOTEL
Rooms and efficiency apartments; special rates to permanent guests; children welcome. 4489 Washington, FR. 5000.

HOTEL FAIRGROUNDS
3644 Natural Bridge; newly decorated rooms with baths; permanent rates. FR. 3560.

MELVILLE HOTEL
5338 Bartmer; nice location; quiet; daily or weekly rates; $10 up.

EMPRESS HOTEL, 3534 Olive; comfortable, clean; $9 single.

Alcazar Hotel—3127 Locust
Special summer rates; 2-room efficiency; with or without bath.

LINDELL PLAZA HOTEL, 4300 Lindell; large outside rooms; permanent or transient; $12 week up; hotel service; free parking lot; free television in lobby; like home.

WESTGATE Hotel; clean, cool rooms with 2 outside windows, and telephone. $10.50 week up.

SAUM APT. HOTEL
Furnished and Unfurnished Apts.
1919 S. GRAND GR. 2034

LINCOLN HOTEL
Olive at 23rd. Weekly rates, $7 up.

HAMILTON, 956; rooms furnished, $12.50 up; children welcome. Hamilton Wilshire Hotel. CA. 6166

UNION BL. HOTEL, 3441 N. Union; low rates; free parking lot.

ACME HOTEL, 4040 Olive. FR.3890 rooms, daily $2 up; weekly $9 up.

LA SALLE HOTEL; attractive modern room; $8, $9. 508 Chestnut.

ORPHEUM HOTEL; permanent and transients. 821 Chestnut.

APARTMENTS FOR RENT 111

EFFICIENCY; unfurnished 4-room in new apartment building; all electric kitchen, heat and water furnished; $85 month. 1001 N. 89th (Edgemont, East St. Louis) Tyler 3-3948.

NORTH

NORTH MARKET, 3516; 3 rooms, bath; $11.50 weekly. Key 7758 Olive.

NORTHWEST

2 ROOMS, unfurnished; heat, gas, electric furnished; employed; $13 week. 5632 St. Louis.

PASADENA HILLS, 5-room apartment; gas heat; $135. MU. 1973.

2-ROOM efficiency unfurnished; adults. Fi. 0601.

SOUTH

BEAUTIFUL 1-room efficiency, private bath, G.E. electric kitchenette; ideal one person; $75. Apply apartment 104 or 304. 3523 Chippewa.

BUNGALOW apartment, 3 rooms, kitchen, utilities furnished; 1 or 2 night workers preferred; $22 weekly. LO. 8270.

3 UNFURNISHED rooms; gas, electric furnished. MO 0344.

SOUTHWEST

$90—ST. LOUIS HILLS—$90
5949 Nagel; see this beautiful 4-room apartment today; it's open.

JAMIESON, 5200; beautiful 4 rooms, bath, garage, gas heat, ultra-modern; open. LA. 2543.

JAMIESON, 7080; 5 rooms; 2 bedrooms; open.

LOUGHBOROUGH, 601; new Hollywood apartments for executives and professional business people; very exclusive.

McKENZIE, 6910; 5 rooms, 2 bedrooms, gas heat; 1st floor; bus line; $110; vacant; key 8509 McKenzie. HU. 3941. (†)

TENNIS WAY, 7218; 5 rooms; (2 bedrooms); open

LOVELY 1 and 2-bedroom units, $85 to $135. Geo. B. Hughes, 6432 Hampton, PL 5100.

WEST

4540 LINDELL
Netherby De Luxe Apartment
3 different arrangements, fireproof, elevator, most modern, 5 very large rooms, 1 or 2 baths, living room 17x28; $225 month, includes utilities. FO. 1790, RO. 4654.

5402 CABANNE
NEW FIREPROOF BUILDING
Efficiency apartments now available; Servel refrigerator, gas stove, heat, hot water and janitor service furnished; basement heated garage, automatic washers and dryers available. See janitor on premises or call DE 6030.

CLAYTON, 765 Westwood; efficiency apartment, $87.50; 2-bedroom apartment, $150; heat, hot water, range, refrigerator furnished; 2-year lease. DE. 7150 PA. 0310.

DELMAR, 7631; beautiful duplex; 3 bedrooms; $155. PA. 5800.

FORSYTH, 7270, 2nd west; 4 rooms, $100; vacant. Clayton R. & C. Co., 7359 Lindell, PA. 5800.

SOUTHWOOD, 6252; large modern efficiency; $85 month. DE. 1865.

LUXURIOUS APARTMENT with 3 bedrooms and 3 baths; on 16th floor; near Forest Park; $350; garage spaces for 2 cars; maid's service available; exquisite, large living room and master bedroom; 3 exposures. Box E-118, P.-D.

EFFICIENCY apartment in large apt. building; rent $51 per month; utilities furnished; can buy furniture. Box B-144, Post-Dispatch.

4- OR 5-ROOM unfurnished apartments; heat, hot water, stove, refrigerator, furnished; $100. VI. 2-5407.

1ST FLOOR Efficiency; kitchen, dinette, living room, dressing room, bath, stove, refrigerator, heat; $85. Available Sept. 1. PA 9930.

3 BEAUTIFUL rooms and private bath; utilities furnished; employed couple or girls. FO. 2787.

59xx WEST; 2 rooms, private bath, unfurnished, clean; $16 week. CU. 1916

APT. 3½ rooms, bath; full basement; $85 month. HI. 7647.

5-ROOM apartment, $65 month; for saleable listing. Box B-403, P.-D.

SUBURBAN

3-ROOM, modern apartment; $50; phone 46, Pacific, Mo.

APARTMENTS—FURNISHED 112

NORTH

BROADWAY, 2102A, new kitchen and bedroom; also sleeping.

BROADWAY, 3717 N.; 3-room apartment; clean, modern; no children.

NORTH MARKET, 3516; 2 rooms, bath; $11.50 week. Key 7758 Olive

ST. LOUIS, 2343, 3-room efficiency, couple. CH. 6298 after 5.

ST. LOUIS, 4643; furnished apartment; private entrance.

TWENTIETH, 4421 N.; 2 bedrooms, kitchen, utilities; employed. CE. 2306.

TWENTIETH ST., 2627 N., 2 and 3 room apartments, share bath.

NORTHWEST

COTE BRILLIANTE, 4757; 2 large clean rooms; apartment.

EMMA, 6110; 2 rooms, employed couple preferred. CO. 5626.

ST. LOUIS, 5336; 2-room furnished apartment; employed couple; $14.

TEMPLE, 1373; 2 newly furnished and decorated.

3 APARTMENTS with 3-room efficiencies, each private bath; beautifully furnished and decorated; utilities; adults only. Box E-132, Post-Dispatch.

2-ROOM efficiency, vicinity Hodiamont and Page, employed couple. DE. 7717 after 5 p.m.

3 ROOMS with private bath, $100 month. FIreside 5805.

SOUTH

OPEN 5 TO 7 P.M.
3642 Lafayette; 3-room apartment; tile bath; broadloom carpeting; utilities; heat; laundry; stove; refrigerator. HU 2827.

APARTMENTS
attractively and completely furnished
THE SAUM
1919 S. Grand GR. 2034

ARSENAL, 2650; 2-room furnished apartment; no pets or children.

BELT, 1330; 3 rooms, complete; child welcome. FO. 4838.

BOTANICAL, 3627; 2 basement rooms, newly decorated, $11.

CASTLEMAN, 3945; 2 nicely furnished rooms, utilities furnished; no children or pets, don't phone.

CLEVELAND 3662; 2-room efficiency; employed adults. GR. 9190.

FOLSOM, 3652A; 1 large room, kitchenette.

GRAND, 2239; 2-room efficiency; laundry; employed; $16. GR 5831.

HALLIDAY, 3503; efficiency for one lady; convenient.

HENRIETTA, 3128; 2 rooms, bath; adults; all utilities.

LAFAYETTE, 2701A; efficiency, light housekeeping room, laundry facilities; reasonable rental. Apply Apt. No. 1.

LAWRENCE, 1810; 3 rooms, bath; newly furnished (in 6-family apartment building); bus at door; employed couple. GR. 5579, or inquire 1st floor south, rear.

McREE, 3626; lovely 3-room; employed couple only.

MICHIGAN, 5819; 2-room efficiency; adults; references. CA 7472, agent.

PESTALOZZI, 34xx; efficiencies, private bath. VI. 2-5413.

SHAW, 4459; 4 rooms and bath, newly decorated, adults only; open till 5. Call RE 6976 after 5.

3 LARGE rooms; completely furnished; employed couple. LA 7697.

3 ROOMS, private bath; furnished. PR. 7346.

3 ROOMS, newly decorated, private bath employed couple. PR 7660.

WEST

AVAILABLE NOW
2-room efficiency; full kitchen, living room-bedroom combination; newly furnished; adults; only $15 per week. LU. 0797.

IMMEDIATE POSSESSION
3-room efficiency; modern, fireproof building. 4535 Lindell.

ACADEMY 914A; 2-room furnished apartment; $60; employed couple.

BARTMER, 5338; nice clean efficiency; share bath; employed couple

BELT, 14xx; 2 room efficiency; couple; share bath. RO. 5178.

CABANNE, 5702; large housekeeping room, sink; refrigerator.

CATES, 5067; 2 large rooms; employed adults.

CATES, 5705; 2 large rooms, Murphy bed; semi-private bath.

DE GIVERVILLE, 57xx; 2-room efficiency; 2 employed. CU. 0266.

DELMAR, 5450; charming, 4-room efficiency apartment; large exhaust fan, utilities furnished; accommodating 4 persons; $125. HI 2010.

DELMAR, 5070; open 7 to 9 p.m.; 1 and 2 room efficiencies; private bath; linen service. HU. 2827.

ENRIGHT, 5078; 2-room efficiency; share bath; 2 adults; $18 week. RO 2435.

ENRIGHT, 5171; 1-room efficiency; convenient; washer. FO 3275.

FOREST PARK 4490, 2-room apartment; private bath; couple.

934 HAMILTON
2-room efficiency; nicely furnished; adults; $12. Mrs. Crabill.

EUCLID, 417 N.; 1-bedroom efficiency, including utilities; $90 month. CORNET & ZEIBIG, INC. MA 4560

HAMILTON, 955; 2 rooms, share bath, infant welcome, $17. HI 3507

LACLEDE, 3908; 3 rooms; Frigidaire; automatic heat; no children.

LACLEDE, 4528; R apartment, 3 rooms; adults; open. CH. 8936.

LAUREL, 455; 2-room efficiency; also sleeping room. (*)

MAPLE, 5575; large apartment; 3 or 4 adults; private bath. RO. 1616.

MAPLE, 5415; 2 rooms; employed couple; laundry.

MAPLE, 55xx; 2 rooms, furnished; in apartment building. FO. 0180.

4118 McPHERSON
2 rooms, private bath, newly decorated, furnished, couple or girls.

PAGE, 5887; 2 large furnished rooms, 2 employed girls or couple; bus at door; private entrance.

PAGE, 6214; 3 rooms, bath; newly furnished; all utilities; private entrance; couple.

RAYMOND, 52xx; exceptional 3rd floor apartment; window fan; working couple; share bath. FO. 9266.

RAYMOND, 5249; 2-room, newly decorated; adults.

THEODOSIA, 5843; ground floor apartment; clean, reasonable; couple preferred. MU. 0326.

UNION, 1344; attractive 2-room apartment; couple employed only.

VERNON, 5629; 2 rooms, efficiency; employed couple.

WASHINGTON, 5026; 2-room efficiency; couple.

WATERMAN, 5262-66; 2 and 3 room apartments; utilities; girls or employed couple. PA. 7670.

WATERMAN, 5227; 2-room apartment; employed ladies; $17 week; Bendix. FO. 4948.

WESTMINSTER, 58xx; 4 bedrooms, etc.; 4 to 6 adults. DE. 3333.

WESTMINSTER, 3727; 3-room furnished apartment, 3 or 4 adults.

WEST PINE, 4520; 3rd floor, 3 rooms, private bath, semi-private side entrance; employed couple.

WEST PINE, 4128, furnished apartment; 2 rooms 2nd floor. FR.9490

RENT this lovely 2-room efficiency apartment by day, week or month; everything furnished, including daily maid service. FO. 5096.

NEW construction; living room, kitchen and private bath; new furnishings, $85 and $90 month. Southwest corner 6000 Washington

LOVELY, large 2-room apartment, all utilities, automatic washer, children welcome; $25 week. JE 0776.

4 GIRLS; for 2-bedroom apartment; twin beds; utilities. CU. 1717.

PULLMAN apartment; new kitchen unit; attractive furnishings; 8th floor; $102.50. Box E-162, P.-D.

APARTMENT; modern; all conveniences. Biltmore Hotel, 3643 Washington.

2-ROOM efficiency apartment. RO. 5625.

2-ROOM basement apartment; employed couple. MU. 0333.

2 NICELY furnished; couple; good transportation. FO 9593.

2-ROOM apartment; 1st floor; adults only. RO. 9943.

THREE-ROOM APARTMENT, furnished; adults. 5334 Wells.

SUBURBAN

SIX ROOMS and den, furnished; new Youngstown kitchen, new decorations, in University City; reliable party, references. Box J-228, Post-Dispatch.

FLATS FOR RENT 113

RENTAL FOR LISTING.
Have 2 flats to rent to responsible adults, 6 rooms each, good neighborhood. Call Muckerman, GO 4988

NORTH

ST. LOUIS, 38xx; 7 rooms; steam heat; $37.50; will rent for good salable listing. Box B-190, P.-D.

TWENTIETH 4253 N.; large store, 5 rooms above; oil hot-air heat; rent all for $125 month. MA. 3138; evenings, WI. 6456.

23RD, 1800 N.; store 18x45; excellent for lunch room; factories across street; 3 rooms, bath up; hotwater heat. Will lease. MA.3138, evenings WI. 6456. (†)

NORTHWEST

PASADENA HILLS; 4-room efficiency; $100; vacant; no children. Fireside 1746.

SOUTH

LYNCH, 1939, store and 4 rooms, bath above, rent $85. MA. 3138.

HAVE you listing to give in exchange for rental of 3 rooms, bath, furnace, garage, $37. SW. 5244.

SOUTHWEST

DEVONSHIRE, 5801 (47xx south); 3 rooms and small room; new.

JAMIESON, 3928A; UNFURNISHED 4 rooms; modern; newly decorated. Rent $90.
R. W. STUCKENBERG CO. SI. 2270

JAMIESON, 5333; 5 rooms, 2 bedrooms; garage; children welcome; $125. HU 3829.

MACKENZIE, 6910; five rooms, 2 bedrooms, first floor apartment; vacant. HU. 3941.

MacKENZIE, 6914; 5 rooms; 2 bedrooms; gas heat; $110; children welcome; year lease. LO 0144.

3-ROOM FLAT for listing on bungalow or flat; southwest; heat; $60 month. SW. 1015 or SI. 6746.

WEST

3 ROOMS and bath; $50 month; children welcome; small business priced right. 6112 Bartmer.

FLATS FOR RENT—FURNISH. 114

2 - BEDROOM FLAT; beautifully furnished; garage; near transportation; $125 month; no children. GR. 2400.

3 ROOMS and bath, newly decorated, nicely furnished, adults; OPA ceiling. NE 2197.

4 ROOMS, northwest; beautifully decorated. EV. 7033.

3-ROOM furnishd flat; working couple, no children. OL 2439.

HOUSES FOR RENT 115

NORTHWEST

CUPPLES PL., 4806; 4 rooms, bath, garage; exchange for 2 or 3 rooms in county. RO 5709.

BUNGALOW; 5 rooms; children, pets welcome. $125. MU. 5466.

HOUSES FOR RENT—FURN. 116

FOUR ROOMS; beautifully furnished; fine yard, garage; nice locality; adults; $100. SW. 0307.

SUBURBAN PROP. FOR RENT 117

NORDELL HILLS; new 5 rooms; gas heat; GE kitchen; $115. CH. 5372.

CLAYTON

SOUTHWOOD, 6252; $100; 4-room apartment; heat; newly decorated.

GAY, 128; 4-room apartment; $95. Solon Gershman Realtors, DE. 9300

WALINCA TERRACE, 7827; 3 room unit; heart of Clayton; on car line; vacant; $95. CA. 7111.

2-BEDROOM apartment with stove and refrigerator; basement garage; $135. CA 3139.

FERGUSON

NEW brick apartment; 3 rooms and bath; $87.50. Atwater 2127.

MAPLEWOOD

NEW 6-room and sunporch, 2nd floor apartment, $150. Box E-77, Post-Dispatch.

PASADENA

PASADENA, 7311; new 4-room efficiency apartment; exclusive neighborhood; $100 per month.

LEAHY Fi. 4300

UNIVERSITY CITY

LUXURY APARTMENT
8360 Delmar, 1 or 2-bedroom apartment available for immediate occupancy in beautiful modern fireproof building; garage; gas heat; stove and refrigerator furnished; rental $150-$175. Solon Gershman Realtors, DE 9300.

ATTENTION EXECUTIVES
I have 2 duplex apartments, 6 rooms each, $155; also 5-room apartment $130; fine neighborhood; new building; contact owner leaving for Florida, August 10. TE. 4-8153.

PERSHING, 7216-18; new building, 4 large rooms (if in need of extra bedroom dining could be used); beautiful large yard, barbecue pit; janitor service furnished; transportation at door; close to Clayton shopping district; no pets; 2nd floor $105; 1st floor $110. VI. 3-4388.

WEBSTER GROVES

5 LARGE ROOMS at ceiling rent available for listing on real estate. Box T-192, Post-Dispatch.

SUBURBAN—FURNISHED 118

FORTY-FIRST ST., 2756 N.; single-family dwelling, block frame; 3 large rooms and bath, completely furnished except bedding and linens; gas heat, hot water; lot 75x125, shade trees, lawn; all utilities paid; $100 month; 1 block from schools, ¼ block from bus; modern furnishings; no pets; 1 child welcome. On Rt. 40 at 41st st., Fairmont, Ill.

FOR LEASE
Private residence, furnished; 2 bedrooms; modern; Jennings. 8705 College. FI 6657.

CLAYTON; 1 bedroom, large living room, tile bath; G.E. kitchen dinette; garage in basement in new building; $92. Call John Fuhrer, WY 1723, WY 0749 or WI 5144.

TWO furnished rooms; completely furnished; convenient bus service; see at Dunlap's apartment, Pevely, Mo., Highway 61 and Pevely road

THREE ROOMS; $10; water outside; in Pattonville, on Kenneth av., 4th house east.

FLORA, 7431; 1-room efficiency; private bath; after 6 p.m.

TRAILER for rent; toilet, shower; new; adults only. Valley 5-4473.

5 CLEAN rooms $85, or 2 $75; 2-car garage; prefer adults. ST.6584

BUSINESS AND INDUSTRIAL PROPERTY FOR RENT 120

FOR LEASE—4163 MANCHESTER
2-story building; ideal for office, merchants, small manufacturer.
APPLY 4169 MANCHESTER.

STORAGE building, 7500 sq. ft. in East St. Louis, Ill.; truck and truck rail siding. BR. 3365

CENTRAL

STORE, 213 N 7th, 16x32. Call CH. 9699.

814 NORTH SIXTH
MODERN STORE, 17x70, WITH FULL BASEMENT. LOT IN REAR. Also, 3700 sq. ft. second floor, suitable light manufacturing, loan office, etc.
PAUL COHEN GA. 6793

NORTH

STORE; located in Fairgrounds Hotel building. Apply hotel manager.

NORTHWEST

SEMPLE, 2500; large store; heat and hot water furnished. H. M. Fine, 807 Chestnut, CH. 9151

CORNER STORE, with parking lot; Goodfellow and McLaran. EV 3195

SOUTH

GRAVOIS, 5423; good location. STEINLAGE & SCHMID CH. 5808

JEFFERSON and Gravois; southwest corner; vacant; 1200 sq. ft. floor space; basement; heat furnished; inspect anytime. FEDERER, Realtors PR. 1519

RUSSELL, 4100; good corner location, large store, suitable any business. GA. 4758.

39TH ST. business district; A1 location; any business. DE. 5668.

54,000 FEET VACANT; 3c per ft. per year; will divide. Box B-310, Post-Dispatch.

RENT or lease; 19,800 sq. ft. railroad siding. 5045 S. Thirty-eighth.

SOUTHWEST

WAREHOUSE SPACE
5645 MANCHESTER.

DENTIST or doctor; 4 rooms, bath; heat, water; $75 mnth. HI. 2217.

WEST

100% LOCATION
On Manchester in Maplewood; will furnish fixtures and lights for a 7 months sublease; suitable for ready to wear or any type retail business. Box E-192, Post-Dis.

TOPS IN RETAIL LOCATION.
6211 Delmar; heat furnished, parking. Call us for other retail locations.
S. D. ROSSI, Inc., 608 N. Skinker.

OPEN DAILY 10 TO 2
6644 Delmar; 18x60, for dress shop, optometrist, jewelry; busy location; heat; parking. JE 6863.

CLAYTON RD., 9640, good location any business. Newport, FO 5575.

CLAYTON RD., 6512; 8-room colonial home; commercial. HI. 3947

EASTON, 6217-19-21, Wellston; variety, ladies, tot shop, jewelry; new fronts available. CH. 8658.

SUBURBAN

FOR LEASE
SHOE STORE
LOCATION
In Food Center Building in St. Ann's Shopping Center. Call Mr. Crofton. WInfield 4000.
CHARLES F. VATTEROTT CO.
10253 St. Charles rd.

Hardware Store Location
30x45 unit in 6-unit brick colonial store building; vacant; excellent location in growing residential area, at center of Highway 66 and South Florissant rd., at Duchesne subdivision. Call Mr. Barry, TE. 6-3546.

OFFICE SPACE 121

BEST SPOT IN CLAYTON
76xx Forsyth; 1 to 12 rooms; will alter and decorate to suit; 9x12 room, $35 month; utilities; tile floor. FO 1790, RO 4654.

Air-Conditioned Offices
8001 Clayton rd.; new building, desirable offices; suitable real estate, lawyers, manufacturing agents, etc. Call DE. 6814.

CALUMET BLDG., 106 N. 7th; desirable store, 13x49; various businesses; 1, 2, 3 room suites, well lighted, facing Chestnut and 7th sts.; 2nd and 3rd floor. Call CE. 6118. (†)

TWO LARGE adjoining, well-lighted 2nd floor offices; immediate availability; reasonable rent. Apply Suite 210, Melba Theater Bldg., 3608 S. Grand.

DeMINILE BLDG., 119 N. 7th; several desirable office rooms; elevator service; reasonable rent. See manager, Call CH. 2322.

DOWNTOWN DESK SPACE; with private phone; answer in your name; 16-hour day, 7 days week; complete mail service. CH. 4382.

OFFICE SUITE for rent; limited parking space available. 1800 Olive st. K. K. Schor GA 1275

KINGSHIGHWAY, 5641A; large room, heat, electric furnished. HU. 4027.

IMPERIAL BUILDING, Goodfellow and West Florissant. Fireside 2800
SCHRAMM REALTORS

ST. CHARLES RD., 8948; for dentist or doctors. WI 0242.

2500 SQUARE feet office space; will divide. Pine Lawn. Fireside 5000.

WANTED TO RENT 125

WHAT PRICE?
YOUNG man, wife and many children wish to buy, rent or lease 3, 4 or 5-bedroom house with large yard. Must be located within 20 miles of St. Louis; state price; best references. Box E-412, P.-D.

COUPLE
Employed; 3-room flat or apartment, unfurnished; good references. EV. 3507.

LEASE
For 2 years with option, 3-bedroom home, prefer west or county; 5 adults; references. CO. 1332.

EMPLOYED COUPLE
No children, needs unfurnished flat, 3-4-5 rooms. FR 3587.

ADULTS, 3; want 3-4 unfurnished rooms. Mrs. Ollis, FO. 4040.

ADULTS, no children; 3-5 rooms unfurnished. GO. 7879, after 5:30.

APARTMENT or flat 4-5 rooms; up to $50; responsible middle aged couple. LA 6589.

APARTMENT; 3-4 rooms; couple; $60; west. CH. 8775, CA. 0472.

APARTMENT, flat; 2-bedroom, unfurnished; best references. CA 6449

BUSINESS Lady; 1-room efficiency or 3-room flat unfurnished. FL 0481 Sat., Sun. or evenings.

CATHOLIC COUPLE, month - old baby, urgently need apartment; 3-4 unfurnished rooms; south preferred. References. HU. 8071.

CATHOLIC middle-aged couple; no children; both employed; 3-4 or 5 unfurnished rooms. LA. 8205.

CLEAN, employed couple need 3 unfurnished rooms. PR 6382 after 5.

Couple to be married early September; need 3-room apartment; prefer north; furnished or unfurnished. Call ST. 0969 before 11 a.m. Sunday, or HI. 7684 evenings.

COUPLE needs unfurnished flat or house; no children or pets; good references; pay up to $70 month. Box E-299, Post-Dispatch.

COUPLE, 2 little girls; 3 or 5 unfurnished rooms; $45 to $50 per month; references. FR. 1306.

COUPLE, young, small baby, 4 or 5 unfurnished; west or northwest; dependable; to $65. RO. 3594.

COUPLE with baby want 3 or 4 unfurnished; will pay up to $60. Wabash 4633-W.

COUPLE; middle-aged employed, 3 or 4 room flat; no children; good references. MO. 2176.

COUPLE needs 3 or 4 unfurnished rooms; north or northwest; reference; reasonable. NE. 9899.

COUPLE; employed; 4-5 rooms, flat or house; unfurnished; good reference; no children. LO. 4905.

COUPLE, daughter 3, wants 3 furnished rooms; south preferred. Fireside 5147.

COUPLE with small baby wants 3- or 4-room unfurnished flat. SI 4244.

COUPLE, no children; need unfurnished apartment or flat, to $85, by Sept. 1. PA 7473.

COUPLE, with 10-months-old baby; need 4 unfurnished rooms. PA.7258

COUPLE; middle-aged; 3-4 unfurnished; A1 reference. GO. 1579.

COUPLE; 3-4 unfurnished; bath; FO 1173 between 6 and 9 p.m.

COUPLE; young, married; 2-3 unfurnished; toilet or bath. GR 7639.

COUPLE, reliable, infant; need 3 or 4 unfurnished rooms. ST. 0592.

COUPLE, quiet; 3, 4-room apartment or flat. FO. 2948. 8-10 daily.

DUPLEX or bungalow or single flat, 4 or 5 rooms; adults. SW. 1421.

DUPLEX-flat; 4 rooms unfurnished; north preferred. GO. 1579.

EMPLOYED couple wants 3-4 unfurnished rooms in county by Sept. 1. PA 5856.

EMPLOYED couple, desire 2, 3 or 4 unfurnished rooms. MO. 0423.

FAMILY with 2 children want to rent house near St. George School. PL. 7460.

FLAT, 4 rooms; ex-serviceman, just discharged, has wife and 2 young daughters. CO. 5991.

FLAT; 3-4 unfurnished; south; employed lady; no pets. GR 0416.

FOUR ROOMS, unfurnished; no children or pets; up to $50. 2 adults; south, southwest. GO 9321.

GOVERNMENT employees desire modern houses, 20 to 40 miles west of city, $75. FL. 0169 after 5 p.m. W. S. Rice, 5724 Cabanne.

HOUSE; 4 rooms, unfurnished; west or county; to $65. ST. 8072.

INTERNE and wife, nurse, employed, would appreciate 3-4 room unfurnished apartment; up to $75. Please call FL. 5664 after 5.

LANDLORD WANTED who has as much pride in his property as we would have. 3 Christian adults now paying $75 per month for 5-room flat. Can move any time Box J-203, Post-Dispatch.

LETTER CARRIER, wife and infant son; 3-4 unfurnished; excellent references. LA. 7003, after 6.

MAPLEWOOD, Richmond Heights, high school teacher, urgently needs apartment or house; child 3. WI 6253.

MIDDLE-AGED couple with 2 grown daughters and child, 7, wants 4-5 rooms unfurnished, can't pay over $50. FO. 0564.

MIDDLE-AGE couple want 3 or 4 unfurnished rooms; west; to $60; no children, no pets. RO. 4408.

MIDDLE-AGE couple want 3-4 unfurnished apartment; west; to $60, no children; no pets. RO. 4408.

MIDDLE-AGED couple; 3-4 rooms unfurnished apartment flat. NE. 0474.

MUST MOVE; 3 rooms and bath (unfurnished); prefer south. HU 3195.

WANTED TO RENT 125

NEED 4-5 unfurnished rooms; landlord reference. NE. 6706.

REGIONAL MANAGER, 3 adults, 1 child; unfurnished house, duplex; near school; up to $100. CO. 2185.

RESPONSIBLE women's group desires to rent 2 rooms for meetings; must be centrally located; close to transportation; monthly or yearly basis. Box B-346, P.-D.

UNFURNISHED APARTMENT, 3 to 5 rooms; couple. RO 7659.

UNFURNISHED apartment or house; law student and wife. MU. 3933.

UNFURNISHED living quarters; one man. Box P-81, Post-Dispatch.

URGENTLY needed, 3 unfurnished rooms; south; couple and 2 children. MO. 3120.

URGENTLY need 3 to 5 unfurnished, 2 children. HU. 8176.

VETERAN and wife expecting baby urgently need unfurnished apartment, flat or house, 3-4-5 rooms, A-1 references. CE. 6172 Monday through Saturday before 4:30 p.m.

VETERAN, wife, 3 children; 4-5 rooms; up to $65; West. Ask for Robert. CA. 9594.

VETERAN, wife, 8-year daughter, 3, 4 unfurnished, ref. MO. 3329.

VETERAN, wife, need 3-4 unfurnished rooms; to $45. MO 1192.

WANTED, 4- to 7-room house or flat; Sept. 1st; moving to St. Louis from Milwaukee; permanent; southwest desirable neighborhood; middle-age couple; no children or pets; best references. Box E-150, P.-D.

WANTED: unfurnished rooms, employed woman. Box B-402, P.-D.

YOUNG Catholic couple desire 3 or 4 unfurnished rooms, flat or house; no children or pets. FO. 4074.

YOUNG, employed couple to be married, desire 3 or 4-room unfurnished flat or apartment. HU.5554.

YOUNG, reliable married couple, desire 4-5 rooms, bath; prefer north or northwest. GO. 7319.

6 NURSES; need 5-6 furnished rooms; private bath, laundry facilities; near Barnes Hospital; by Sept. 1-15. Write Box 414, 416 S. Kingshighway.

5 UNFURNISHED rooms; north; northwest couple, twin daughters; employed; reference. Box B-155, P.-D

4 ROOMS unfurnished; up to $60; city or 15 to 20 miles of St. Louis. Call GA. 6505.

3 ADULTS; 4 or 5 room flat, apartment; excellent references. LA. 4829.

2 MIDDLE-AGED women; desperate need of 3 or 4 room house. Call HU. 4564.

3-4 ROOMS, unfurnished, by childless employed couple; 31-35; must be quiet. MA. 0914.

4- OR 5-ROOM unfurnished flat or cottage; 4 adults; city or county; references; to $65. SW. 3428.

3 ROOMS; unfurnished; employed couple; no children; preferrably Maplewood. TU. 4-0397J.

3 OR 4 ROOMS; 3 adults and expecting. CO. 9803 between 1-5 p.m.

3 OR 4 unfurnished rooms, Catholic couple after 6. MIssion 0430.

4 OR 5 unfurnished, couple, 2 children, prefer suburbs. SI. 1768.

4-5 FLAT, 3 adults; vicinity South Grand. SI. 3010 before 10 a.m.

2-BEDROOM apartment, $45 to $75; 2 adults. FR. 0830.

2 OR MORE unfurnished rooms; adults; no pets. LU 1023.

3 or 4 ROOMS furnished or unfurnished. CO. 2197, after 4 p.m.

4 ROOMS, bath; family of 4; references; to $85. HI. 1341.

2 ADULTS; need unfurnished flat, apartment. LA 0361.

BUSINESS PROPERTY WANTED TO RENT 126

BUILDING

Suitable for appliance sales, office and display room; 6000 sq. ft. or over on 1 floor; good light at side or skylight. Must be in area bounded by Chippewa, Kingshighway, Loughborough and Broadway. Phone Dan Muckler during week. HU. 5517.

STORE wanted, small, with living quarters, to $60. GA 5776.

RESORTS FOR RENT 127

FURNISHED cabin for rent on Big river. Hannah Sicken, Cedar Hill, Mo., Willow 3-4569.

RESORTS FOR SALE 129

BEAUTIFUL SUMMER HOME on one of Wisconsin's finest chain of lakes. Full log lodge, boat house with extra living quarters above. Connected to main land by bridge. Fast motor boat, 2 canoes, row boat with motor, diving raft and water slide for children. Completely equipped, linens, blankets, etc. Price $35,000, less than half of original cost. Owner moving to California but will be on property month of August. Frank W. Ketcham, Land O' Lakes, Wisconsin.

LAKE OF THE OZARKS
Several choice resorts and tourist courts from $13,500 up. Write for list.
Shaw's Real Estate Camdenton, Mo.

CLUB HOUSE, No. 631, Eureka, Mo.; 3 rooms, basement, shower room, electric, screened porch, furniture included; will take offer. WEBER GR. 7321

LAKE FRONT LOT; on beautiful Wauwanoka lake; outhouse; picnic table; barbecue pit; also boat and motor. R. L. Fleig, SW 3217.

BRUBVILLE, Mo.; 3-room cottage; boat house; acreage. SW. 1130.

DEEDS OF TRUST FOR SALE 140

CHOICE first deeds of trust; see our list: $500, $1000, $1500, $1750, $2000, $2500, $3000, $4000, $5000 and $7500 upward $20,000, 5% and 6%. Loan agents 47 years.
DITTMEIER, 706 Chestnut CH. 9116

EXCELLENT 1st deeds of trust on excellent west end property; 5 and 6 per cent interest; loans agents 24 years. Jeffrey Rlty., LU 1691.

DEEDS OF TRUST, 1st and 2nd mortgages, well secured, on city property; papers ready, at good interest rates.
WITTELS INV. CH. 2269

WELL SECURED First Deeds of Trust in any amounts; attractive interest rates; papers ready. Call SHAPIRO, Realtors, CE.1382

PRIVATE party has good deed of trust at 20% discount; pays out in 18 months. SW 0183.

WILL MAKE 2ND DEEDS of trust; white or colored. CH. 1283.

DEEDS OF TRUST WANTED 141

CASH FOR YOUR DEED OF TRUST up to $5000. County property only. Quick answer. TE. 3-0800, Mr. Henley.

2nd Deeds of Trust
White or Colored Property
Fast Service
M. Laskey & Co. DE. 7150

LET us buy your 1st or 2nd deed of trust or refinance your loans. DE. 5255—Call Eve. LO. 2758.

See us for your loans.
EDW. A. POLLACK & SON
806 Chestnut MA 1858

LOANS ON REAL ESTATE 142

Real Estate Loans
City or County
All Types of Property
(except vacant)
None to Small—
None to Large.
EDWARD L. BAKEWELL
REALTOR
8227 Maryland CA. 5555

MONEY MONEY MONEY
WE FINANCE ANY PLAN
GILPIN CO.
CALL PL. 3200 NOW
6615 S. KINGSHIGHWAY
MONEY MONEY MONEY

MONEY MONEY MONEY
CONSULT US
Real Estate Loans—Insurance
RENGEL
3539 S. Grand LA. 8543

"SEE US"—BRINKOP—MONEY; Any amount; low rates; pay-off privileges; quick action; also building loans.
CHRISTIAN BRINKOP R. E. CO.
3621 S. Grand LA. 3040

REAL ESTATE LOANS; city or county, low rates, quick action. HAUER-LUSTKANDL Realtors 806 Chestnut st. CH. 6125

AMPLE FUNDS available first and second deeds of trust; 3 to 15 years MANDEL HAFFNER, Inc. FO 6166

4% INTEREST on well secured real estate; 3 to 10 years; 20-year FHA; immediate answer. PA. 0632.

$100 to $5000 second deed of trust loans; prompt service. Metropolitan Loan, 722 Chestnut, CH. 9366.

WE MAKE first and second deeds of trust at reasonable rates; answer in 24 hours. SHAPIRO, 822 Chestnut. CE. 1382.

G.I. LOANS
D. D. BLACKWELL CU. 0850

MONEY TO LOAN at current rates. E. A. Thompson R. Co., PA. 0141.

For all real estate loans see FRANK H. BROWN R.E., ST. 0100

MONEY WANTED 143

NEED LOANS on county real estate, 15 to 30 miles out; good first deeds; $2000, $6000 and $10,000, 5%. Willow 2-3211.

REAL ESTATE CARDS 144

ARE YOU SATISFIED WITH YOUR PRESENT PROPERTY?
YOU CAN BUY AND SELL AT SAME TIME UNDER OUR PLAN
BACH
Fireside 5000. SW. 4115

COMPLETE real estate service. HAAS REALTY CO. MA. 4834

28 YEARS OF COMPLETE REAL ESTATE SERVICE
SHOSS REALTORS
Carleton Bldg. 6th and Olive

OWNER OR BUYER call H. A. O'Rourke, 5471 Gravois. HU. 4310

SUBURBAN PROP. FOR SALE 146

OPEN 2-5
FRI., SAT., SUN
IN THE VILLAGE OF TOWN and COUNTRY
No. 8 Crystal View lane; beautiful 6-room ultramodern ranch home; fireplace, 8 large closets, radiant oil heat; lot 185x235; ready for occupancy.
MOELLENHOFF FL. 4300

FURNISHED—READY—MOVE IN
311 JUNIPER—TIMES BEACH
OPEN 2 TO 6
Home or clubhouse; Highway 66, known as STUHLBARG'S home; 5 rooms, 2 bedrooms, living room, dining room and kitchen; screened porch, furnace, hot water tank; barbecue pit; all rooms furnished; electric refrigerator, garage, ½ acre lot; priced to sell quick; only $5500.
SHAPIRO Realtor CE. 1382

BEAUTIFUL HOME; 4 rooms, large bath; hot and cold water, radiant heat; cabinets; storm sash; screens, insulated rock wool ceiling and walls; large carport can be made into 2 rooms. Barbecue pit; sewers and water; on 2 lots at beautiful Lake Adelle where you can fish and swim now—no "if-coming" proposition. Price $6950; $1400 cash and balance over long period of time. Act quick.
Lake Adelle Development Co. Inc
Cedar Hill, Missouri
Phone E. L. McKee. Willow 3-4662

OPEN DAILY
Ranch home; 3 bedrooms, 2 fireplaces; screened breezeway; attic fan; on beautiful 1-acre tract; drive out and see it today; on Ballas rd. ½ mile north of Manchester rd.
Suburban R. E. Co. TE. 3-2396

OPEN EVENINGS 6-9 P.M.
1169 Hilltop dr. (Olivette); 3 new modern 5-room frames, full basements, gas heat, nice quiet location; F.H.A. approved; small down payment; try G.I.
SCOTT CORP., REALTORS ST 2122

RANCH TYPE HOME on Highway 21; only 18 miles out at 4 Ridge rd.; open and immediate possession of this 1-year-old modern home with bath, electric, gas furnace, storm sash and screens; 1 acre; price reduced for sale this week.
GRAND REALTORS GR 8200

HILLTOP DR., 1196; for sale by owner; just finished; immediate possession; 5 rooms, breezeway and garage attached; 3 large shade trees. SEE IT. 9100 west on Olive Street rd., 1½ block north.

MARGO ANN LANE, 9725; all financing available; 4 rooms, tile bath, dinette, full basement; gas heat; hardwood floors. LEN VERBEKE & CO., WI. 8640.

NORDELL HILLS, new 5 rooms, gas heat, G. E kitchen, venetian blinds, $11,250. CH. 5372. DE. 8090.

SIX-ROOM ranch house, 2 years old; tile bath and kitchen; ¼ acre, $12,950. 15 minutes to city.
L. J. McNEARY HU. 4032

AFFTON

BY OWNER
Tesson Ferry rd.; 7-room frame residence with 1½ baths, carpeting, aluminum combination windows, dishwasher, built-in nook, Bendix washer, water heater, large garage and swimming pool on 3¼ acres; immediate possession. VI 3-4054.

BEAUTIFUL RANCH TYPE
9908 ARV-ELLEN CT. 5 large rooms and den, corner lot, wall-to-wall carpet; 8 years old; priced to sell. Owner. FL. 2045.

LAKESHIRE: OPEN EVENINGS
Beautiful new ranch homes; just completed; west side Tesson rd.; ¾ mile south Gravois.
A. J. Meyer & Co. PR. 5322

LOTS—LOTS
9316 Brenda; 60x105; bargain.
BOWLBY REALTY SW. 5700
4444 CHIPPEWA

ALPINE DR., 9424; choice 6 room, sunroom brick bungalow. LO 0587.

CIRCLEVIEW, 71xx (MacKenzie Hills); 5 rooms; tile bath; gas heat.
HAHN-LIPPELMANN, LO 7670.

MATHILDA, 8210; 4 rooms and bath furnished. $9500, by owner.

RADIO, 9341; new; 3 bedrooms. HOLLY HILLS Realtors, LO 7117.

5-5 DUPLEX; real fireplaces; gas heat; want possession. Realtors. Box N-110, Post-Dispatch.

BADEN

Beautiful Ranch Homes
AT
$10,900
FURNISHED DISPLAY HOME
OPEN DAILY
Northdale; schools, transportation, etc. Drive out 66 north to Bellefontaine on Larimore road.
HARDESTY DEVELOPMENTS
CA. 8924

CITY OF BERKELEY

Open Daily 2-6 P.M.
New subdivision; 63xx Graham rd., 1 block north of Airport rd.; Gunnison Homes; 2 bedrooms, $8700; 3 bedrooms, $9500. Advanced Homes, Inc., SI. 2180.

CLAYTON

LIST YOUR PROPERTY WITH JECMEN & SON REALTY CO. PA. 7500

FOR REAL ESTATE SERVICE WESTOVER RLTY. CO. DE 6195

8-FAMILY, separate heating, Clayton; also 4-family. CA. 1543.

FERGUSON

PRICED FOR QUICK SALE
2-bedroom frame; 10 years old; large lot; close to school and transportation; 8619 Mary (Berkley).
PFITZINGER RLTY. VI. 7-2800

CLAY, 206 S.; residence, nine rooms, gas heat, oak floors, large screened porch; trees, flowers; two-car garage; good condition; immediate possession. Inspection Saturday, Sunday.

FLORISSANT, 1325 N.; modern 5-room brick bungalow, vacant, $12,500; 10 years old, open nightly 6-9 p.m.
WEAVER R. E., PR 4502, ST 7948

KROEGER DR., 1226; 1 year old, 5-room brick ranch-type; attached garage, gas heat, full basement, ½ acre landscaped; open 5 to 7 daily Sat. and Sun. 2-5. Atwater 0831W.

MELCHER DR., 723; 2 houses, one 5, one 2 rooms; lot 100x237 $9000
T. P. McNULTY Realtor WI.3500

GLENDALE

BROWNELL, 821; owner wants to sell 5-room brick house; tile bath and kitchen, double drain sink; garage in basement; 1 block from N. Glendale school, bus service. ½ block; priced for quick sale. Call Kirkwood 1328W for appointment.

SAPPINGTON, 816 S.; spacious brick home; 5 rooms and bath; 2-car garage; large porch; deep lot. IRA E. BERRY, Kirkwood, TE. 3-3030; Clayton, DE. 6166.

HANLEY HILLS

DRIFTWAY DR., 1909; immediate possession; 5-room brick; attached garage; gas heat. WI 0786.

HIGH RIDGE

LOVELY 5-room stone ranch home; ultra modern; 2½-acre; close to schools; priced for quick sale. DE 4542 WEDIG RLTY FI 2708

JENNINGS

HALLS FERRY RD., 9832; 4 rooms, large lot; terms, Brune, CH 8581, eves., Mr. Young, GR 6313.

JENNINGS RD., 5514; 5 rooms. V. J. CASTELLI, R.E. RO 7537.

KIRKWOOD

WESTCHESTER
SUBDIVISION.
Six-room homes, breezeway and garage; designed and built by Burton V. Duenke Bldg. Co.; Freedom gas kitchens.
DISPLAY HOUSE.
Manchester and Ruth, one mile west of Lindbergh.
Suburban R. E. Co. TE. 3-2396

OPEN 2-5 P.M.
2 and 3-bedroom brick homes; Dougherty Ferry rd., ¾ mile west of Geyer, ½ mile south of Manchester rd.
WALTER F. HELLMICH, Inc.

RAFFERTY SELLS.
CALL ST 3010.

ALTUS, 310; OWNER TRANSFERRED; stone 7 rooms; gas heat; 90x160 lot; $19,500. Kirk. 4398M.

BEDFORD OAKS DR., 339—Lovely ranch, 3 bedrooms. DE. 0440.
BAYER-RICKHOFF, REALTORS.

702 N. GEYER
2-BEDROOM; gas heat; bus; school. Reduced price.
EMIL A. FUSZNER, Realtors
134 W. Jefferson. TE 3-2595.

WEST ESSEX, 111; just completed, 6 rooms, 2 baths, large breezeway, with fireplace; open eves. 7 to 9. TE. 3-3031.

WOODLAWN, 998 N.; 7-room Cape Cod.
CHOMEAU & ENGELLAND
121 W. ADAMS TE. 3-3034

EXCELLENT location; 2 acres; 6-room new ranch; 200-ft. front; will divide. Dougherty Ferry rd. and Essex, West Kirkwood.

$5750; small efficiency bungalow; partly furnished; gas heat; garage; small downpayment; ST.3558

ALL KINDS property, Paul Collopy, 1019 N. Kirkwood rd. TE. 3-0557.

CORNER LOT; 50x150; $100 down payment. DE. 4100.

FOR Kirkwood property call Trust Co. of Kirkwood. TE. 3-0210.

FOR KIRKWOOD property see Catherine F. Gibbons, TE. 3-2626.

LADUE

CLAYTON RD., east of Ballas; 3 bedrooms, modern ranch home, semi-finished second, full basement, gas radiant heat, 2-car garage; greenhouse; over 3 acres beautifully landscaped grounds; $37,500. TE. 4-6601, owner.

SUBURBAN PROP. FOR SALE 146

LADUE

DIELMAN RD.; 250' frontage; $22.50 per ft. CH. 5372.

GRACIOUS 3-bedroom, 3½-bath Colonial residence just being completed; in one of Ladue's choice locations. Box T-193 Post-Dispatch.

26 LADEL CT.
Beautiful 3-bedroom, 2-bath ranch home; $12,000 down payment will handle.
LEE C. RICHARDS DE. 6511

LADUE school district; 2 50-ft. lots; cheap. PATTEE, PA. 1510.

LEMAY

KASKE, 2116; modern 5-room brick. Pung Real Estate, LO 3334.

REED, 708; off Bayless; new 5-room brick bungalow. HU. 4898.

4-ROOM frame house; 4 acres, small orchard; located Forder rd., ½ mile off Telegraph rd., in rear of concrete block house on private drive; price, $7000 subject to best offer. Tulane 2-3480.

MAPLEWOOD

MAPLEWOOD BARGAINS
7109 Kensington; 2 bedroom bungalow; gas heat; $9250.
2112 Aberdeen; 5-room ranch type, attached garage; gas heat.
H. F. MAHLER, INC., HI. 0906

NORMANDY

LUXURY HOME
5-room modernistic home; completely furnished; on ¼ acre; tile bath and kitchen; plenty of closet and cabinet space; basement has extra bedroom, lavatory, shower, large rathskeller; gas heat.
JENNINGS REALTY
2049 McLAREN EV. 6005

MANOLA, 3508; 7 rooms, 1½ baths, brick, like new; September possession. SCHULEIN, MA. 4404.

6915 Roland; new; vacant; 2 bedrooms; gas heat; garage; FO. 0081 or Wm. W. Brown, CU. 0498.

OVERLAND

DECKER, 10524; 3 rooms, enclosed porch, lot 50x150 ¼ block to bus; will trade. Office open eve. and Sunday.
ARMBRUSTER
8940 St. Charles road, WI 0242.

IMMEDIATE POSSESSION. 1-year-old, 3 bedroom, 6-room brick; tile bath and kitchen; marble sills; hardwood floors; metal sash; attached garage; 50x80 fenced yard; large basement; 3 blocks from shopping district, 2 blocks from school and bus line; $16,000. 2340 Goodale. WI. 6991.

BRICK BUNGALOW, $1500 DOWN
MITLEIDER DE. 8250, PA. 2642

PINE LAWN

OAKWOOD, 4002; 4-bedroom home in spotless condition; convenient to schools and transportation; see by appointment.
Income Inv. Co. CA. 8700

RICHMOND HEIGHTS

JUST 3 LEFT
3-bedroom brick homes; full basement, 7 closets, decorated; $15,950; display house 1151 Bethesda, 1 block west of Brentwood bl., 6 blocks south of Clayton rd.; open Sunday 11 to 5 p.m. or call PA. 5627.

ONE LEFT
2-bedroom brick; basement garage; beautifully decorated; $14,950; 7568 Hiawatha, 2 blocks south of Dale west of Big Bend. Open Sunday, 11 to 5 or call PA 5627.

CAPE COD BEAUTY
7471 Rupert; open today, 5-room brick with attic, tile kitchen and bath, gas heat, storm sash; garage. Taylor, DE. 1022.

OPEN 2 TO 5 TODAY
7552 Wise; 3-bedroom brick; sleeping porch; garages; oil heat; $17,250. HI. 3911, GA. 1926.

ANTLER DR., 8735; modern 5-room bungalow; possession; 2½ years old; price reduced.
WEAVER R.E., PR 4502, MA 7803

2 NEW ranch house bungalows, 7536-38 Lindbergh av.; to close estate. Call H. Kraemer Jr., ST. 4543.

ROCK HILL

2840 RARITAN
Vacant; 5-room brick on quiet court; near stores, school, bus, church. A good buy.
HI. 1550 Schlueter MI. 0550

FAIRDALE, 804; 4-bedroom brick, tile kitchen, baths, automatic heat. HUFFMAN, Realtors. RE. 6898.

SAPPINGTON

PARKWAY DR., 6; modern 6-room ranch. PUNG R. E., LO 3334.

ST. ANN'S

ST. HENRY LANE, 10539; IF YOU ARE LOOKING FOR A 3-BEDROOM HOME ON A CORNER LOT WITH A NICE BACK YARD, LARGE KITCHEN, TILE BATH AND SHOWER, FULL BASEMENT, POURED FOUNDATION, FENCED BACKYARD; AWNINGS; ASSUME A COMBINATION G.I.-FHA LOAN. THIS HOME IS VACANT AND YOU CAN BE SETTLED BEFORE SCHOOL STARTS. SHOWN BY APPOINTMENT ONLY.
DUCHESNE RLTY.
TE. 6-3546 WI. 7705

TUDOR AV., 94xx; here is your 2-bedroom home for $7950 with basement, plaster walls, 1-car garage, 50x150-ft. lot.
ST. ANN REALTY
10448 St. Charles rd. WI. 3350

ST. CHARLES

PIKE ST., 923; lovely 5-room Cape Cod home in desirable neighborhood; oil heat; reasonably priced.
HARRY HERRING PA. 4400

ST. JOHN'S

VETERANS ATTENTION
8645 North av., (3600 McKibbon rd. ½ block east); G.I. loan available on new 4½ room brick bungalows; gas heat, tile kitchen and bath, plastered walls, garage; $2650 down; $73 monthly, includes taxes; display house open Sunday.
LUNDIUS-KUHN WI. 3232

BROWN RD., 3620; new 3-bedroom brick bungalow; large lot; ideal location. TE 6-3509.

SHREWSBURY

ARLINGTON, 7730; 5-room brick, gas heat; large screened and glassed rear porch; tile kitchen and bath; possession.
SMITH-NIXON.
6485 Chippewa. Realtors. PL 7912.

SUFFOLK, 7609; 2-bedroom brick ranch-type with rathskeller.
WM. J. SHEA, Realtor, DE 5959.

SUTHERLAND, 7421; vacant; 5-room modern brick; priced right. GEORGE REALTOR, MO. 3250.

5-ROOM modern brick; many advantages; fine location; price reduced for immediate sale by owner. 7501 Weil. ST. 3153.

UNIVERSITY CITY

READY FOR BUYER
COMPLETED AND READY FOR OCCUPANCY. TWO-BEDROOM RANCH TYPE BRICK HOMES ON LARGE LOTS IN UNIVERSITY CITY. NEAR NEW SCHOOL. LIVING-DINING ROOM COMB. LARGE ROOMS.
PRICE $13,750.00
F.H.A. APPROVED AND FINANCED.
SEE 8545 AND 49 ORCHARD AV. GO NORTH ON WOODSON ROAD FROM OLIVE ST ROAD TO ORCHARD TURN RIGHT TO HOMES.
OPEN DAILY
HYAMS R. E. CO. CA. 3870

Beautiful Ranch Home
3 BEDROOMS, LIVING ROOM, DINING ROOM AND TILED KITCHEN WITH GARBAGE DISPOSAL AND CABINETS; ALL LARGE ROOMS; BREEZEWAY, SCREENED AND OUTSIDE ALUMINUM BLINDS; 2 BATHS; BASEMENT; 2-CAR GARAGE; CORNER LOT; 3 YEARS OLD. SALE BY OWNER, 800 UNIVERSITY PL. SATURDAY AFTERNOON AND SUNDAY 11 TO 5. WY. 1744.

BY OWNER
8-year-old, 2-bedroom, ranch-type home; playroom for children, gas heat, 6 large closets, garage, fenced-in back yard; must see to appreciate; possession; priced to sell; call evenings, Saturday afternoons or Sunday all day. CA. 3813.

Cor. CANTON & QUENDO
Full basement ranch style, 3-bedroom homes; 4 sold—only 16 more yours now. See beautiful display home. Open 2 p.m. to 9 p.m. daily Phone DE. 1385 or
GLICK R. E. CO. MA. 4182

CATES, 6300; 4-family; 4 rooms; stoker heat; hardwood floors; new increase granted; easy terms.
H. H. HAFFNER R. CO.
6248 DELMAR CA. 2996

CREST, 6719; 2-family; 5 rooms. MARK POTTER LOVE, PA. 8150.

DELMAR, 7194; well-built colonial; center hall plan; 3 bedrooms and sewing room on 2nd; owner will finance.
LAURA McCARTHY, Inc. DE. 5100

JULIAN, 6929; 3 bedrooms; 1½ baths. LEDERER, Realtor, CA 0863.

MIDLAND BL., 1412; 3-bedroom modern style ranch type, only 5 months old; radiant gas heat; good buy. PA. 0984.

MONA DR., 1038; immediate possession, modern 5-room brick; newly decorated, tile kitchen and bath, fireplace, gas heat; priced for quick sale by owner, $14,600; $4600 down, $88 per month.

TRENTON, 73xx; 2 bedrooms; den; rathskeller; newly decorated; write for information to Box T-151, Post-Dispatch.

WAYNE DR., 7854; 5-room brick on 1 floor; 2 years old; gas heat; storm sash, insulated, picture window, side drive; garage. North & South rd. to Milan, 1500 N. 2 blocks west, 1 block south.
DOLAN CO.
HI. 2610 Realtors 6401 Manchester See Dolan's Photo Listings Today

SUBURBAN PROP. FOR SALE 146

UNIVERSITY CITY

PERSHING, 73xx; lot 70x140; best location for 4-family. HARMON & SHELTON, Realtors, MA. 0288.

NEW 2-bedroom brick ranches. McCREADY-SEYMOUR, CA. 4700

WEBSTER GROVES

OPEN ALL DAY,
1412 HOLLY DRIVE
WEBSTER GARDENS
IMMEDIATE OCCUPANCY
OWNER TRANSFERRED
6-room brick, 3 bedrooms, 2 tiled baths, very large living room and reception hall, activity room, etc.; owner-built; many extra fine features; 100-ft. lot, nice trees and shrubs; located in finest development in Webster Groves; close to schools and transportation; inspection invited.
MICHAEL J. MACKEN
VI. 3-4495 Realtors RE. 4142

WE RECOMMEND
this new home from a standpoint of quality and price; 2 bedrooms; all tiled bath and kitchen; gas heat; priced to sell. To see 972 BRIARTON, call
DOLAN CO.
HI 2610. Realtors. 6401 Manchester See Dolan's Photo Listings Today

OPEN SATURDAY 2 TO 5
NEW LISTING
333 E. Swon, 3 bedroom home; complete for family living; heated sunroom; huge screened porch; large yard; convenient to schools and transportation. ST. 9274.
ANN NOONAN, RE. 8040

$7500
NEEDS IMPROVEMENT!!!
4-room frame bungalow; lot 75x160; 440 Oak Tree Drive; west on Big Bend, south on Edgar rd.
TED GRELLNER Realtors CA. 2945

SEE US
FOR WEBSTER GROVES KIRKWOOD AND GLENDALE PROPERTIES
A. F. RENJE RE 8190
REALTORS

FOR WEBSTER SALES, RENTALS FIRST NATIONAL R. E. CO. J. W. Ward, RE. 3881, J. W. Wenom

ALGONQUIN PLACE, 455; Colonial, 3 bedrooms, patio. DE. 2771.

CURWOOD, 949; brick; 5 rooms, large kitchen, tile bath, gas heat, full basement; try $3500 down. PL 3682. Groebl-Senniger. FO 3133.

CURWOOD, 980; 2 bedrooms; attached garage; fine level lot. BURTON-MURPHY R.E. TE 3-2360

GRANT RD., 1662; 6-room ranch home with attached garage; very clean; lovely shrubbed yard 60x175 ½ block to bus. Open by owner.
DOLAN CO.
HI. 2610 Realtors 6401 Manchester See Dolan's Photo Listings Today

HOLLY DR., 1612; (Webster Gardens); choice 3-bedroom home; beautiful setting; gas heat; reasonable offer considered. RE 3456.
ANN NOONAN RE 8040

102 HOLLY DR.
Located in beautiful Webster Gardens, 6 rooms, 1½ baths.
ROBERT E. LYNCH, DE 7500.

MURDOCH, 7729; 6 large rooms; brick; 1 floor, real fireplace. 50x150 lot large trees. Webster and St. Michael's schools; immediate possession, priced right. HI. 1500, WY. 2057, owner.

SELMA, 727; modern 5-room semi-ranch bungalow; gas heat; rathskeller; newly decorated; south off Big Bend; open 6 to 8.
WEAVER R.E., PR. 4502. CO. 7255

100 FT. LOT, east of 509 Kirkham, priced at $2000.
TREMBLEY-WILSON RE. 0308

FOR WEBSTER GROVES PROPERTY CALL WEBSTER GROVES TRUST CO., Realtors, RE. 2400

5 ROOMS, large living room, fireplace, tile kitchen and bath; under $15,000. Call Webster 8186J.

5 ROOMS, bath; furnace; convenient; reasonable. Webster 6752W.

4 BEDROOMS, 2 baths, $24,500.
LOUIS C. PERRY DE. 6550

SUBURBAN ACREAGE

SEVEN ACRES; in Weldon Spring Gardens; $250 per acre; easy terms. Also 5 acres with small modern home. Drive out Highways 40 and 61, 23 miles from Lindbergh dr., turn left on DD.
O. E. YOUNG, O'Fallon, Mo.

BEACON HILL, Ladue rd., west of Ballas; new, acre lots; country environment; city water; ideal for ranch homes.
SHAW, BRICKLER & COLEMAN
8001 Maryland CA. 1922

6½ ACRES; on Ridgeway rd.; 15 miles from city. SCOTT, ST 2122.

HOUSES FOR SALE 146

NORTH

OPEN
4356 De Soto; 7 rooms; 1¼ baths; new air-conditioned furnace; 4-car garage; priced right.
Moore Open 9-9 MU. 4851

ARLINGTON, 3023; clean 3-room shingle; bath; 50' lot; newly decorated inside and out.
Melvin John Thomas RO. 1406

EMMA; 5 rooms, basement garage; insulated; possession. Floyd Davis, RE. 5152, VI. 7-0817.

MARGARETTA, 4230 W.; 8 rooms, 2-car garage, stoker heat; home and $80 per month. CARTER, RE. 9453, ST. 7624

19TH ST., 4424 N.; VACANT; good 5-room bungalow; gas heat; bargain; terms. HU 2600.

4228 RED BUD
6-room brick residence; gas heat; wonderful north St. Louis location.
ROBERT E. LYNCH, DE 7500.

STRODTMAN ROAD; an ultra modern 6-room brick bungalow, garage, insulated, weather stripped, with 2 acres of beautiful grounds; office open evenings 'till 8 p.m.
STOCK & SON
5001 Bircher EV 4411

1219 TYLER
$590 CASH—$5450
7-room brick; very nice. CH. 4433.

BUNGALOW Wtd.; 5 rooms, cash. H. FEIGENBAUM CO., CE. 6572

NORTHWEST

G. I.'s
VACANT—ONLY $9450
4826 Palm is a VACANT 5-room brick with tile kitchen and bath; automatic heat and garage. Wonderful opportunity for G.I. who can qualify.
OPEN! OPEN! OPEN!
STANLEY EPSTEIN & ASSOC.
709 Chestnut Realtor CE 4801
Nights and holidays PA 5154.

$2000 DOWN
4772 Beacon; 5-room bungalow; possession; 2-car garage; open 2-5. WEAVER R.E. PR. 4502 ST. 0514

LABADIE, 5559, 6-room house and lot with furniture; near Chevrolet and Small Arms plant.

PALM, 4658; 5-room brick, sunroom; stoker; vacant; open today. HU. 6083.

SEMPLE, 2738; 3-room cottage. Ray Roth, CA. 0124.

5850 Woodland—Possession
2 blocks south of Lillian at Riverview; new 5-room brick bungalow; open 2-5 daily.

JUST COMPLETED, 5-room brick bungalows; 5823 and 5827 Maffitt, west of Goodfellow; tile kitchen and bath, full basement, hardwood floor, inlaid linoleum, venetian blinds; ready to be occupied. Call the Builder, MU. 4730.

SOUTH

CALL ZIDEN REALTY CO. Realtors, for list of cottages, bungalows, flats. FL. 6166, LO. 6999.

DUNNICA, 4019; $7350; 6 rooms, modern. Call Brinkman, HU. 2457.
BRUCKNER, Realtors, GR. 8812.

GEYER, 26xx; home and income; $6950.
CARTER, RE. 9453, ST. 7624.

HOLLY HILLS, 4120; possession. St. Louis Rlty. D. Corp., CH. 1969.

3437 TEXAS
5-ROOM BUNGALOW
SI. 4910

TOENGES, 4079; five rooms; tile bath and kitchen; open Sun. 2-5. FREEMAN & CO. HU. 0500

WALLACE, 4464; 5-room frame, reduced. Grand Realtors, GR 8200

WYOMING, 4319; 6-room brick bungalow; new furnace, tiled kitchen, possession; open nightly, 7-9.
WEAVER R.E., PR. 4502, HU. 9305

REAL ESTATE sales, insurance. Call Bill Gordon.
MOELLENHOFF FL. 4300

FOR LARGE FAMILY; 4% LOAN 31xx ALLEN; lovely 12-room brick, 3½ baths. Medsker MI. 0312.

CALL PHELIM O'TOOLE for that bungalow, flat. HU. 2254.

5-ROOM bungalow, tile walls, gas heat. FL. 9478. HU. 4898.

COTTAGE, 3 rooms and utility room, 4412 Oleatha.

SOUTHWEST

FIRST TIME OFFERED
OPEN 2-5—VACANT
3359 Macklind; modern 1-year-old 4-room bungalow; will sell with or without furnishings; high G.I. loan now on property may be assumed with small down payment; gas heat, good transportation schools, etc.
SCOTT CORP., Realtors, ST 2122

BETTER BUILT HOMES
Planning homes for early fall occupancy. See these plans, they're different; will finance. Office open evenings and Sunday. WALSH CONST. CO., HU. 4100, HI. 4650.

7 ROOMS—VACANT
4328 ARSENAL has 4 rooms and ½ bath on the first floor, and 3 rooms and full bath on 2nd floor, and is VACANT and ALWAYS OPEN. CE. 4801. CA. 8591.

ALMA, 4329, 6 rooms, convenient location, lot 40x170. Brinkmann, HU. 3010.

ARSENAL, 6565; 5-room modern brick, 3-car garage. SW. 2536. PULLEY. OL. 2078

CECIL, 4839; 5 rooms; oil heat; $7800. RUMER, FL. 4025.

HOUSES FOR SALE 146

SOUTHWEST

DEVONSHIRE, 6232; 5 rooms and sunporch; 1½ baths. Owner, HU. 3382.

GILSON, 5307; modern 5-room brick residence; gas heat; garage; large yard; close to schools and transportation; turn west on Eichelberger, off Gravois 2 blocks.
MOELLENHOFF FL 4300

MILENTZ, 4853; 8 rooms, modern home and income. EWERS, PR. 2020.

OLEATHA, 6408; 5-room brick; stoker; automatic hot water heater; lovely yard; good surroundings.
BLASE & DONALDSON
ST 5006.

POTOMAC, 5247; new 2-bedroom bungalow with unfinished upstairs; gas heat; 25-year FHA loan; OPEN TODAY and EVERYDAY.
FEDERER
PRospect 1519 Realtors

5215-23 PERNOD
New brick bungalows; 2 extra large bedrooms; gas heat; garage; beautifully decorated. Open 2-5 today.

SCHOLLMEYER, 4948; 5-room brick, 1½ baths; tile kitchen, automatic gas heat, garage; screened and glassed-in sunporch; 1 block to schools and transportation; excellent condition; owner will show.
LAURENE DAVIS RE. 8290

SPROULE, 1449, new 2-bedroom, gas heat, insulated; $9250. Owner. FO. 1353, LA. 0579.

THOLOZAN, 5655; 5-room modern brick bungalow, gas heat, tile kitchen, bath; possession. Martin Lubbes, FL. 5420.

3831 SULPHUR
(5800 Chippewa, ½ Block North)
STOP! LOOK! LISTEN!
Immediate possession on ideal located bungalow; mirror over real fireplace, attic fan, newly painted and decorated in excellent taste; awnings, venetian blinds; handy to Hampton Village, transportation, schools. See Mr. Williams here for best in southwest St. Louis, 2 to 5 today. SW. 1818.

THOLOZAN, 6211; Hampton to Pernod, west 1 block and 1 block south; 2-story, 5-room residence; large rooms, tile kitchen and bath plus ½ bath first floor. See today.
DOLAN CO.
HI. 2610 Realtors 6401 Manchester See Dolan's Photo Listings Today

WATSON, 3178; ultramodern 5-room brick bungalow, enclosed sunporch, gas heat, convenient; card only.
KRATZ-FISCHER, GR 4072.

NEW; 2 bedrooms, gas heat, tile bath, aluminum sash, marble sills; $13,950; $9600 FHA loans.
J. BEN MILLER RLTY. CO.
3814 HAMPTON LO. 0800

BUNGALOW, ranch home, duplex; built on your lot; $11,500 up, $16,500 up. Our plans or yours.
SOUTHSIDE BUILDERS, LA 6110.

WEST

6832 DALE
4-room bungalow; gas heat; terms.
MARTEL GR. 7096

DeGIVERVILLE, 58xx; 4-bedroom brick with gas heat; excellent condition; 2 blocks from Delmar bus; St. Roch's Parish.
DEIBEL REALTY CU 1052

KRAFT, 1536-44-64; open 3 to 6, Saturday and Sunday, 3-4-room bungalows; immediate possession; $3000 or less down will handle; payments of $46 per month, including everything. See these charming homes for they will not last. Go Oakland av. to 6700, turn south to above addresses.
GRAVOIS REALTORS, HU. 1350

MAPLE, 5590; dandy 9-room residence; steam heat; priced low.
HUFFORD
REALTORS HI. 1556

MAPLE PL., 927; new brick home, 2 bedrooms, $11,750; open 9 to 5 daily, Sunday 2 to 6, Builder.

OAKLEY PL., 1212; for immediate possession; 7-room residence, tile floor bath, gas heat, lots of closet space, modern fixtures; west of Hamilton, just off Etzel.
EDW. L. KUHS
REALTORS
2831 N. GRAND OLive 1600

PERSHING, 6037; 7 rooms, finished basement; oil heat; 2 bathroom facilities; possession; $15,750.
EISENBERG-GOLDSTEIN, CH.7372

FLATS, APTS. FOR SALE 147

NORTH

$695.00 DOWN
2338 N. MARKET; extra clean brick, 2-family; 3 large rooms each; outside just painted. Convenient location; balance EZ. Eve., WY. 2137.
BAIN & WHYMAN
722 Chestnut Realtors MA. 3138

$595.00 DOWN
2336½ N. Market; 3-3 brick, 2-family; in 1st class condition; newly painted; balance E.Z.; evenings, WY. 2137.
BAIN & WHYMAN
722 Chestnut Realtors MA. 3138

$495.00 DOWN
908 Benton; 3-3 brick; 2-family; outside just painted; low price; balance EZ. Evenings WY. 2137.
BAIN & WHYMAN
722 Chestnut Realtors MA. 3138

$455.00 DOWN—VACANT
2816 N. 19th; 3-3 brick; newly painted; move right in; balance terms; Evenings, WI. 6456.
BAIN & WHYMAN
722 Chestnut Realtors MA. 3138

$595.00 DOWN
1441 Warren; clean, 3-3 brick, 2-family; inside toilets; newly painted and papered; balance EZ. Evenings WY. 2137.
BAIN & WHYMAN
722 Chestnut Realtors MA. 3183

BENTON, 2557; 3-3-3 brick; income $22 weekly and owner; possession; terms. CO. 6888.
COURTNEY-CONNORS, Realtors

CLINTON, 1445-47; good investment.
Bernard A. Gross R.E. Co. GA. 6295

2 VACANT, 4 rooms, 4-family bungalow type. 3218 N. Taylor.

NORTHWEST

SELL OR TRADE
4-5 brick single, reconditioned and modernized; automatic heat both apartments; storms sash, 2-car garage. Better than average income; close to everything. Sell or trade, suitable 6-room county.
RO. 5628 WASSER WI. 0176

1604 BELT—2 VACANCIES

UNION, 1527-29 N.; 4-family flat. Wittels Inv. Co., 709 Pine, CH. 2269. PA. 3613.

Single 4-5; frame; baths; furnaces; 2 families can buy; $8250.
ADAMSON AGENCY, HI 8432.

CARTER, 4568; 2-family; reduced; possession first floor. MU. 8622.

SOUTH

$545.00 DOWN
627 LYNCH; extra clean, 2-family; 3 large rooms each; outside just painted; balance EZ. Evenings WY. 2137.
BAIN & WHYMAN
722 Chestnut Realtors MA. 3138

IMMEDIATE POSSESSION
3118 MAURY; very desirable located four family brick flat; convenient to schools, transportation, etc. Four-room units. Priced for quick sale. INCOME INVESTMENT CO., LA. 8191, CA. 8700.

$950 Down—Open, Vacant
404 COURTOIS
Clean brick; 3-4 flat; 2 baths; full basement; building painted and decorated. PA. 8467.
Herman Glick 724 Chestnut CH 1283

HOME AND INCOME
4-4-3 three-family flat; $170 month plus owners quarters; automatic water heater; 4 rooms furniture, 5 gas heaters; clean.
ALTMAYER REALTORS, PR. 3535

IMMEDIATE POSSESSION
3865 McDonald; 4-5 single.
ZEPPENFELD, Inc., CA. 4046.

CALL ZIDEN REALTY CO. Realtors, for list of cottages, bungalows, flats. FL. 6166, LO. 6999.

BATES, 1005; lovely 5-room brick and sunrooms; tile baths; hardwood floors; separate steam heating plants; gas water heaters; 2-car garage; possession; open Sunday 1 to 3 p.m.
HILMER-DUTTON
REALTORS JE. 7460

DE TONTY, 4315-17; 4-family flat; small down payment. WITTELS INV. CO., 709 Pine, CH. 2269.

INDIANA, 34xx; residence; 9 rooms; including all furnishings; offer.
Schuepter Rltrs. FL. 3000

MISSOURI, 3242; 2-family, 3-3; baths; 2 rooms basement. PR 3322

1018 PARK—$290 CASH
9 ROOMS—$3990
Nice brick. CH. 4433.

RUSSELL, 44xx; modern 5-5; gas heat; 2-car garage; possession; $21,500.
LAMB R. E. CO. HI. 0891

S. 7TH, 2319-21; INDUSTRIAL; 8 flats and space for another; 3 large rooms each; income $756; price $7950; $1500 down. RO. 3054. Vesta Greer. May trade.

TAFT, 3209; 3 and hall room; single; possession; terms. LO 1111

TENTH, 1416 S., $375 down; full price $3750; 4-4 attached brick single flat; inside toilet. Glick R. E. Co. DE. 7100.

TOWER GROVE STATION area; big 2-family brick; 6 rooms each unit; 2 baths; 2 furnaces; nice yard; ½ block to Catholic school.
Melvin John Thomas RO. 1406

BRICK SINGLE FLAT; $3000 cash, balance at 4%; each floor has 4 rooms and sunroom; hardwood floors; furnaces; good neighborhood. Positively no agents need apply. LA 8334.

FLATS, APTS. FOR SALE 147

SOUTH

FOUR AND FOUR, 2 baths; $8750. Floyd Davis, RE. 5152, VI. 7-0817.

BEFORE BUYING OR SELLING See WEHRLE, 2255 Gravois, SI. 6717.

SOUTHWEST

VACANT AND OPEN 10 TO 8
6241 Loran (St. Louis Hills); 5-5 single; fine home and income.
METROPOLITAN ST. LOUIS CO.
CE. 8250 RE. 8428

NEW 5-5 SINGLE FLAT
6209 Loran (St. Louis Hills), both units vacant; open daily.
GUS A. WEISS, Realtors, FL. 9585

DEVONSHIRE, 6614; 4-family; for information and appointment
SEE EGGERS OF CLAYTON
46 S. Central, Clayton PA. 8155

GRAVOIS 4220-22; INDUSTRIAL
A place to live, a place to work, a place to rent for income. 2 large vacant stores and 6 rooms above; $14,750; $5000 down. RO. 3054. Vesta Greer. May trade.

4-FAMILY; 6614 Devonshire; for information and appointment.
SEE EGGERS OF CLAYTON
46 S. Central, Clayton PA. 8155

REAL ESTATE, sales, insurance. Call Charles Gordon.
MOELLENHOFF FL. 4300

NEW 12-family; St. Louis Hills; long terms; low rate financing. Gangloff, 4625 Hampton SW. 5244

BRICK; 4-family, 4-room units; 4 stokers, 4 garages; bargain. CREELMAN RLTY, SW. 1130.

8-FAMILY APARTMENT; fine investment. Willmore, FL. 8100.

VACANT; 5-5 bungalow-type; hot-water heat. FL. 9478. HU. 4898.

WEST

IMMEDIATE POSSESSION
CATALPA, 945 (6000 Maple); 5-6 brick single; newly decorated and tuckpointed; transportation; $11,900.
N. L. RICHARDSON REALTY
FI. 2631 LO. 1510

STORE AND FLAT
2401 Bremerton; corner grocery store with 5 large rooms above; excellent location; small down payment; owner anxious. RE. 2172.
DEIBEL, CU. 1052

VACANCIES
2305-7 Bellevue; 4 rooms each; modern; open daily 2 to 4. Martel. GR. 7096.

BARTMER, 5585-87; 4-family, 28 rooms, 8 rooms vacant. FO. 5575.

1251 Delaware—Vacant
$1000 DOWN
Clean, 2-family brick; baths; new paint; near Wagner Electric.
FELBERBAUM, PA. 3895, CH 1334

MYRTLE, 64xx; beautifully decorated; 4-5 brick single flat; large rooms, new furnace, storm sash, only $12,250. LONDOFF GO.9350

PLYMOUTH, 61xx; lovely 4-family, 4 rooms; furnaces, baths; $2000 down. Mr. Hitt. JEFFERY Realty, LU 1691.

1344 SHAWMUT PL.
$1000 DOWN
Clean 2-family brick; baths; furnaces; newly painted; long terms.
FELBERBAUM, PA. 3895, CH. 1334

TAYLOR, 215 S.; 8-family; 2-room and bath units; furnished; excellent income; no leases.
BOEHMER, PA. 6200, PA. 6448.

WATERMAN, 52xx; 19 rooms, 8 apartments, 5 baths, income $156 weekly. Owner, 5214 Washington.

LOTS FOR SALE—VACANT 148

NORTHWEST

CORNER lot 113' on Dryden improved; bus; owner. FL. 8116.

LOT 70x150; east of 7135 Winchester. MU. 0534, MU. 6915.

FINE LOTS with trees; ideal for prefab. MU. 7336.

SOUTHWEST

SUTHERLAND, 5634; 30x120; nice and level; good location.
WEBER GR. 7321

LANSDOWNE, 6637; 35x120; nice location. WEBER, GR. 7321.

COMMERCIAL, 69xx Hampton; wide frontage; $6500. HU. 7820.

SUBURBAN

LOCUST CT., 5xx; level lot, 75x150; top location; $3000.
HENCKE REALTORS ST. 5678

2 ACRES on Telegraph rd.; water, electric available. SI 0200.

BUSINESS AND INDUSTRIAL PROPERTY FOR SALE 149

CENTRAL

OVER 21,000 sq. ft. on 2 floors, electric elevator, sprinkler. Potter alarm. 3-phase wiring; priced to sell. 1631 N. 10th. CA. 1536.

NORTH

INFANTS and children's wear cards and gift items; reasonable; ideal for couple; cash. Box E-8, P.-D.

INVESTMENT PROPERTY 150

12-FAMILY
18-FAMILY
24-FAMILY
All are clean, well located buildings where security and maximum return go together. Send for our property list, complete with statements and pictures. Contains many more. CH. 6525.
WILLIAM S. SELTZER & CO.

GRAVOIS, 2716-22; 3 stores; 3 flats; nets over $3500 year; a buy.
ZIDEN R. E. CO.
FL. 6166 4564 GRAVOIS LO. 6999

WE HAVE many good investment properties for sale. Call us for information on our listings.
WEINHAUS REALTY CO.
722 Chestnut St. CH. 2108-09

BROADWAY, 2400 S.; 16 rooms furniture; large store. MA. 0344.

REAL ESTATE FOR COLORED 151

CATES, 50xx; flat, 6 and 7 rooms; newly decorated; vacant; you can trade your property or $2000 down will handle.

45xx Ashland; modern 5-room brick bungalow; hardwood floors; new roof; long term financing; will trade or $1750 down will handle.

49xx Cote Brilliante; 4-family, 5 rooms each; vacancy; modern hardwood floors; separate heating units; will trade or $5000 will handle.
ALBERT WEISS R. E. CO.
3521 St. Louis LU. 1111 (*)

Vacant, Always Open
5030 Enright; 9-room brick; 4 KITCHENS; stoker; PERFECT FOR INCOME; completely reconditioned; easy terms.
Bender & Ghertner
722 Chestnut MA. 7516 (*)

VACANT
5-Room brick; bath; furnace; $900 down buys 3137 Rolla Pl.
ALPHA, INC. RO. 2361
(*)

13 Rooms Vacant
737 N. Euclid; 6-7 brick flat; 2 baths; steam heat; completely reconditioned; all rooms off hall; price $14,750; terms. BARKAU, 722 Chestnut, GA. 6627.

$2450 DOWN
4053-55 KENNERLY
Clean brick 4-family flat, 3-3 rooms, 4 baths; garages; building painted and decorated. PA. 8467.
Herman Glick, 724 Chestnut CH 1283

2 VACANT FLATS
4448 Labadie; very attractive 3-4 single; hardwood floors; baths; furnaces; garage; price $9950; $2000 down. Call Mr. Marcus, RO. 5603.
GLICK R. E. CO. MA. 4182 (*)

VACANT—OPEN
3623 Cora; matt brick bungalow; $2000 cash, balance terms.
STEINBAUM RLTY. CH. 1747. (*)

9-ROOM BRICK VACANT
3922 West Belle; bath, furnace, newly decorated, terms; Mr. Young, JE. 2561.

ASHLAND, 39xx; single flat, 5-6, lot 135x35, 2-car garage, automatic heat; $13,500. LU. 4013. (*)

3723-25 COTTAGE
FINE 4-FAMILY; 4 ROOMS, BATH EACH; 1st floor east vacant; this has GAS HEAT. OPEN EVERY DAY UNTIL SOLD. $3500 cash required.
H. J. GANNON REALTY CO.
CH. 1566 803 Chestnut DE. 2907 (*)

5120 ENRIGHT—VACANT
10 rooms; 2 baths; hardwood floors; gas heat; newly decorated; 2nd and 3rd floor furnished; deal direct with owner.

5169 ENRIGHT
Owner wants action, price reduced; A1 condition, good money maker. WM. C. GREEN PA. 6818 (*)

ENRIGHT, 5104; 10 rooms, residence; furniture included; with gas heat. E. M. Bowers R. E. Co. JE. 5157. (*)

KENSINGTON, 5149; 12-room residence; hardwood floors; hot air furnace. E. M. Bowers R.E. JE. 5157. (*)

KINLOCK, MO., 1201 Scudder; 6 rooms, bath and full basement; must sell to close an estate; call Tulane 4-0525.

LABADIE, 4226; 7 rooms; bargain. DOUGHERTY, Realtors, FO. 5234.

LAFLIN, 2415; charming 4-room modern brick bungalow; vacant; A-1 condition. FO. 5174.

GARRISON, 919 N.; $275 down; $2750 full price; 3-room brick cottage.
GLICK R. E. CO., DE 1700. (*)

LOTUS, 4956; 9-room residence, hardwood floors; tile bath; gas heat. JE. 5157. (*)

LOT, 35x109, Clarence pl. (4311 Labadie); $100 cash, $8 and interest monthly for 100 months. Buy for the future. CH. 6670. (*)

6-6-2; all rooms on hall; side drive, money maker; 4-5 modern flat. FO. 4331.

4-ROOM frame house; 2 lots; $900. For information call CO 3082. (*)

REAL ESTATE—EXCHANGE 152

WILL trade property 6601-03 St. Louis, 2 stores, 1 flat, for smaller property, lot or farm. Call BARKAU, 722 Chestnut. GA. 6627.

WANT HOUSE northwest or county; have 4-5 flat Grand-Henrietta; possession 5 rooms. GO 5826.

BUSINESS property; nothing furnished, $250 month; take 4-family flat or what? Box B-295, P.-D.

REAL ESTATE—WTD. TO BUY 153

NOTICE
I give personal attention to the immediate sale of your real estate, or I will buy for cash; will also buy furnishings; close sale this week and allow you reasonable time for possession; phone MO. 5934 or write A. O. Stemmler, 2710 S. Grand bl.

PERSONAL PROPERTY SELLS IN A HURRY!
I can and will sell your property fast, regardless of size, condition or location; let me have your "problem" for only 21 days and I'll dispose of it for top cash price within that time. Call Mr. Manley, HU. 0610 or MU. 3486, realtor.

FAST POSITIVE ACTION
LIST FOR 30 DAYS
BACH
Fireside 5000. SW. 4115

LIST YOUR PROPERTY WITH US. We have buyers for bungalows, flats, residences, apartments, business and industrial property.
MERCANTILE-COMMERCE
BANK & TRUST CO. CE. 3500

SALE VALUE
of your property can be had by calling KENNEDY-HEALY REALTY CO. Our business for 78 years. CH. 8452.

"SEE US"
QUICK CASH FOR YOUR PROPERTY—HURRY
Christian Brinkop Realty
3621 S. Grand LA. 3040

24 HOURS AFTER CALL
Will buy and pay cash for your property or your equity. Any location.
Associated Rlty. SW. 5200

YOU GET CASH QUICKLY!
SELL IT TO US
EASY TO DEAL WITH—GR. 2400
DOERFLINGER

A CALL TO GA. 3164
Will bring a sale value appraisal or a quick cash offer. Call
CHAUNCEY P. HEATH
818 Chestnut GA. 3164

I'M BUYING
CASH NOW!
All types, anywhere, any condition; call Jerry, RE. 2087, DE. 7100.

A FAIR PRICE QUICKLY
LIPTON REALTORS
CE. 7670 OR PA. 6607

IF YOU WANT to sell your real estate, call ST. 7750; benefit by our selling and closing experience.
GROWE-HAMMACK
1019 Big Bend Realtors ST. 7750

CASH FOR YOUR PROPERTY; all types; any condition; city or county. Call or write M. A. Rust & SONS, MA. 4551, 816 Chestnut.

SINGLE FLAT or bungalow; good condition; fair price; no realtors. Box P-88, Post-Dispatch.

FOR QUICK RESULTS list with us. MULLIN-WALTERS REALTY CO INC.

WE PAY top cash prices for property.
PIPER REALTY CO. PR. 7800

WILL PAY CASH for property regardless of condition; close deal right now. SHAPIRO, CE. 1382.

LIST YOUR PROPERTY WITH
D.R.B. Realtors ST. 1314

PROPERTY bought, sold and exchanged. LARNER-DIENER R. CO., CE. 2965.

A. A. SKAGGS has buyers ready to buy. ARCHSCHOEFER & SKAGGS, 824 Chestnut, CH. 6243.

SELL ME your property; any kind, any condition; white or colored. CE. 8884.

WILL pay cash for your property; bungalows, cottages, north, south or suburban. PL. 1220. WI. 4232.

DO YOU WANT TO SELL?
H. A. O'ROURKE, Realtors
5471 Gravois HU. 4310

DO YOU need money? We will sell your home or buy it for cash. Quick closing. CA. 6448.

ALL CASH and property; no commission; quick action. PA. 0162.

PAY ALL cash quick, flats, bungalows. P. J. Weber, HU. 5100.

WOULD like to buy 4-room house in Lemay with $1000 down. GR. 0237

FLAT or 5-room bungalow; cash. FR. 5894.

FLAT or bungalow, south, by decorator; pay all cash, MO. 2997.

SELL NOW TO GET BEST PRICES ALL DEALS CASH. GR. 3412.

CONTRACTOR buys property needing repairs. Bennett, Fireside 4939.

COTTAGE, flat or bungalow wanted from owner; pay cash HU. 2332.

FOR A QUICK SALE list with E. W. FRANCIS & CO., PA. 7330

SELL your real estate. We buy. MICHELSON R. CO. 719 Chestnut

For quick sale, all cash to you Gravois Realtors HU. 1350

COUNTY ACREAGE Wtd.; from owner. PL 3344.

NEED 3 or 4-room cottage; must be a bargain. HI. 1866.

NEED South Side and Richmond Heights property. Judge, PA. 8140.

SEE KRELL when ready to sell. KRELL, 3154 S. GRAND SI. 5112

GOOD LISTINGS wanted; south side and county. McGraw Rltr., FL 6128

CASH for city or county property. BURIAN CO., Realtors NE.0593

WILL PAY cash white or colored houses, flats, bungalows, CH. 1283.

WILL BUY or sell your property for cash. ALBRIGHT, MO. 5188.

WE BUY any kind of PROPERTY. St. Louis R. Dev. Corp. CH. 1060

WILL BUY 3 or 4 room home; can pay cash. Call SW. 1228.

TIMBER LANDS 156

280 ACRES timber land, 7000 cords of wood, 5 miles to charcoal kiln paying $6.50 per cord; good investment at $10 per acre. L. D. Thompson, Jefferson City, Mo.

FARMS WANTED 158

SUBMIT your farm to us. An all-cash deal may be arranged. We trade.
KORTE, 520 Arcade Bldg. MA. 4258

FARMS FOR SALE 159

ILLINOIS

237 ACRES good farm land about 6 miles southeast of Mascoutah with good buildings and plenty water; good road and school bus service. $40,000; must be seen to appreciate. H. L. Gundlach, Belleville, Ill., phone 396; eves. 7652.

100 ACRES, very good land, no idle acres; complete set of fine buildings; abundant water; well located. Write or call Albert Heyl R.E., Waterloo. Phone 91J.

MISSOURI

120 ACRES; 71 acres in cultivation; good stock farm; small creek runs through farm; 1 deep well; 3 springs, 1 cistern, 1 living well; all under good fence; barn, large chicken house, brooder house, granary and other buildings; modern 6-room house, sunporch, bath, furnace, basement, built-in cabinets and electric; 3¼ miles S.E. Gerald, Mo.; all-weather road and mail route; seen at any time.
PAUL A. MAPLES

BIG FREE SUMMER CATALOG of up-to-the-minute bargains! Farms with growing crops and equipment included, ranches, orchards, lakeshore and river-front homes, resorts, businesses, etc.; hundreds of bargains, many photographs, covering many states! UNITED FARM AGENCY, 1682-A Arcade Bldg., CE. 8607.

OVERLOOKING Meramec with river rights; 2 acres; 3 large furnished rooms, including electric stove and refrigerator; screened porch; basement. FLOYD DAVIS, RE. 5152, VI. 7-0817.

10 ACRES near Ironton; electric; on gravel road; 2 miles from pavement; can be cultivated; bargain, $100. Glen Roderick, 2336 S. 18th. St. Louis, Mo.

76 ACRES, 60 tillable, balance timber; 4-room house; electricity, deep well; good road; 32 miles St. Louis; $8000. LA. 2040 or ZIRNHELD, Bank Bldg., Wentzville, Mo. (Closed Wednesday.)

FLOYD DAVIS farm lists are at Standard station, 8000 Highway 66 (at Laclede). Get one today. Office 29 N. Gore, Webster.

13 ACRES; in Boonslick Gardens; 4 miles out; $1500; easy terms. See Walker Wooldridge in Wentzville, Mo.

FARMS for sale; free listings. W. H. Hollingsworth, Broker, 104 East Promenade St., Mexico, Mo.

FIVE ACRES; two buildings; highway, well; 30 miles out. $3200; half cash. CH 8538.

FARMS; FREE LIST. BIZZELLI 117 Jefferson. St. Charles, Mo.

ST. LOUIS COUNTY FARMS 160

LIST YOUR property for sale with us. We get results. THOS. J. JOHNSON CO. HU. 3600

REAL ESTATE OUT OF ST. L. 161

LAND FOR SALE on Clear Water Lake, call Wab. 4042J, through Sun. or see me at Bluff View Dock all next week. William Huitt, Piedmont, Mo.

HOUSE; 4-room cobblestone with 7x21-ft. basement; 2 lots, fruit trees; on Wallen bus line; nice for retirement; small town; $3300; possession 30 days. Roy C. Gallaher, Belleview, Mo.

AUTOMOBILES FOR SALE 170

ALWAYS A FINE SELECTION OF HIGH-GRADE USED CARS.
L. M. Stewart, Inc.
CHRYSLER AND PLYMOUTH
Grand & West Pine JE. 3616

BETTER USED CARS
CASTLES-WILSON BUICK CO.
4330 Delmar RO. 4904

AUTOMOBILES FOR SALE 170

75
YES! 75 OF THE CLEANEST CARS IN TOWN
COMPARE THE CONDITION & PRICE OF THESE
'50 Nash Rambler convertible; looks and runs like new. $1395
'47 Mercury 4-door; radio, heater; very clean — — $895
'49 Ford 2-door; really nice — — — — — $1095
'49 Mercury 4-door; has everything — — — — $1295
'50 Buick 2-door; radio, heater, plus Dynaflow; low mileage — — — — $1595
'47 Nash 4-door; maroon; good tires; runs good — — $575
'48 Dodge 4-door; new tires; spotless car — — — $1095
'46 Ford club coupe; a beauty; only — — — — — $545
'47 Chevrolet coupe; a top car; fine transportation $625
'50 Ford 2-door; one owner; very clean — — $1395
'49 Ford station wagon; new tires; refinished; looks new — — — — $1350
'50 Ford 4-door; looks swell, runs swell; a good buy $1395
'39 Nash 4-door; good tires; motor overhauled; really clean — — — — $225
'49 Chevrolet convertible; new tires; loaded with extras; really clean— — — — $395
Many Others—All Reconditioned
Bank Rates—All Guaranteed
Suburban Ford
Manchester and Lindbergh Road
Open Till 9 TE. 3-2580

--VETERANS--
WRIGHT NASH
Can sell you a new or used automobile for as low as 20% down or up to 24 months to pay. Come in for details.
6111 DELMAR DE. 6111
7812 MANCHESTER MI. 1666

FELD
CHEVROLET
Open daily 8 a.m. to 10 p.m.
7700 Manchester HI. 4353

Would You Trade
Your '50 model and $385
Your '49 model and $585
Your '48 model and $785
Your '47 model and $885
Your '46 model and $985
for a new '51 Dodge?
See me personally
DON TROUP
RAY RIXMAN, INC.
7916 N. Broadway GO. 3500
Open Till 10 p.m. Daily

KAISER-FRAZER
Headquarters
FACTORY OFFICIAL CARS
'51 FRAZER $2495 $1995
'50 KAISER 1595 1295
'49 KAISER 1295 995
'48 KAISER 995 795
'47 KAISER 895 695
PAUL SCHULTE
MOTORS, INC.
3601 S. KINGSHIGHWAY, FL. 0220

MENDENHALL
Always have 150 of the cleanest cars in America all makes, all body styles. We trade high and fast. Low bank rates.
Open Eves. Till 9, Saturday Till 6
2300 WASHINGTON CE. 8205
The Big Lot on Washington
Just East of Jefferson

T
H
THOMS
M
S
PONTIAC
5200 DELMAR
ALL CARS INSIDE
WE ARE EASY TO DEAL WITH
RO. 4808

CITY MOTORS
HAS 15 CHEAP CARS
Most all makes and models; very, very cheap. Trade, terms.
CITY MOTORS
4761 EASTON

We're Tradin' Fools
Open Evenings Bank Rates
SOUTH SIDE STUDEBAKER
PL 3300 3300 S. KINGSHIGHWAY

One-Year Guarantee
ON POSTWAR CARS
Reifling Nash Co.
2333 S. JEFFERSON GR. 5050

IMMEDIATE DELIVERY
New Plymouths and DeSotos
ALSO
Clean, one-owner used cars.
Buchanan Motors
3205 Natural Bridge NE. 7511

1950 BUICK
Super 4-door sedan; fully equipped.
$1695
Trevellyan
BUICK, INC.
24 N. Vandeventer JE. 4462

'50 Buick Super 4-Dr.
Full factory equipment; white wall tires; a very clean new Buick trade-in.
$1795
COTTER BUICK CO.
3288 S. Kingshighway LO. 9269

BUICK, 1946 super; radio and heater, $695.
Where Customers Send Their Friends
Chris Christen Pontiac
6171 Natural Bridge EV. 5000

BUICK HEADQUARTERS
Always 60 clean cars
'39 to '50; all makes and models
SYL. SCHWALBE MOTORS
4655 Natural Bridge GO. 2191

BUICK, 1951 special 4-door; save $200 off list price; dark blue Dynaflow, radio, heater, only 5000 miles; private owner. Kirkwood 2500.

'46 BUICK SUPER
Really nice, only $100 down, $24.40 per month.
EAGLE
1812 Kienlen CO. 4234

BUICK, '48 Super convertible; very clean; new top; heater, radio, white sidewalls, lifeguard tubes; private owner. Phone Mr. Graf, CU. 1209, 276 DeBaliviere.

BUICK, '41; Roadmaster convertible; good condition; $500 for quick sale. PL. 3579, after 5 p.m. 8022 Pennsylvania.

BUICK, 1947 red convertible; new tires and top; Jennings and West Florissant Phillips 66 Service Station. EV. 9054.

BUICK, 1947 2-door sedan; in good condition, radio and heater. See Charles Le Grasso, 1227 N. 13th, 7:30 a.m. to 6 p.m.

BUICK '50 super convertible equip.; 21,000 miles; private party; must sell. SW. 0891.

BUICK, '50 sedanette; fully equipped; like new; private owner; no trade. 1385 Belt, FO. 3671.

BUICK '47; will take older car or cash, and take over payments. Fireside 6147.

BUICK, '37 Special 2-door. $99 full price. Rosedel Garage, 6131 Delmar, DE 0410.

BUICK '48 4-door, 2-tone gray, low mileage; must sell; private. HI. 3184.

DAMAGED
1950 Buick; fully equipped; front end damaged; $795. 6913 Page.

BUICK, 1949 Roadmaster custom de luxe; has everything; priced to sell. GR 2072.

BUICK, '47; special sedan; radio, heater; clean. Mid-Lin Trailer Park, No. 14.

BUICK, '37; 4-door; perfect, $195. 1203 Gravois.

BUICK, '40; all extras. 1108 Hornsby. Fireside 5151.

BUICK, '50 sedan; $1295. 6855 Manchester.

BUICKS, always a large selection at McDaniels, 4800 Natural Bridge.

CADILLAC '46; 75 Fleetwood sedan; clean; privately owned; bargain. 9 Ridgemoor, DE. 3302.

CADILLAC, 1947-48, 4-door sedan; good condition; $270 below OPA selling; no dealer. 7365 Dale.

CADILLAC convertible, 1948; low mileage; like new. See at 730 N. Taylor, Kirkwood, Mo.

CADILLAC '49 sedanette; like new; $2300. 6855 Manchester.

AUTOMOBILES FOR SALE 170

'49 Cadillac, $2495
Model 61 Sedan; Madera maroon finish; white-wall tires; hydramatic; radio, heater.
Guaranteed—Trade, Terms.
LINDBURG
3630 S. Kingshighway, SW. 4203.

CADILLAC, '42 sedanette; good rubber; can't be told from new; must sacrifice; $235 down. 1225 Gravois.

CADILLAC '47, 62 coupe, original, white walls, very clean; cheap. Rosedel Garage, 6131 Delmar.

'51 CADILLAC 62 SEDAN
Want trade and cash. DE. 1644.

'50 CHEVROLET
De luxe 4-door, sedan. Exceptionally clean.
$1395
Berry Motor Car Co.
2211 Locust CE. 1950

CHEVROLET, '49 4-door; radio, heater, 5 new tires; 15,000 miles; excellent condition; $1250. OL. 0715, Fireside 3056. 4453a Lexington.

CHEVROLET, '50 Fleetline deluxe; 2-door sedan; mist green, white wall tires; many extras; very clean, only 9000 miles; original owner, $1500. RO. 2738.

CHEVROLET, '49 convertible; clean; good mechanically; green, black top; $1225. HI. 8760, 7017 Lansdowne.

CHEVROLET, '41 de luxe 2-door; very clean; heater, radio; $150 cash and finish payments; financing arranged and paid for, RE 1748.

CHEVROLET '41 2-door, good condition throughout; must sell at once; only $375; private; can arrange financing. LO. 9940.

CHEVROLET, '48 coupe; 1 owner; 33,000 miles; radio, heater; clean; $850, NE. 5013, CA. 2589.

CHEVROLET, 1941 club coupe; new tires; radio, heater; good condition; private. FL. 4857.

CHEVROLET, '38 Master deluxe; good condition inside and out; cheap. MU. 4036.

CHEVROLET, '50 de luxe Fleetline 2-door; low mileage; private party. EV. 9054. 7000 W. Florissant.

CHEVROLET, '48 Aero 2-door; looks and runs like new; low mileage; private. DE 3810.

CHEVROLET, '40 sedan; needs fender work; cheap. Rose-Del Garage, 6131 Delmar, DE. 0410.

CHEVROLET, '39 2-door; radio, heater; priced to sell. 5922 Hampton. LO. 9574.

CHEVROLET, '50 Aero sedan; very clean; low mileage; fully equipped. Kirkwood 5119R.

CHEVROLET, '48; 2-door sedan; excellent condition, must sell. 5317 Minnesota, 7-9 p.m.

CHEVROLET, '40 club coupe; runs perfect; must sell; $100 down. 1225 Gravois.

CHEVROLET, '49 convertible; excellent condition; after 5:30, FL. 1423.

CHEVROLET '39 club coupe; heater; good tires in fine condition. 5550 Maple, DE. 1480.

CHEVROLET, '50 4-door, $1295. TE. 4-2151.

CHEVROLET, '49 2-door; radio, heater; make offer. FL. 8789.

CHEVROLET, '36, standard 2-door; $25 down. 1203 Gravois.

CHEVROLET '36, 2-door, runs and looks good. LO 9940.

CHEVROLET, '41; good condition. MU 7532.

CHEVROLET, '41 convertible; radio, heater; $395. 2213 S. Grand.

CHEVROLET, 1948, 4-door; good condition; clean. HI. 2784.

CHEVROLET, '35; 2-door; $25 down. 1845 S. Twelfth.

CHEVROLET, '48; sedan; looks and runs like new, 5814 Gravois.

CHEVROLET, 1946 Stylemaster club coupe; perfect. HU. 3563.

CHEVROLET, '36 coach; drive it home $50. 2213 S. Grand.

CHEVROLET, 1941; '48 motor. GO. 3657.

CHEVROLET, '46 business coupe; good. 501 North and South rd.

CHEVROLET '50; 4-door Fleetline sedan; private; $1600. FL.7530.

'48 Chrysler Club Coupe
Windsor, radio, heater; looks and runs like new. One-owner car.
Goldbeck
5148 NATURAL BRIDGE
Open Evenings 'til 9

DAMAGED
Chrysler, '49; fully equipped; slight front-end damage; only $875. 6913 Page.

CHRYSLER '49; sedan; radio, heater; like new; $1295. 6855 Manchester.

CHRYSLER '46 Convertible; spot light, radio, 2 heaters; a very nice looking car. MO 4739.

CHRYSLER, '48 Town and Country convertible; $895. 6855 Manchester.

CROSLEY, '46 sedan, with '49 engine, radio, heater; good condition. 5550 Maple, DE 1480.

DE SOTO, 1949; very clean; radio and heater, $1495.
Where Customers Send Their Friends
Chris Christen Pontiac
6171 Natural Bridge EV. 5000

DE SOTO, '48 4-door; radio, heater, seat covers, whitewall tires; very clean; $1145.
PARDUE MOTOR CO.
5831 Easton GO. 0297

DE SOTOS, brand-new, all body styles, choice of colors and equipment; before buying or trading see WEST END MOTORS
DeBaliviere at Pershing CU. 1200

'46 DODGE, $395
½-ton panel, new paint.
ANDY BURGER
AUTHORIZED FORD DEALER
Open Eves. 'til 9; Saturday 'til 5
3671 S. GRAND, LA. 7804.

DODGE, '47 custom sedan; beautiful blue, 1-owner, original low mileage car; runs and looks like brand-new; 30-day guarantee; $895, $299 down, 18 months on balance. See today.
HOUSE OF BARGAINS
5460 Natural Bridge

DODGE, 1950, executive car, driven only 2500 miles, special paint and upholstery, whitewalls, radio, heater; car guaranteed same as new.
BOYD-GIOMI
5536 Delmar CU. 1800

DODGE, '48 2-door; radio, heater; extra nice; special $399 down.
CHAMBERS MOTOR CO.
3863 S. Grand PR. 7400

DODGE, 1951, 6-passenger, brand new; will make a good trade on substantial discount.
BOYD-GIOMI
5536 Delmar CU. 1800

DODGE, '50 tudor Coronet; Gyromatic, black, white walls, 7500 miles; has new car guarantee; private party; before 3 p.m. 3744 Lafayette, LA. 5304.

DODGE, '47 sedan; radio, heater; clean; excellent condition; one-owner car; low mileage. $100 Clayton rd. CA. 9191.

AUTOMOBILES FOR SALE 170

DODGE, '50 Wayfarer club coupe; heater, seat covers; $1495.
PARDUE MOTOR CO.
5831 Easton GO. 0397

DODGE, '47; 4-door sedan; heater, radio, white walls; 27,000 miles; clean; good condition; $925. Call Herculaneum, Mo., 2707.

DODGE '41 sedan, very clean. See today. Rosedel Garage, 6131 Delmar. DE 0410.

DODGE, '41 sedan custom; like new; bargain. Rosedel Garage, 6131 Delmar, DE. 0410.

DODGE, '49 4-door; low mileage; radio, heater, automatic transmission; private. DE. 1898.

DODGE, '47; 2-door sedan; fully equipped; 5 good tires; original owner; $800. PR 8734.

DODGE, '40 coupe; drive it home $50 cash. 2213 S. Grand.

DODGE, '40 coach; good condition; reasonable price. MU. 0459.

DODGE, '50 Coronet; original owner; like new; sacrifice. MO 7122.

DODGE, '39; 2-door; runs and looks good; $195. 1203 Gravois.

'50 FORD 2-DOOR
Custom; like new throughout; beautiful Seamist green finish; you'd like to have a new but can't quite make it, then look at this one; almost new.
$1295
MacCarthy
Open Every Evening Till 9 P.M.
AUTHORIZED FORD DEALER
8153 DELMAR PA. 2526

'48 FORD
2-DOOR
Super De Luxe 8; dressed up with lots of extras; don't miss this buy.
EVENS
3641 S. KINGSHIGHWAY SW. 2709

FORD, '47 Super Deluxe Club Coupe; radio, heater, exceptional car; $945.
SUBURBAN MOTORS
Kirkwood and Lindbergh rds.
TE. 3-2580 Open 'til 9

FORD, '41 2-door; rebuilt motor, radio, heater, original paint; really a beauty.
PINKLEY MOTOR 5876 Easton

FORD, '46, can't be told from new; today $235 or your car as down payment.
EAGLE, 1812 KIENLEN.

FORD, '49; 2-door; black; radio, heater; priced for quick sale; $995. PR 4829. 4224 Botanical before 5 p.m.; after 5, SI 2943.

FORD, '46; nice 2-door sedan; runs perfect; new tires; a buy. GR 2073.

FORD, '50 Custom (8) club coupe; radio and heater, seat covers; $1395. 2213 S. Grand.

FORD, '47 2-door; very good condition. FO. 6213 after 5 p.m. Thurs., Fri. all day.

FORD '51 4-door sedan; fully equipped; less than 100 miles; cheap; army. 4352 S. Broadway.

FORD, '46 super de luxe 2-door, radio, heater, $750. 18 months to pay. 2819 Ohio.

FORD, '40; 2-door; fair; $95 full price; drive me home. 1203 Gravois.

FORD '46 club coupe, very clean, army cause to sell; low ceiling. PL 2098.

FORD, '50 custom V-8; overdrive, heater; $1275. 1371 N. 39th, East St. Louis, Ill.

FORD, '46 2-door; very clean; see today; terms; trade. Rose-Del Garage. 6131 Delmar, DE. 0410.

FORD, 1948; convertible, good rubber and top, see at 1320 Green Tree lane, Glendale.

FORD, '50; a bargain; 1-OWNER; radio, heater, extras; $1195; easy terms arranged. SW. 3046.

FORD, 1947 Super station wagon; $695. CU. 0675.

FORD, 1941 super de luxe sedan; extras; very good. WY. 3294.

FORD, '48 coach; good tires, radio, heater; clean; reasonable. GR. 2322.

FORD, '49 2-door; damaged; drivable; $365. WIn. 7726.

FORD, '46 coach; radio, heater; runs good; $695. 2213 S. Grand.

FORD, '37; good condition; see at 4018A McPherson. NE. 0825.

FORD, '37; 2-door, $95 full price. 1845 S. Twelfth.

FORD, Anglia, '48, like new, $485 2819 Ohio.

FORD, '46; 2-door; radio, heater; $595. 6855 Manchester.

1949 HUDSONS
12 TO CHOOSE FROM.
These cars are fully equipped and just like new. As low at $1195.
BEN STEPMAN
6250 Page DE. 6250

HUDSON, 1951 sedan; radio, heater, overdrive; automatic clutch. See at Texaco station, Goodfellow and West Florissant. EV. 8441.

HUDSON, '48 Super (6) club coupe; radio, heater, seat covers; $995. 2213 S. Grand.

HUDSON '46 6 sedan; radio, heater; like new throughout.
HUDSON, LINDELL AT GRAND.

HUDSON, '46 sedan; A1 condition; make offer. CO. 8874.

HUDSON, '48; perfect; bargain. RE. 7089 after 5 p.m.

JEEP STATION WAGONS '47, '48 '49; also Jeeps and Jeepster. Clarks, Willys Dealer, 775 E. Big Bend, Webster Groves.

KAISER, '51 2-door sedan; Caribbean coral; like new; $1750; no dealers. 6004 Suburban, PA. 2262.

LASALLE 1939 V8 4-door sedan, Hollywood top. WY 0528.

1949 LINCOLN
CLUB COUPE
Black with whitewalls, hydramatic, radio, heater, twin spotlights; car in perfect condition; will trade and arrange financing. CU. 1740.

LINCOLN, '49 sedan; radio, heater, overdrive, white wall tires, $1295. 6855 Manchester.

LINCOLN '47 club coupe, rebuilt motor, $695. FR 2221.

M. G. ROADSTER, 1951; T D model; 7000 miles; perfect condition; $1695. 126 E. Lockwood, Webster Groves.

'49 MERCURY
Convertible; radio, heater, overdrive; $1495.
Murray Motors, Inc.
5835 Natural Bridge CO. 2757

'48 Mercury Club Coupe
$285 or Your Old Car Down
EAGLE
1812 Kienlen CO. 4234

MERCURY, '50 2-door, overdrive, 2-speaker radio, heater, tubeless tires, sun visor, spotlight, low mileage. RE. 3267.

MERCURY, '49 sedan; very clean; radio, heater, overdrive, undercoat; $1375. See at 3638 Brown rd. PA. 6674.

MERCURY, 1950 2-door; white sidewalls, radio, heater; original owner; A1 condition; $1750. PR. 2854.

DAMAGED CARS; 1951 Mercury, driveable, no miles; 1950 Chevrolet. 6907 Page.

MERCURY, '50 convertible; completely equipped; A1 condition; private owner; $1775. HU. 5532.

MERCURY, '49 convertible; radio, heater; $1195. 6855 Manchester.

MORRIS MINOR, '50; 3000 miles. EV 2819.

$400
Discount
Or Extra Trade-in Allowance
'51 NASH
CONVERTIBLE
DEMONSTRATOR
1800 ACTUAL MILES
HAS NEVER BEEN TITLED
NASH MISSOURI CORP.
2323 S. KINGSHIGHWAY

$500 TRADE-IN
For any 1941 or '42 model car, on
1951 NASH
Demonstrators and factory executive cars. New long terms.
All less than 4000 miles.
Hurry out, right away. Open till 1 a.m.
10 courteous salesmen to serve you.
METROPOLITAN NASH
THE NEWEST NASH DEALER
2922 N. GRAND
OPPOSITE BALL PARK
LU. 4864

NASH, '39 Ambassador 8; A1 condition; 4 new tires; $225. PR 2342.

NASH, '42 sedan; must sell; $95. 2213 S. Grand.

OLDS, '41; 66 2-door; refinished; a day-light blue, radio, heater, seat covers, $165 down, with the best terms on balance.
JOHN T. DOLAN CO.
10105 Manchester at Sappington
ST. 1722 Kirkwood 0623

OLDSMOBILE, '40 Torpedo club coupe; runs and looks good; $225; $75 down, $5 week on balance. See today.
HOUSE OF BARGAINS
5460 NATURAL BRIDGE

OLDS '49 sedanette, with radio, heater, white walls; exterior metal sun visor; Hydramatic drive; a real bargain at $1595.
HUDSON, LINDELL AT GRAND.

OLDSMOBILE, '47 (76) sedanette; Hydra-Matic; fully equipped; excellent condition; priced for quick sale. 700 Applewood dr., Kirkwood 3988W.

OLDS, '41 6 4-door; top operating condition; new paint job, battery, plugs, brakes and points; try it; this is a lawyer's car and was cared for; $450. CU. 0164.

OLDSMOBILE, '40 6 coach; good motor and tires; heater; best offer takes. 4308A So. Compton, LO. 6918.

OLDSMOBILE, '50 88 Hydra-Matic; radio, heater, beautiful light blue 2-door sedan; low mileage; one owner. 4034 Parker, PR 1165.

OLDS '46 sedan; with radio and heater; beautiful; low mileage; one-owner car; only $895.
HUDSON, LINDELL AT GRAND.

OLDS, '41 6 sedan; original paint; like new; cheap. Rosedel Garage, 6131 Delmar, DE. 0410.

OLDS, 1948; convertible; owner in army; good rubber; reasonable. 1320 Green Tree lane, Glendale.

OLDS, '41 (6) sedanette; priced to sell; $195. 2213 S. Grand.

OLDSMOBILE, '41 6; one owner; original paint; private. 6310 Winona.

OLDS, '37; fair condition; best offer taken. 4027A Botanical.

SIMMS OLDSMOBILE
New, Used, Buy, Sell, Trade.

PACKARD, 1949 sedan; radio, heater, new nylon seat covers, white side wall tires, electromatic transmission and overdrive; 30,000 miles; $1400. SI. 5527.

PACKARD, '40 coupe, a beauty, $445.
SOUTH GRAND MOTOR
4664 S. Grand SW 1600

PACKARD, '48 Custom convertible; all extras; we'll take older car in trade. Bank rate. 2213 S. Grand.

PACKARD, '41 Clipper; like new; white walls; bargain. Rosedel Garage, 6131 Delmar. DE. 0410.

PACKARD, '51 de luxe, ultramatic, fully equipped, 16,000 miles; will sacrifice. CA 6800.

'49 PLYMOUTH, $1085
Sedan; radio, heater, etc.
Gateway
Authorized DeSoto-Plymouth Dealer
2001 S. SEVENTH, GR. 0990

PLYMOUTH, '51 sedan; radio and heater; same as new, with new-car guarantee; driven less than 100 miles; $1695; $565 or your old car down, long, easy terms on balance. See today.
HOUSE OF BARGAINS
5460 NATURAL BRIIDGE

PLYMOUTH, '39; 2-door. Want a surprise? Drive this one. All original; radio, heater, good tires. Our special.
JOHN T. DOLAN CO.
10105 Manchester at Sappington
ST. 1722 Kirkwood 0623

PLYMOUTH, late 1947 special de luxe coupe; radio, heater, new seat covers, tires very new; this is a one-owner car which has received excellent care; no dealers. CO 7406

PLYMOUTH, '49 Special de luxe 4-door; radio, heater; 18,000 miles; $1295.
PARDUE MOTOR CO.
5831 Easton GO. 0397

PLYMOUTH, '46 2-door; cheap; runs perfect; terms; trade. Rose-Del Garage, 6131 Delmar, DE.0410

PLYMOUTH, '40 Special de luxe sedan; radio, heater, seat covers; $1395. 2213 S. Grand.

PLYMOUTH, '38; runs perfect; terms; trade. Rosedel Garage, 6131 Delmar, DE. 0410.

PLYMOUTH, 1946 convertible; fully equipped; yellow; must sell. HU. 3563.

PLYMOUTH, '41; 4-door; radio; heater; 702 E. Big Bend, Webster 1762.

PLYMOUTH, 1946; club coupe; A-1 condition. WI. 1966. Shirley Russell.

PLYMOUTH, '36; 2-door, $35 down. 1845 S. Twelfth.

PLYMOUTH '40; business coupe; well cared for; $295. WY. 2292.

PLYMOUTH, '50 Special de luxe; equipped; 10,000 miles. LO. 3086.

PLYMOUTH, '39 4-door sedan. Sell cheap. PR. 8390.

PLYMOUTH, 1950 4-door; A1 condition; $1095; private. 2586 Warren

PLYMOUTH, '49 4-door sedan; a sharp car; reasonable. GR 2073.

PLYMOUTH, '48; special deluxe; $315 down. SI. 4451.

PLYMOUTH 1950 coupe, radio, heater; like new. ST 8879.

PLYMOUTH, '49 4-door; radio, heater; clean. Call RO 5045.

PLYMOUTH, '40; runs good; $35 down. 6854 Manchester.

PLYMOUTH, '38 4-door sedan, fair condition; $100. LO. 0247.

PLYMOUTH, '48 sedan; good shape; low mileage. 1602 Park. MA. 2983.

PLYMOUTH, '48; like new; private. BR. 8609 or DE. 4765.

JOHN
HAS THE BUYS
'49 PONTIAC $1195
Streamliner deluxe club sedan; radio, heater, Hydramatic.
Most Complete Selection in the Middle West
St. Louis' Largest Retail Lot
G.M.A.C. TERMS
VINCEL
3291 S. Kingshighway SW. 3291
Quality Cars Since 1930

'47 PONTIAC 2-DOOR
$300 down or your old car
EAGLE
1812 Kienlen CO. 4234

PONTIAC, 1948 sedan coupe; hydramatic, radio and heater; only $1195.
Where Customers Send Their Friends
Chris Christen Pontiac
6171 Natural Bridge EV. 5000

PONTIACS, largest selection of '50s, '49s, '48s, '47s, '46s, 2-doors, 4-doors, Streamliners, Chieftains; reconditioned and guaranteed; all are priced to sell.
McMAHON PONTIAC
4120 GRAVOIS 3501 GRAVOIS

PONTIAC, 1941 sedan coupe, radio and heater; clean $495.
Where Customers Send Their Friends
Chris Christen Pontiac
6171 Natural Bridge EV. 5000

PONTIAC, '47 convertible, canary yellow, $975
SOUTH GRAND MOTOR
4664 S. Grand SW 1600

PONTIAC, '49 Chieftain de luxe sedan-coupe "8"; fully equipped; extra set whitewalls; very fine; original owner. $1475. GA 0933.

PONTIAC, 1950 Catalina; 2-toned, leather upholstering; many extras; low mileage; $2195. SI. 7956.

PONTIAC, '50 Chieftain de luxe; fully equipped; excellent condition; must sell. ST. 0246.

PONTIAC '40 club coupe; very clean, terms, trade. Rosedel Garage, 6131 Delmar. DE 0410.

PONTIAC, '46 sedanette; motor perfect; slight body damage; need cash today; cheap. EV. 8900.

PONTIAC, '41 6; take over payments. 1615 N. Sixteenth.

PONTIAC, '41; '37 Plymouth; both fair condition. FL. 4313.

PONTIAC, '51; damaged; fully equipped. Win. 7726.

PONTIAC, '42; 2-door; radio, heater; runs perfect. 8614 Gravois.

STUDEBAKERS
'41 to '50 Convertibles; 2-doors, 4-doors, and 5 passenger Starlight coupes, Champions and Commanders. All sparkle like new. If you are looking for a Studebaker, you better not pass me by. Prices right; longest possible terms.
Ben Lindenbusch Studebaker
3317 Olive OPEN EVES. JE. 8718

STUDEBAKER '50 Champion; 4-door, overdrive perfect condition.
HEGEMAN MOTOR
(Authorized Studebaker Dealer)
8217 Clayton PA. 0308

STUDEBAKER, '50 Landcruiser; custom interior; has everything; mechanically perfect. See today; reasonable. GR 2073.

STUDEBAKER '40, good running condition, $80. 2705 S. Compton.

FOR better-than-average trades, you can't go wrong when you go to DeSoto BEYER MOTOR, Plymouth 3435 S. Kingshighway HU. 9200

WILLYS, '51 station wagon, 6, heater, overdrive, 2500 miles, sacrifice. MU 0529.

WILLYS, '40 sedan; heater; good buy; $140. 7470 Harter (Richmond Heights).

AUTOMOBILES WANTED 171

WE PAY TOP PRICES
WILL SELL YOUR CAR AT NO COST TO YOU.
J. C. AUFFENBERG, Inc.
820 N. KINGSHIGHWAY
1½ BLOCKS NORTH OF DELMAR

KASH FOR KLEAN KARS
KAR KARNIVAL
5049 Natural Bridge GO. 1829

Wanted
USED CARS
We Pay Tops
OPEN NIGHTS
JACK KENNEDY CHEV.
5400 NAT. BRIDGE

Don't Sell
YOUR CAR UNTIL YOU SEE US
IT WILL PAY YOU
CYRUS
"Used Car Center of St. Louis"
3518 LINDELL NE. 9333
Only 15 Minutes From Anywhere

JUNK CARS WANTED
Steel is needed for our country. Help us to turn your car into steel; no parts salvaged, all for defense.
GET OUR BID.
Get a better deal, quick service.
1433 N. Twenty-first St. CE. 8619

CARS WANTED
METZGER
4716 S. Kingshighway HU. 2940

CLEAN CARS WANTED
PARISI MOTORS
6812 PAGE PA. 8109

NEED CARS
Premium prices paid; all makes and models. United, 4545 Natl. Bridge.

WE BUY CARS of any make, model or condition. BATSON, 2819 Gravois, LA. 3354.

ALL AUTOS BOUGHT
We need them. Klink, 2213 S. Grand

YES, NEED CARS
Joseph Nesser Motors
3700 CHIPPEWA SI. 5333

EXTRA cash; 1940-41 Fords, Plymouths, Chevies. Graves Motor. 4510 S. Kingshighway, FL. 0071.

AUTOS, trucks for junk. FO. 5862. Ollie Bohlman, 5105A Highland.

FAIR AUTO, 4205 Natural Bridge. Tops for clean cars. FR. 4423.

CARS and trucks wanted for junk. 1924 S. 3rd st., MO 6199.

$10 TO $50 for salvage cars. We pick up. 4100 Piedmont, PL. 8849.

AUTOS wanted; any make or model; top cash prices. 2860 McNair.

WE BUY ALL MAKES
Larry Hardaway, 5922 Nat. Bridge

AUTO PAINTING, REPAIRING 172

MOTOR OVERHAUL, popular cars, $35 includes rings, gaskets, labor, oil, grind valves, clean carbon, tune motor, tighten bearings, blow oil line. Carson Auto Sales & Service, 3405 S. Kingshighway. FL. 1579.

TRUCKS, TRACTORS, TRAILERS 173

100 TRAILERS
TRAILMOBILES 28' VANS
10/20 Tires—Full Rear Doors
WE FINANCE
Fruehauf Trailer Company
3855 Market St., St. Louis, Mo.
NE. 8200

IMMEDIATE DELIVERY
1951 FORD TRUCKS
24 MONTHS TO PAY
As Little as $400 Down
½-Ton to 3 Tons
WE DO OUR OWN FINANCING
Open Daily Till 10. Open Sunday Till 5.
JOE SIMPKINS 6421 EASTON

Trucks, Trucks, Trucks
All Makes and Models
Top Values
At Bargain Prices
SAVE $ $ $
SIDNEY WEBER, Inc.
23rd AND LOCUST GA. 3158

TRUCKS—TRUCKS
Fords, GMC, International, Macks, Chevrolets; all makes and models from ½ to 10 tons.
717 S. VANDEVENTER

TRUCKS, ½ TO 20 TONS
75 TO 90 TO CHOOSE FROM
4169 MANCHESTER

FOR A GOOD USED TRUCK.
International Harvester Co.
3217 N. Broadway CH 2778

CHEVROLET, '38 panel, looks and runs very good, 1-ton rear end, first $155 buys. ST 8631.

CHEVROLET, 1-ton pickup, '50 model de luxe; low mileage; privately owned. 5245 Delmar.

CHEVROLET, '35 ½-ton panel; make offer. 5838 Lotus.

CHEVROLET, 1949 1½-ton; stake body; low mileage. SI. 4988.

DODGE, '49 pickup; radio, heater; $795, 24 months on balance. 2819 Ohio.

DUMP TRUCKS, 3, '48, '49 Chevrolets, '46 Ford; good bodies, new motors. Call Walnut 2776.

1947 FORD
1-TON PICKUP, $745
BARFORD CHEV.
7701 FORSYTH DE. 9739

FORD, '46; 2, 1½-ton; low mileage. Sunny Ripe Banana Co., 308 S. Front St. Bridge 6363.

FORD, 1946 panel truck; runs good. 4828 Parker. HU. 2219.

FORD, '50 ½-ton panel, sell or trade. 1825 Gravois.

GMC, '51, ¾-ton pickup; 5-speed transmission; 6-ply tires; driven less than 100 miles; save up to $300. Evenings, Saturday or Sunday, 1801 Uceyle, Wabash 0475M.

INTERNATIONALS, three, '46, 1-ton Metros; four '47 Chevrolet 1-ton panels; one '48 Chevrolet 1-ton chassis and cab; four '47 Ford panels; one '48 International panel. Equipment Finance Corp., 500 S. Theresa.

INTERNATIONAL, '41 truck; package delivery; stand up model; cheap. Rose-Del Garage, 6131 Delmar, DE. 0410.

INTERNATIONAL, '41; pickup chassis, $95; new tires. 1203 Gravois.

INTERNATIONAL, '37 panel; fair condition. FL. 4313.

PLYMOUTH truck, '40; very reasonable; good condition; call Monday any time. ST. 8221.

STUDEBAKER, 1949; exceptional buy; must sell 1-ton stake; only 7000 actual miles; $985. RE. 4650

ALL MODELS new trucks for immediate delivery.
BIG 4 CHEVROLET, 2400 S. Jefferson. Truck Center, New-Used Trucks.

FOR BARGAINS in used trucks see WHITE MOTOR CO., 1415 N. 13th.

2 HALF-TON panel Chevrolet trucks, perfect condition. 1318 Hodiamont.

TRUCKS, TRACTORS TRAILERS WTD. 174

BUYERS OF TRUCKS, SEMI-TRAILERS, CRAWLER TRACTORS.
4169 MANCHESTER. FR. 2104

ARMY TRUCK, 6x6. Call Mascoutah 375, after 6 Mascoutah 512.

TOP prices for trucks. Barney's 4415 Manchester. NE 2344.

USED TRUCK wanted; clean; top dollar paid. BARRETT-WEBER, 3157 S. Kingshighway.

BUSSES FOR SALE 175

SCHOOL BUS, '46 Chevrolet; 42-passenger; good condition; priced to sell; $1000, or will trade for 1½-ton stake truck. R. T. Michie, Eolia, Mo.

SCHOOL BUSSES, 46-pass. 1944 Ford, 48-passenger 1946 International; excellent condition. Maynard Kuhn, R.R. Pocahontas, Ill.

SCHOOL BUS; '40 Chevrolet; no seats; ideal for peddler; $325. 2014 Thurman.

AUTOS & TRUCKS FOR RENT 177

DODGE, 1951; 2-ton platform or stake body; contract or lease with driver. GR 4896. (†)

AUTO AND TRAILER COACHES 180

A BETTER BUY
Victor, Vindale, Pontiac Chief, Prairie Schooner, Travelhome and Richardson; all sizes 24 ft. to 45 ft. long.
Midway Trailer Sales
8322 State st., East St. Louis, Ill.
Tyler 3-0285

LARGE ASSORTMENT
(New and Used Trailers)
Complete trailer repairing, painting, insurance and accessories.
HUB TRAILER CO.
10501 Highway 66 at Lindbergh
Kirkwood 22, Mo. TE 3-1666

TRAILERS, camping, sleeps four; dressing room, kitchen and dining area all under 12x14-foot waterproof canvas; all folds in low compact trailer box for travel; good condition for immediate use. Can be seen Saturday, Sunday at 206 S. Clay av., Ferguson.

EMPIRE, 1947; 26' beautiful 2-tone brown and tan, very nice; $435 down, $46.50 per month.
JIM'S TRAILER SALES
5901 NATURAL BRIDGE
Hours daily: 9 to 9; Sun. afternoon

APPLER'S
CONTINENTAL-STREAMLITE
KOZY AND ROCKET
4318 Natural Bridge NE. 1309

E. C. Dunne, RE. 0255
ALMA, HOWARD, SAFEWAY
INDIAN, PEERLESS
7905 WATSON RD. Highway 66

AIR-CONDITIONING EQUIPMENT FANS—WINDOW FANS 214

YOU MUST BUY AN
INTERNATIONAL WINDOW FAN
(St. Louis)

to get real volume air movement with the quietness of exclusive patented spring-suspension.
Save money by choosing the fan that really cools off your house, quietly, so you can rest in comfort. Insist on the International at your dealer—or call for name of your nearest dealer. Telephone
GRand 2410
FAN DIVISION
INTERNATIONAL OIL BURNER CO. 3800 PARK

AUTO AND TRAILER COACHES 180

TRAILER HOMES
OWN YOUR OWN
IRONWOOD LUXOR
TRAILETTE TERRA CRUISER
FINANCE IT!
WE HAVE A PLAN FOR YOU
GRASK TRAILER SALES
6671 OLIVE ST. RD. PA. 0740
OPEN 9 TO 9 AND SUNDAYS

Clouss Trailers
Over 250 floor plans; all aluminum; new, with showers; PACEMAKER, ANDERSON, BYERLY, GENERAL, NEW MOON, PALACE, ROYCROFT, KENSKILL, ZIMMER. Nashua, new shower, $1995. Highlander, bedroom upstairs. Stewart 3 complete bedrooms.
DE. 4539 6801 Olive St. Rd.

LARGEST SELECTION
NEW AND USED
On display 1951 Pan American 30' aluminum shower, toilet; $2995; 26' shower, toilet; $1995.
REAL BARGAINS.
Drive out 2 miles further and save big money.
ALDERSON TRAILER SALES
7758 Olive Street Rd.

TRAVELO, 1948; 24' aluminum, just like new, only $500 down, $53.75 per month.
JIM'S TRAILER SALES
5901 NATURAL BRIDGE
Hours daily: 9 to 9; Sun. afternoon

COLONIAL, ELCAR, STAR
FORSHEY TRAILER SALES
OPEN 9-9, EVERY DAY
6927 Olive Street rd. CA 0270

GEO. WILSON TRAILER COACHES
AMERICAN SHULT, TRAVELO and VAGABOND
Special 33' Schult, save $400
Accessories—Service—Hitches
5785 Natural Bridge, GO. 4388.

HOUSE TRAILER, 1946 Palace; 26-ft., $1300. Chester Carroll, Union, Mo., or call Union 3 G.

HOUSETRAILER; 25 ft.; 1949; all-metal; 3 rooms; excellent condition, $1195. Brooks Service Station, 1210 Lemay Ferry rd.

ALUMINUM house trailer, 30 ft.; 3 rooms and bath; can arrange financing. 7758 Olive St. rd.

IRONWOOD '48, 25-ft. 3-room trailer; awnings; extras; $1600. Dale Johnson, 5060 Arsenal No. 11

NEW, 1951; 32 ft. Indian House Trailer; reasonable. 4315 Forest blvd., East St. Louis, Ill.

HOUSETRAILER; 2 rooms cheap; 4200 Natural Bridge, service sta.

HOUSE TRAILER, 1950 model; 22-ft.; $1050. 6325 Page.

MODERN 3 rooms, shower, flush toilet. Wabash 2778J after 5:15.

BODIES, PARTS, TIRES 183

FREUHAUF insulated truck body, 14 ft., like new; call after 6 p.m. Atwater 0306J.

SPECIAL; new 6.00x16 tires, $13.98; other buys. GA. 3493.

TIRES; 750x16, 8 ply; wheel, tire and tube, $35; 750x16, 8 ply, $15; 700x16, $20; (2) 600x16 with tubes. HI. 8264.

5 GOODYEAR white wall tires, 710x15; used, 90% rubber. FR. 9559, 5 to 9 p.m.

AUTOMOBILE LOANS 185

YOU CAN
Cut your payments, get more money 5 minutes, quick, confidential service. Standard, Chouteau at Vandeventer. NE. 2280.

DON'T lose your car. For advice call Bill Robiner, LU. 1418. Union Loan Co., 3520 St. Louis.

ANIMALS, LIVESTOCK 200

130 BRED Angus heifers; 120 bred Hereford heifers, $285 each; 3 Angus bulls, 3 polled Hereford bulls; on U.S. 67. Weston Roodhouse, 128 Jacksonville st., White Hall, Ill. Phone 140.

30 DUROC feeder pigs; weigh about 100 lbs. La Salle Institute, Glencoe, Mo.

REGISTERED Hereford hogs, boars and gilts. Larimore rd., route 3, box 272, Baden Station.

DOGS—CATS 202

For a Really Nice Puppy
See the choice selection at SPRY FARMS. Over 20 breeds on display. Open today from 9 'til 3 p.m. Visit 6180 Delmar.

BEAGLE PUPS, beauties. FL. 3934 or HU. 9984. 6245 Gravois.

BEAGLE HOUND PUPS. Atwater 1394R.

BOSTON BULL PUPS, males, pedigreed, beautifully marked, reasonable. SW 5375.

BOXER; male fawn; AKC; raised with children; housebroke; all shots; family going overseas. Call after 3. 5932 Floy.

BOXER PUPS, $50. 11 PRINCETON PL. DE. 9271.

BOXER STUD SERVICE, AKC; registered. Phone GA 5581.

BOXER PUPS; AKC; 7 weeks; fawns; brindles. HI 6031.

COCKER pups; registered; champion; at stud; trimming. Fireside 4080.

COCKER PUPS, 7 weeks old; black or buff; pedigreed. FI. 7503.

COLLIE PUPS, registered, pedigreed, sable and tri color, 7 weeks old puppies; accustomed to children; priced to sell. Ridge Drive, High Ridge, Mo. Phone Willow 4-4595.

COLLIE PUPS, A.K.C., sables or mahogany, grandsired by Ch. Hazel Jane's-Bright Future. 6054 Brownleigh. VI. 7-2982.

COLLIE PUPS; registered; beautiful and healthy pets for children. 933 Fontaine pl. GO 6522.

COLLIE PUPS; quality, pedigreed; ready to go. Walnut 2900.

COLLIE, 2-year-old male; also slick Collie puppy. Willow 5-7715.

COLLIES, 8 weeks old; AKC registered. 6969 Hunter, EV 1077.

DOBERMAN PINSCHER; registered; female; 9 months old. 7818 S. Broadway.

ENGLISH BULL dogs, AKC, 4 months, $75. VI. 2-5478.

FREE, for good homes, cat and two kittens. Atwater 4408W.

GERMAN SHEPHERDS; all ages; champion at stud; boarding, all breeds. cool; clean. VI. 7-0842.

GERMAN shepherd puppies; registered, $50. Walnut 3596.

GERMAN Shepherd pups; AKC registered. ST. 0984.

LOVABLE mutt; 3 years old; loves children; free for good home. WI. 5080.

PERSIAN kittens, pedigreed, weaned, red and tortoise shell. SI. 3229.

POINTER PUPS, 7 weeks old, well marked; see Sat. and Sun.; week days after 5 p.m. 821A Academy.

POLICE DOG; part chow, 2 year male, for good home. Willow 5-7745

PUPS; weaned, wormed, inoculated; new arrivals every day. many highly bred, bargain prices; most all breeds, ship anywhere; also Angora, Persian and Siamese kittens; baby monkeys, hamsters, rabbits, etc. National, 3101 Olive.

HORSES AND VEHICLES 205

BEAUTIFUL Tennessee walking horse pony; ideal for show or pleasure; also a good 2-year-old prospect; gentle and well started. W. S. Ford, RE. 8976.

RIDING HORSES; all kinds; $50 up; trade. 9800 Page.

SADDLES, all kinds; Western and English; trade. 9800 Page.

POULTRY AND SUPPLIES 209

OVERSTOCKED in chicks, ducklings and turkeys; day old to 3 weeks old, including dark and white Cornish; at sacrifice prices. Illmo Hatchery, 428 E. Broadway, East St. Louis, Ill.

BETTER chicks for less money. ATLAS, 2651 Chouteau. PR. 3311.

HEAVY breed quality fryers; 2½-3½ lb.; overstocked. PA. 1138.

CANARIES, PET BIRDS 211

CANARIES, parrots, parakeets, cages, supplies, visit or write National, 3101 Olive; ship anywhere.

AIR-CONDITIONING EQUIPMENT FANS—WINDOW FANS 214

FANS!
Just Received
WINDOW FANS, 16", 20"
$29.95 AND UP
Attic ventilating fans, 24", 30", 36" and 42".
IMMEDIATE DELIVERY
RAILROAD CONCRETE PRODUCTS CO.
3724 Oxford ST.6622 or HI.6448

FANS 50, 18" $13.95; blades, guards. 1614 Franklin. GA.3343.

FAN; pedestal 24"; A1 shape; $30. CA. 8739. 5722 Bartmer.

FANS, 16" at $18.75; 20", $27.50. 1427 Franklin. GA 4980.

ROOM CONDITIONER, Philco, ½ ton, $100. Webster 6842W.

ANTIQUES WTD. 218

CALL WEBER, LU 1460
Silver, china, figurines, cut glass, furniture, curio cabinets. Weber, ST 1649 (nights and Sundays).

BABY GIFTS-CHILD. SUPPLIES 220

BABY buggy, $20; bottle sterilizer, $2.50. 2825A Magnolia.

SELL as a set, wax birch lullabye furniture, youth bed and water repellent mattress, chestrobe and chest, 2 years old, $100. HU. 6190

BICYCLES, MOTORCYCLES 221

OVER 80 new and used Harley-Davidsons, must be sold before the 1952 models, no reasonable offer refused; for cheap, dependable transportation. See or write Doman Bros., 711 S. 10th st., East St. Louis, Ill. Upton 4-9014.

BICYCLE, boy's 28-in. Rugby streamlined. WI. 1984.

CUSHMAN SCOOTERS
$65 UP; high trade-in allowance.
SCOOTERVILLE, 4039 Lindell
WEBER ON LINDELL, NE. 2500

HARLEY DAVIDSON, 50; O.H.V.; excellent condition; price $650. DE 0600.

HARLEY-DAVIDSON, '50; 74 ohv.; loads of extras; a real bargain; must sell; see at 3101 Park, or call PR. 8693.

HARLEY DAVISON Servicar with tow bar; '50; only 2800 miles; like new; see at Brentwood Auto Service, 8901 Manchester.

HARLEY DAVIDSON '45, 74 F.H., $160, runs good. 1447 N. Grand. FR 9529.

INDIAN CHIEF 1946; must sell; $225. 1225 Goodfellow.

3-WHEEL motorcycle; good condition. RO. 1702.

BOATS AND MOTORS 223

FISHERMAN
Get the superior speed of a MERCURY SUPER 5 with 2½-hp. trolling performance; be convinced; buy a Super 5, try it; if you don't like it, return it. Trade in your old motor today.
ST. LOUIS SPORT SALES
2904 Olive LU. 7100

BOATS, MOTORS, TRAILERS
Open 'til 9 p.m.
ROCK HILL SUPER SERVICE
9273 Manchester Webster 6466

14-FT. Arrowhead molded hull, 25 Mercury, cushions, life jackets, etc.; under 25 hours on entire outfit; will sell all or part. RE 1659, Friday night, Saturday or Sunday.

BOAT; 14-ft. Dunphy; all mahogany hull, 22½ hp. Evinrude motor. equipped with front controls and boat trailer. Both perfect. Will trade for car. HU. 3264.

BOAT TRAILER, new, complete; adjustable to carry boat up to 20 ft.; while they last, $60 each. 6300 N. Broadway. MU 5350.

BOAT, 14-ft.; trailer; new motor; $250. 402 Millman dr., Ferguson.

BOAT; plywood; for outboard motor. 2632 Russell.

BOAT TRAILERS; $25 to $65. GR. 9492. 3107 S. Broadway.

CENTURY, 16½-ft., 22-hp. Johnson motor and trailer. CE. 9170.

CRUISER, small, A1, sleeps 2, in water; make offer. GR. 8230.

JOHNSON 5 hp. outboard motor, 2211 S. Kingshighway.

MERCURY OUTBOARDS—BOATS
BUD'S PLACE
4443 Chippewa GR. 0816

MERCURY; 25 h.p. 1950; recoil starter; like new; $450. EV 8728.

RIVER CRUISER, 28-ft., ready to go; make offer. CA 7187.

ART'S TRADING POST has new 1951 Martin motors for sale or trade. 5013 Hampton. LO. 5058.

BUILDING MATERIALS 227

SCREEN DOORS
1⅛" White Pine—Galv. Wire
2'6"x6'6" $6.78
2'6"x6'8" $7.05
2'8"x6'8" $7.05
2'10"x6'10" $7.34
3'0"x7'0" $7.62
Screen Doors—Complete Stock All sizes.
LAWN MOWERS
16" Five Blades, Ball Bearing RUBBER TIRES $18.75
Overhead Sectional
GARAGE DOORS
Complete With Hardware
Opening 8'x7' $77.63
Opening 9'x7' $83.25
Opening 16'x7' $187.50
FOR ANYTHING IN THE LINE OF MILLWORK, CALL US
Andrew Schaefer
4230W Natural Bridge NE. 6868

AALCO
BUILDERS SUPPLY CO.
NEW AND USED
LUMBER ROOFING
WINDOWS SHINGLES
DOORS SASH
BATHTUBS GLASS
SINKS BRICK
FENCE POSTS LADDERS
SASH WEIGHTS 2x4 RAIL
WOOD MOULDINGS, ETC.
NEW WINDOW UNITS—$14.65
NEW PICTURE WINDOWS $49.50
NEW CASEMENT WINDOWS—$18.95
BARGAINS DAILY
WE DELIVER
CH. 2500
14TH AND CHOUTEAU

OVERHEAD SECTIONAL
GARAGE DOORS
COMPLETE WITH HARDWARE
Opening 8'x7' $ 77.63
Opening 9'x7' 88.25
Opening 16'x7' 187.50
PLASTERBOARDS, ⅜"
4'x6', $1.44½; 4'x7', $1.68; 4'x8', $1.92.
ANDREW SCHAEFER
4230 W. Natural Bridge NE. 6868
Free delivery city and county

ASBESTOS STONEWALL; new 4x8, fireproof, ratproof, weatherproof; ideal for clubhouse, chicken house, etc.; special prices, $2.50 each. 6300 N. Broadway. MU 5350.

CALIFORNIA REDWOOD LUMBER new car just arrived; big mill kiln dried; all clear stock; for boats, finish, fence pickets, etc.; cheap prices. 6300 N. Broadway.

CINDERS, stoker; clean, $10 big load, delivered city, county; white rock, chat; low price. Quick Service Cinder Sales, CE. 0380. (†)

COMPLETE lumber for house, cheap. Superior, 5444 N. Broadway, MU. 2983.

CONCRETE BLOCKS; 18c, 16c, 13c, also cinder blocks. FL 4487.

DOORS—DOORS—DOORS
New slab, strictly guaranteed; all sizes in house jobs; special low price, $10 each. 6300 N. Broadway, 1426 N. Broadway. Always open.

DOUGLAS FIR lumber; new, good grade, 2x12, 2x10, all lengths; only 11c board ft. 6300 N. Broadway.

DROP SIDING, new big mill kiln dried; fair trade; 3 patterns; 10c bd. ft. 6300 N. Broadway.

GARAGE DOORS; sectional overhead; all sizes, 8x7', $65. Roks, 6409 Minnesota, SW. 3962.

KNOTTY PINE PANELING, new, Early American pattern, only 12c bd. ft. 6300 N. Broadway.

LUMBER, new, 50,000 ft., strictly No. 1, big mill kiln dried, dimensions 6' and 8'; about ¼ price. 6300 N. Broadway. MU. 5350.

LUMBER, 30,000 ft. 1x8 No. 2 and better yellow pine sheathing; No. 1 fir 2x4 to 2x12. HI 8150.

LUMBER—NEW AND USED
ATLAS WRECKING, 4058 Easton.

ALL lumber, sash, doors, toilets, lavatories, sinks, pipe, brick, etc.; we are now wrecking 112 buildings, all salvage for sale. Sales office, 2314 Biddle st., Wrecking Corp. of America. MA. 1914.

MILLWORK; complete house jobs; buy now and get our special low price; save big money and get what you want. 6300 N. Broadway 1426 N. Broadway, MU. 5350.

REINFORCING rods ½, ¾, ⅝ and 1"; immediate shipment. B. Rossen Co., East St. Louis, Ill BR. 2722.

ROOFING; 45-lb., $1.75 roll. HI 8150. 3515 Big Bend.

CAMERAS 229

BRAND-NEW Leica 3c camera with Xenon 1.05 lens and Leitz Eveready case; recently imported from Germany; need money in business, will sell to highest bidder. Upton 4-8833 or DE 3852. Ask for Carl.

PRE-ANNIVERSARY Speedgraphic; RF; flash; 4 holders; film pack adaptor; $125 cash. Call evenings, CO. 7401.

FOR BROWNIE BOX CAMERAS Avenue Camera Shop, LA. 6401.

CONTAX 2; lenses Sonnar 1.2; 1.1.5 coated. Atwater 1024W.

USED slide projectors, $7.95 up. JEFFERSON CAMERA SHOP 1915 S. Jefferson SI 8539

CAMERAS WANTED 230

CAMERAS AND EQUIPMENT
ST. LOUIS PHOTO, 1625 Market.

CASH for your camera; large display of new and used cameras.
HARPER'S
2818 Sutton, Maplewood. HI. 0270

CLOTHING 231

FUR COAT, Mouton, 11-13, brand-new; make offer. Saturday or Sunday eves. after 6, PL 9731.

NATURAL PERSIAN PAW; size 15; sacrifice $135, tax included. FR 7136.

CLOTHING WANTED 232

TOP PRICES, men's, ladies', children's clothing, fur coats. FO 4846.

WOMEN'S, misses' and childrens' clothing; best prices. FO. 1621.

COAL, WOOD—WANTED 234

$1 TON DISCOUNT
Off all coal prices. Crown Coal Co., 1205 Merchants. CE 4948.

FARM SUPPLIES FOR SALE 235

FORD FERGUSON TRACTORS, 2; A-1 condition; $850 each. Henzler, 2015 Lemay Ferry, VI. 2-5602.

GARDEN TRACTOR; 4½ h.p., like new, 7 attachments, $450. TE. 3-2560.

C. FARMALL, demonstrator, $1395. E. R. Goddard & Co., TE 5-2940.

TRACTORS; equipment; all makes. Art Britton, TE. 3-2560.

FOOD FOR SALE 237

ATTENTION, DEEP FREEZE OWNERS
U.S. Graded prime or choice aged beef, processed and quick frozen. Side 67c lb.; hind quarters, 73c lb. Call Gus. HI. 9793.

HEATING EQUIPMENT 241

VAPORIZING
OIL BURNERS
1 gal. capacity, $75; in box; installation extra if desired. Call JE 2550.
BECKER MARSDEN CO.
3818 LINDELL.

A-ONE HEATING CO.
PL. 9946
FREE ESTIMATES
REPLACE OLD FURNACE NOW
GAS, OIL OR COAL
DEPENDABLE 6816 MICHIGAN

USED OIL BURNERS, installed, $195 complete, guaranteed; nationally known new burners, $295. Gas and oil combination burners installed, $475. New gas and oil designed furnaces and boilers. We repair and weld broken boilers. Argon Heating Co., LA. 7283.

BLOWER; used, $15. Call FR. 1115.

GAS FURNACES, less than cost. O'Toole, EV. 6525.

OIL BURNERS—OIL FURNACES
ALLISON, 5167 Easton
FO. 7443—CA. 7582

OIL BURNER, with controls, used, in good condition, $50. FR. 1115.

STOKER, suitable for heating large building; 2 ton of coal, $4 ton; haul it yourself. FR. 7101.

USED heating equipment; bought, sold, installed Pay $5 monthly. Sun Heating Co., Fireside 4140.

HEATING EQUIPMENT WTD. 242

STOKERS, 50, used, domestic, give details. K. Penn, Marion, Ill., R. 1.

USED HEATING EQUIPMENT, bought, sold and exchanged. ALLISON, 5167 EASTON. FO.7443

HOUSEHOLD GOODS 243

SPRAGUE'S
High-Grade Used Furniture
Storage and Estate Lots
Also New Carpet and Rugs
SALVAGE PRICED, TERMS
5070 DELMAR
Open Evenings Free Delivery

1950 GENERAL ELECTRIC
REFRIGERATORS
WHILE THEY LAST
$299 8 cu. ft. model, now $229
$269 8 cu. ft. model, now $199
HAMPTON ELECTRIC
3303 S. KINGSHIGHWAY

3-Room Outfit, $99.50
Repossessed furniture; living room, bedroom and kitchen; a real buy.
$1.50 Weekly—FREE GIFTS
CROWN FURNITURE CO.
1001 Franklin EZ TERMS CH. 3397

$1 DOWN DELIVERS
WASHER, reconditioned, $29.50
$6 MONTH BUYS
Electric refrigerator; fully reconditioned; guaranteed; as low as $49.
HOUSE OF GOLD
1101 OLIVE ST., N.W. CORNER.

Decorator and Modern
Clearance of exclusive Maryland ave. shop merchandise, direct from warehouse; tremendous savings.
BEN LANGAN STORAGE
5201 Delmar Open Eves. 7-9

APARTMENT, 3 rooms of furniture, good condition. GO 6201.

BED and spring, full size, walnut, $15; crib mattress, $3; 30-gal. water tank, 2 side-arm heaters, $12; oak table and 4 odd chairs, $10. Willow 5-7745.

BEDROOM SUITE
18th Century mahogany; 8 pieces, twin beds, 2 bedside tables, chest with mirror, dresser with mirror. Reasonable; good condition; no dealers. WY 0762.

BEDROOM SET, maple; almost new. 6021 Washington. CA 4081.

BEDROOM set; excellent condition; reasonable. 5182 Cabanne, 2nd flr.

BENDIX Economat; new demonstrator; bargain; $125. 7215 Manchester.

CLOSING-OUT SALE; sewing machines, new and rebuilt; everything goes at cost; many real bargains. 1032 Park, MA. 6177.

COMBINATION range, Magic Chef, $18.50. General, 2900 S. Jefferson

CONTENTS 5 rooms. ST. 4835 after 10 a.m.

CUSTOM MADE living room and large breakfront, mahogany; owner leaving city, must sacrifice. 9908 Arv-Ellen ct. FL 2045.

DAVENETTE; Magic Chef stove; very good condition. 7259 Princeton

DEEP FREEZE; 6 cu. ft.; bargain, $135. 7215 Manchester.

DINING ROOM SET, 9-piece, walnut, plus pad and mirror. PL 9209.

DIVAN, chair and coffee table; good condition. HU. 5613.

DIVAN and chair; $90; good condition; moving. 6651 Devonshire.

DRAPES; 2 matching pair, 2½ yards long; reasonable. HI 5427.

ELECTRIC range, small, $100; large mahogany wardrobe, $20. 8620 Old Bonhomme rd., Apt. C.

FREEZER, Frigidaire, 13 cu. ft., $150. WI 5649. 3523 Charlack.

FURNITURE, 3 rooms (repossessed); sold for $985. $495. Lake, 5891 Easton and 716 Franklin.

USED FURNITURE FOR SALE. 3212 SUTTON, HI 2826.

FURNITURE, 5-room apartment, television, piano, washer. FO. 8078.

FURNITURE; 2 rooms, all new. 709 Utah.

GAS STOVES, 50; side oven; good condition; choice $10 each. FO. 0692. After 5:30 LA. 6665.

GAS RANGES; table top, for storage charges. Brasch Storage, 2618 Franklin, NE. 3314.

GAS RANGE; Magic Chef, 2 years old; like new. 5136 Kensington.

GAS STOVE, table top; boy's 28-inch bicycle. TE 3-3783.

HI-CHAIR, studio couch, dining room set, tables, etc. Heritage House, RO. 3434.

HIDE-A-BED; new; by Simmons; beautiful fabrics; $229.50 to $259.50 values, discontinued covers; sale price $189.50. Terms. KNOST-BOCKWINKEL FURN. CO. 4311 Olive. Open Mon. Wed. Fri. 'til 9

HOME FREEZERS; One 12-cu. ft. one 6-cu. ft.; cheap. GR. 2166.

HOUSEHOLD FURNITURE, all day Saturday, Sunday until 2 p.m.; all day Monday. 5472 Beacon. EV. 8260.

IRONER; Simplex; gas heated; good condition. Saturday, Sunday, 206 S. Clay, Ferguson.

KITCHEN SINK, 42", with cabinet base. 4643 St. Louis.

LIVING ROOM sets; love seats, settees and chairs; bargains; terms, trade. Sloans, 5619 Delmar. Open Monday and Friday nights 'til 9.

LIVING SET, 3-piece mohair; bedroom set, 2-piece; electric roaster; 2 radios, etc. 7104 Westmore.

LIVING ROOM, new 2-piece gray; $221; floor sample at $139.50. Mrazek, 3140 Park.

LIVING room, 2-piece, slip covers; maple chifferobe; like new. MI 1584.

LIVING ROOM SET; 2-pc.; slip-covered; reasonable. FL 1931.

LIVING ROOM SETS (2); 9x12 rug; reasonable; private. LA 0317.

LOVE SEAT (Pullman bed); new slip cover. LO 6051.

LOVELY 7-room home; complete furnishings, antiques, silver, car. TE. 3-1798, Kirkwood 6873.

MATTRESS SALE; new Serta, $39.50 for $19.75; $49.50 for $24.75; $59.50 for $29.75; box springs at same price. Your opportunity to save half on this August sale. Also see Hollywood outfit specials at $49.95 for complete ensemble.
FAIR MERCANTILE, 5257 SHAW

OIL HEATER; 4-room with 2 drums and stands; also chest-robe, 3 metal venetian blinds, 37x68. SI 6648. 2207A Jules.

OIL HEATER; large Norge and china kitchen cabinet. MA. 5515.

GENERAL ELECTRIC RANGE; late model; bargain. Parson Putnam, 5176 Easton.

G. E. RANGE; never used; only $150. 5816 Easton.

SPOT CASH; table-top gas ranges, furniture. Riley, PR. 2990.

REFRIGERATOR, Westinghouse; 8'; $125; 2-piece living-room suite, $25; chair and ottoman, $25. EV. 6980.

REFRIGERATORS, G-E
New 8 ft., $199.95; others crate marred, large savings, 5 year guarantee; used $29.95 up; terms. Milton, 3504 N. Grand, 9 a.m.-8 p.m.

REFRIGERATOR; new 7-ft. Admiral; $179.95; trade-in allowance.
SHEAR FURNITURE CO.
4403 Easton LU. 5294
Open 'til 9 Mon., Fri., Sat.

REFRIGERATORS
Used, $49.50 up; some with 5-year warranty. City Refrigeration Co., 4739 McPherson. FO 2200.

FRIGIDAIRE
For rent or sell on low daily terms. Model Furniture Co., 3900 Russell. GR. 4466.

REFRIGERATORS, new; many makes, slightly marred and floor samples; real bargain. 7215 Manchester.

GENERAL ELECTRIC combination refrigerator; 8-ft., 2-door; was $399.95, special $339.95. Putnam, 5176 Easton.

REFRIGERATORS, gas stoves, bedroom sets, twin beds, like new; small down payment. Kittrell, 1803 S. Jefferson, LA. 3462.

REFRIGERATOR, G.E.; white porcelain 10'; very roomy; good condition. CA. 6089, 7558 Buckingham dr.

REFRIGERATOR; Crosley Shelvador; '51; 8½-ft.; used very little; deep-freeze across top. 4537 West Pine.

50 FRIGIDAIRES, $25 and UP
Appliance Arcade. 4233 Hampton

REFRIGERATOR; 3 cabinets; 9x12 rug; girl's bicycle, 28; tables; cabinet radio. 1313A Clinton.

REFRIGERATORS; Servel floor sample sale; big savings. All Gas Appliance Corp., RE 8111.

REFRIGERATORS, 25; guaranteed; $39 up. Barr, 1421 Salisbury.

GENERAL ELECTRIC REFRIGERATOR; 10 ft.; was $329.95; special $249.95. Parsons & Putnam, 5176 Easton.

REFRIGERATOR, Frigidaire, 6 cu. ft., $25. 7215 Manchester.

REFRIGERATOR, Servel; gas; 6 cu. ft., $50. 7215 Manchester.

REFRIGERATOR; G.E.; dinette set, oil stove. 4954 Washington.

REFRIGERATORS, $49; $5 DOWN Lake, 5891 Easton, 716 Franklin.

REFRIGERATORS, $25 UP; AL HANLEY & CO., 7420 Manchester.

REFRIGERATOR; Servel; good condition. PA 3894.

ROLL-A-WAY BED; new; 30-inch, $9.95; 39" $12.45; 48" $13.95. KNOST-BOCKWINKEL FURN. CO. 4311 Olive. Open Mon. Wed. Fri. 'til 9

RUGS; 9x12 imported Oriental patterns; bargains. Brasch Storage, 2618 Franklin, NE. 3314.

RUGS, 2; with pads; 8.3x10.6; sofa and chair; stair and hall carpeting, needle point chair. DE 0586.

RUG; 9x15 grey twist, with pad; practically new; $200; utility cabinet; $12; HI. 0256.

RUG, 9x15; dinette, china, living-room set, etc. 2852A Union.

RUG, 9x12, $30. 2549 Gerhard, Maplewood. HI. 1401.

RUGS, all sizes; bargain prices. GENERAL, 2900 S. Jefferson.

RUGS, ORIENTALS new and used, used domestics. 4222 Olive JE.5882

SEWING MACHINE, Singer, treadle. 4111A Laclede, FR 3036.

SIMMONS studio couch. practically new; reasonable. 5011A Lotus, Apt. 2.

STERLING silver service and candelabra. EV 7136.

STUDIO COUCH; 1 year old; good condition. Kirk. 2321.

TABLES; 100 only; size, 4, 5 and 6 ft.; cheap. 316 N. 18th. Mr. Niemeyer.

USED FURNITURE BARGAINS
MOUND CITY FURNITURE
2000 Delmar Open Monday Nights

VACUUMS, large selection; rebuilt, year guarantee. $10 up; we trade; repairing. Tom's, PR 8162.

VACUUM, Hoover; good condition; model 7; $32.50. 8108 Delmar.

VACUUM cleaners, $9.50. General Furniture, 2900 S. Jefferson.

WASHERS—NEW G.E.
And G.E. rotary ironer, both $149.95; terms; Westinghouse automatic $89.95; others $10. Milton, 3504 N. Grand. 9 a.m.-8 p.m.

WASHER, Kenmore automatic; range, coal, gas combination; electric ironer, Thor. Call week days, 8-5. TE 3-2968.

WASHERS; Maytag, Easy, $19.50 and up; we repair any make. Adkins, 4120 W. Florissant. GO. 7722.

WASHER, Westinghouse Laundromat; good condition; $100. EV. 2153.

WASHER, Maytag, 3 months old, all procelain, white. MU. 0901, Sun. 11 a.m. to 5 p.m.

WASHER, G.E.; bargain, $10. 7215 Manchester.

WASHERS, GOOD—$15 UP
HANLEY & CO., 7420 Manchester

WASHER, Maytag, $9; ABC, $12; Thor, $45. BARR, 1421 Salisbury.

WASHERS; used; $5; 90-day guarantee. 2601 N. Fourteenth.

WASHER bargains; new, samples and used, $15 up. Tom's, PR 8162.

WASHER, Frigidaire automatic, bargain, $175. 7215 Manchester.

WATER HEATER, gas, automatic, 30 gallon; Hollywood type double bed, spring, mattress; $15. CO 0493.

GOOD used reconditioned furniture from St. Louis finest homes; also bargains in new furniture; terms. 12th St. Furniture Co., 1116 Olive.

HOUSEHOLD GOODS WTD. 244

TOP CASH PRICES
FOR FURNITURE—ONE ROOM OR A HOUSEFULL—READY CASH; IMMEDIATE PICKUP
PROSSER'S
MOVING & STORAGE CO.
4706 EASTON AV. FO. 1897

HIGH CASH PRICES
PAID FOR USED FURNITURE OF GOOD QUALITY.
BUYERS, Inc.
CH. 5394

ANY KIND, any condition furniture, mattresses. GO. 1153.

DINING ROOM suite, 9-pc.; shield back chairs, credenza buffet, pedestal design, china cabinet; private owner; cash. OL 1567.

DINING room sets and late model refrigerators wanted. DE. 1604.

FURNITURE, all kinds; homes, rooming houses; bedding, dishes, utensils. CH 0788 or GO 7470.

CALL EV. 8752 Mr. Loewe for best prices on all type furniture and miscellaneous items, for spot cash.

CALL RO. 4463 to sell your furniture. Golden, Kingshighway-Page.

STOP! Call us first; need furniture, bedroom sets. SI. 9515.

WANTED; dining room sets, 9-piece; also bedroom sets. SI. 3272.

SPOT CASH; table top gas ranges, furniture. RILEY, PR 2990.

JEWELRY & DIAMONDS 245

ENGAGEMENT RING; 70-point diamond; 4 side diamonds; white gold. Box E-193, Post-Dispatch.

JEWELRY, DIAMONDS WTD. 246

HESS & CULBERTSON JEWELRY Co. will buy diamonds, old gold and silver. 826 Olive st., St. Louis, Mo.

OLD GOLD, jewelry, silver, Kodaks, diamonds. J. Miller, 205 N. 6th.

MACHINERY 247

AIR COMPRESSORS
WESTINGHOUSE BINKS-QUINCY
BINKS PAINT SPRAY EQUIPMENT
New—Reconditioned
Sales-Service-Parts
S & S 2203 Gravois av.

AIR COMPRESSORS, new, used; ½ to 15 h.p. 2005 Locust. CH. 6087.

DAIRY Processing Equipment; complete plant including boiler and ammonia compressors. Also 51mm bottles and cases of all sizes. BAILEY FARM DAIRY, SI. 1100

2 GAK Waukesha engines; excellent, 3 International TD-18A and 14's bulldozers. 2-yard K-370 link belt drag line. Tandem 1950 Autocar oil filled winch truck. Phone Evansville, Indiana 6-4020

LIGHT PLANTS; all sizes; very cheap. Mr. Kolbe, PA. 3502.

MACHINERY motors, conveyors, warehouse trucks, scales, lathe, drill presses. Crown, 2323 N. Ninth. CE. 1313.

MOTORS; 1-20th and 100 hp.; new, used; guaranteed. HOLTZMAN, 1936 N. Broadway, CE 2682.

MORTORS, ¼ hp., $4.95; ½ hp., $9.95. 1427 Franklin, GA. 4980.

MOTORS; 40 used A.C., ¼ to 10 hp. Alox, 6160 Maple.

MOTORS, 50% new price. Hempie, 3014 Chouteau, 1419 S. Broadway.

PRINTING PRESS, C&P Kluge, and other printing equipment. RE. 0092

PAINT SPRAY BOOTHS; exhaust fans, spray guns, all types and sizes. 2005 Locust, CH. 6087.

SPRAY RENTALS GA. 0680
And paint, too. Niemeyer Paint Co.

FOR SALE; G.B. rock wool insulation blowing machines, A1 condition; will consider any reasonable offer. Box J-22, Post-Dispatch.

5 HP MOTOR, 220-volt; positively guaranteed; $80. SW. 3029.

MACHINERY WANTED 248

AIR COMPRESSOR water cooled, motor driven, minimum capacity, 150 CFM. delivery 125 lb., state make, capacity, location, price. Box B-158, Post-Dispatch.

ALL types tools, motors, machinery bought. Segal, 907 Market. GA.4708

MACHINERY FOR RENT 249

ALL TYPES of electric welding equipment.
CALL THE ONLY
HOBART WELDERS
SALES & SERVICE, Inc.
In St. Louis and Vicinity
2120 N. Broadway CE. 7271

D-7 BULLDOZER, by day, week or month. Mr. Chernus, CE 3314.

MACHINE SHOP WORK 250

WELDING JOB SHOP, open time on electric and acetylene welding, cutting and fabricating, production or repair. Industrial, 2620 N. 25th. GA. 6021.

WORK wanted, metal fabrication, shearing or assembling for industrial, commercial or defense. Bauer & Co., Fenton, Mo.

MISCELLANEOUS FOR SALE 251

ALUMINUM PAINT; extra bright; $2.95 gallon. 826 S. Eighteenth.

ARMY-NAVY SURPLUS
$19.95 Value
16" LAWN MOWER
Rubber tires, ball-bearing wheels, stout wooden handle.
$10.99
SURPLUS STORES
725 CHOUTEAU
19th and Niedringhaus, Granite City.

BATHROOM OUTFITS
BRAND-NEW, 3-PIECE
ONLY $95
Modern built-in tub, large lavatory, quiet flushing two-in-one toilet, tub slightly imperfect (less trim).
KOPMAN BROS.
2014 FRANKLIN CE. 4505

BROADWAY JOBBERS
Now at 2007 Delmar, GA. 0753.

ALUMINUM SHEETS and angles, Shanfeld, 2017 Chouteau, MA. 9434

ANGLE IRON; I-beams, channels, used iron; structural steel. GENERAL 1908 N. 9th CE. 8094

ANGLES, pipes, channels, I-beams; anything in used steel. WALLACE, 6890 Easton. PA. 1065

ANGLES, I-beams, channels, plants, pipes, re-rods; all sizes; new, used. B. ROSSEN CO. BR. 2722

ANYTHING in steel. Wolff Iron & Pipe Co., 3727 Chouteau.

ARMY AND NAVY; fishing tackle, camping supplies, clothes, shoes, jackets, work uniforms, tools, paint, etc.; cut-rate prices.
ALSAM SURPLUS CENTERS
1825 S. Broadway, 4325 Manchester
Open every night 'til 9.

ASHPITS, steel, durable. Jos. Wolff, 1740 N. Broadway. CH. 4469.

AUTOMOTIVE
Stock reduction sale; mufflers, shocks, fuel pumps, seat covers, being sold at our cost; also many other items fitting cars built prior to 1951. Firestone Stores, 4232 Forest Park. JE 0880.

AUTO PARTS BINS; steel 84x36x12; $16.50 up. LA. 2226.

AWNINGS, canvas, assorted sizes, good condition, cheap. PA. 1669.

BOOKCASES, sectional; legal size; 6; reasonable. Crown Machinery, 2323 N. Ninth. CE. 1313.

COMPLETE Weidenhoff motor tune-up set, vacuum gauge, constant potential charger, etc. 3147 Washington.

DRILL; ¼-inch electric, kit, cheap. Call SI 2029 any time.

ELECTRIC DRILLS, bench grinders, portable hand saws, portable hand grinders paint spray machines, welders and light plants; also hydraulic jacks, metal and rubber hose, chain hoists and socket wrench sets; all new merchandise and at discounts up to 50 per cent. Mr. Kolbe, PA. 3502.

ELEVATOR, portable; hand and motor driven. CE. 1313.

ENCYCLOPEDIA Britannica; 1950 edition; in book case. JE. 9240.

FANS; window 24" 6-blade; new; cheap. Broadway Jobbers, 2007 Delmar, GA. 0753.

FILING CABINETS; perfect; cheap. Broadway Jobbers, 2007 Delmar.

FISHING TRAILER, 4x8 ft.; closed in, ¾" plywood sides. Call Sunday. Wabash 2995M.

FRONT END rack and tools, Bear, like new, $800, cost $1600. Doerr Garage, Kane, Illinois.

GUNS; Winchester, 16 gauge $42.50 pump, 22 automatic, $30. 2018 Franklin.

HOT-WATER tank, 65-gallon; coal hot-water heater; circulator heating stove. 4374 McPherson.

KITCHEN cabinet sink, wall and base cabinets, white; custom wood, formica top; complete. 6335 Devonshire. FL. 3354.

KOLD-HOLD plate bank units, 24, for food locker plants, manifolded, model 9030, like new. General, 1908 N. 9th, CE. 8094.

NEON eat sign; large; used short while, $60. Will show burning. Also 3-ft. pedestal fan, good running condition, $25. OL 1567.

PAINT; outside white, $1.49 gal. ALSAM SURPLUS CENTERS 1825 S. Broadway, 4325 Manchester

PAINTS, all kinds, factory clearance; $2.50 gallon, 826 S. 18th.

PHILIPS Metalix X-ray machine; 110 volts; 1¼ K.V.A. with 4 test tables. General, 1908 N. 9th, CE. 8094.

PICNIC TABLES with benches; heavy-duty; seats 16; $20 delivered. 6300 N. Broadway.

PIPE; 1500 ft.; 2"; black; used; reasonable; also 2x2½ and 2½x2½ angle iron. Crown Machinery, 2323 N. 9th. CE. 1313.

PLASTIC, lot small pieces. General, 1908 N. 9th, CE. 8094.

POPCORN MACHINE; late model. 2650 Franklin.

POWER MOWERS, new, used, $37.50 up. Farm & Home, 6711 Olive Street rd., DE 5795.

PUMPS, gasoline driven, 2" to 4", in stock. 2323 N. 9th. CE 1313.

REINFORCING RODS, ½, ¾, ⅝ and 1"; immediate shipment. B. Rossen Co., East St. Louis, Ill., BR 2722.

SAND FINISH PAINT
$2.45 Gal.; White and Colors. S.&S. CO. 3861 Easton. JE. 3324

SEAT COVERS, all cars; fiber, $8.95; plastic, $14.95; installed free. ACE AUTO, 5909 Easton.

SKIDS, 48"x60"x12"; steel legs; steel 2 sides. Broadway, 2007 Delmar.

STEEL, 3-16 plate 48x174, 14, 16 ga. H.R.; 22 ga. C.R. S. J. Salvage, CH. 2752.

TANKS, glass lined; 50 to 300-gallon. 2323 N. 9th, CE 1313.

TELEPHONE POLES, 20 to 40 ft.; good condition; $5 each; cash, carry. 6300 N. Broadway.

TIRES (2), 700x15, 6-ply, tubes, brand-new; house top tarpaulin for ¾-ton pickup. GR. 9436.

TOILET SETS, $22.95. Henry Supply, 3124 Chouteau. SI. 3636.

TOMATO STICKS, 3c. 6300 N. Broadway.

WALL CABINETS, 24x30, $15; automatic gas water heaters, $85 up; cabinet sinks from $99.95 up. G. H. Reich Co., Inc., ST 6241.

WORK BENCHES; wood, steel and maple tops. 3304 Chouteau.

TWO PHILCO window-type coolers; practically new; terms if desired; make offer. LU. 0804.

ATTENTION; genuine creek bottom top soil ST. 6060.

MISCELLANEOUS WANTED 252

AAA PRICES, sinks, bathtubs, toilets, scrap iron, furnaces, old lead pipe, batteries, radiators, boilers; pick up; high prices. FO. 9189.

AAA PRICES, G. I. metal furnaces, bathtubs, sinks, paper, rags, etc. Prompt. CO. 5950.

BATHTUBS, sinks, etc.; top prices. RO 7016; evenings, CA 8177.

BETTER prices paid on usable material scrap iron and metals; will pick up. MO 4131.

CASH for metal, iron, rags, batteries, papers, etc.; will pick up. EV. 5491

FREE waste-paper pickup. We also buy iron and metal. CO. 7798.

GUNS WANTED; all kinds; rifles, shotguns, pistols; top cash or trade 1309 N. Grand. LU 0138.

GUNS; all kinds; old unusual. 3868 Park. GR. 9457.

IRON, metal, rags, salvage autos; we come quickly. LU. 0327.

MARBLE slab, copper candy kettles, candy show case. LA. 3495.

PAY to $50, doll heads, Ann Rost, 6614 W. Florissant, CO. 6206.

Shutters Wanted
New or old, all kinds.
Pay Cash NE. 5312

7x50 ZEISS or Bausch-Lomb binoculars. Ernest Wilson, 10164 Mayfair dr., St. Louis 21, Mo.

MUSICAL FOR SALE 253

CLEARANCE SALE
Every spinet and grand piano at savings off $100 to $250.
KIESELHORST 5816 Easton.

ACCORDIONS and all musical instruments; easy payments. Hugo Center, 5889 Easton. EV. 2800.

ALL musical instruments, easy payments. STAFFELBACH & DUFFY. 918-20 FRANKLIN, CE. 2969.

BABY GRAND, Baldwin make, $295. no money down. Lake, 5891 Easton.

BALDWIN HOWARD; studio piano, $350. No money down; up to 3 years to pay. SIMPKINS, 6172 Delmar, DE 1016; open till 9 p.m.

EVERETT spinet piano; can verify perfect condition and 1½ years possession; leaving town; price; $550. Box L-197, Post-Dispatch.

GRAND and Baby Grand pianos; bargains; 30; all famous makes to select from; Smith & Barnes, $295, like new; George Steck $350; Kimball blonde, $395; Baldwin Ellington $495; Steinway $695; Chickering, like brand-new, $595; Baldwin Monarch French period style, out of the ordinary $750, and others. No money down, up to 3 years to pay. SIMPKINS PIANO CO., 6172 Delmar, DE. 1016, open till 9 p.m.

HAMMOND Solovox, reasonable, good condition. CU. 0143.

MUSICAL INSTRUMENT, Deagan "Presto" vibes; excellent condition; reasonable. Sgt. Zappia, Belleville 4000, Ext. 2479.

PIANO, small restyled upright, $75, including bench, delivery and tuning in the home, no money down. SIMPKINS, 6172 Delmar, DE. 1016

PIANO; small studio size, $89; nothing down. LAKE, 716 Franklin, 5891 Easton. Open evenings.

PIANO; upright; good condition. 3036 Cass.

PIANO, student; $49; no money down. Lake, 5891 Easton.

PIANOS; A1; $45 up; terms. Hanley & Co., 7420 Manchester.

RESTYLED PIANO; $139; small; nothing down. LAKE, 5891 Easton and 716 Franklin. Open evenings.

SPINET PIANO SPECIALS. Beautiful Estey, $475; Wurlitzer, $425; Baldwin Acrosonic, $550, and others; no money down, up to 3 years to pay. SIMPKINS PIANO CO., 6172 Delmar, DE 1016. Open till 9 p.m.

SPINET PIANO; like new; $175. Kemper, 3756 S. Broadway.

STEINWAY; small upright piano, 50" high, 440 pitch, $195; no money down. SIMPKINS, 6172 Delmar, DE 1016; open till 9 p.m.

STUDENT PIANO, $35. KEMPER. 3756 S. Broadway.

WEBSTER CHICAGO wire recorder, Model 80-1. VI 7-1386.

MUSICAL WANTED 254

PIANOS WANTED
Players, uprights, spinets, studios, grands; spot cash immediately; also furniture of all kinds. DE. 1604.

Pianos Wtd., LU. 1460
Baby Grands, spinets, studios. Weber, ST 1649, nights and Sun.

PIANOS WANTED
Players, Uprights, Studios, Grands, Spinets; immediate removal. SI. 3272

PIANOS WANTED
CALL ST. 6290

PIANO wanted immediately, any make; pay cash. FO 5708.

PIANO wanted, regardless of age or condition. GR 8883.

STEINWAY PIANOS Wtd., regardless of age or condition. SI. 3272.

GOOD make pianos wanted, price no object. DE. 1016.

PIANO TUNING, REPAIRING 257

PIANOS TUNED, repaired; since 1916. O. F. Peterson, LO. 9229.

RADIO, TELEVISION 258

CLOSING OUT all TV sets; '51 models; wholesale prices. Metronome, 8009 Maryland.

MOTOROLA, '51 TV combination, 17" screen, mahogany finish; like new; $375. OL. 0380.

TELEVISION; radio-phonograph-combination, 1951 Admiral. Wabash 4789M

TELEVISION; G.E., 17" console; reasonable. 4162 Shaw.

TELEVISION SETS, 20-inch; direct from factory; terms. CA 7376.

TRADE IN your old television, radio, piano, or any musical instrument, on new RCA or GE television, big trade-in allowance or cash discount. Simpkins Piano Co., 6172 Delmar, DE. 1016, open till 9 p.m.

RADIO & TELEVISION WTD. 259

TELEVISION and combination radio. Call DE. 1604 any time.

SEWING MACHINES 262

SEWING MACHINES, desk models, also portable machines, $35 and up; treadle machines, $15 and up; will take trade-in; small down payment. Kittrell, 1803 S. Jefferson, LA. 3462.

SEWING MACHINES WANTED 263

CALL WEBER, LU 1460
All-electric Singer dropheads; evenings and Sunday call ST 1649.

SINGER drop heads; also electric; all makes. Call DE. 1604.

SINGER; treadles, electrics; top cash prices. EV 6798.

STORE, OFFICE EQUIPMENT 266

ALWAYS BETTER BUYS
USED OR NEW BARS
AND RESTAURANT FIXTURES
STERN FIXTURE CO.
700 Delmar CE. 8444

FOOD-O-MAT
Automatic steel grocery shelving, lighted canopy, grocery stock loads from rear; will sell all or 4-ft. sections; modern insulated mirrored produce case; produce dump tables, 3 dairy cases and metal super market islands; cheap. Rockwood Super, 9120 Manchester. RE. 8283.

FIXTURES—EQUIPMENT—SUPPLIES
for
HOTELS—RESTAURANTS—TAVERNS—INSTITUTIONS
BENSINGER'S
10th and Market. CH 4040.

ALWAYS BUY HILL
Keller-Marquis, Inc., 9th & Walnut

FRESH'ND-AIRE FANS
50% off list; 26' size pedestal type circulators, 5 speed; Bensinger's, 10th and Market.

ADDING machines, ditto machines, duplicators, typewriters, calculators; new and used; sell or rent. FLETCHER TYPEWRITER CO. 806 Pine MA. 0843

ADDING MACHINES, cash registers, calculators; new, used. Office Machines, Inc., 619 Pine, MA 5414.

ADDING MACHINES sales, rentals. VON SOOSTEN CO., GA. 2343

BAR FIXTURES; front and back, with stainless steel sinks, 3 draft beer boxes with coils; 2 wet bottle boxes; sacrifice. GA 9412, 4 to 7.

BEER BOTTLE BOXES; will cool up to 56 cases. Fixture Mart, 4520 Easton, LU. 7128.

BOOKCASES, sectional; legal size; 6; reasonable. Crown Machinery, 2323 N. 9th. CE. 1313.

CHURCH, school, restaurant equipment and supplies. MA. 5240.

COUNTERS (2); back bar, stools, tables, deep-freeze. 3858 S. Main, LO 3946.

CUSTARD MACHINE; in use, also showcases, bargain. Drug store, 2748 Franklin.

DESKS, chairs, files, etc. FEDERAL, 1120 Pine, CH 6464.

DRUG STORE FIXTURES; modern; wall cases; sacrifice. LO 2082.

FIXTURES OF ALL KINDS
MELMAN
FIXTURE CO.
812-818 N. 7th CE. 9669

FROZEN FOOD display cases; 18 models to choose from. Fixture Mart, 4520 Easton, LU 7128.

KARDEX, Acme visible cabinets, desks, files, chairs, etc. CE. 6282.

MEAT scale, Toledo duplex, model 70; excellent; reasonable. SW. 2523.

PRESSING SHOP equipment; includes counter, Hoffman press, etc. 3826 Page.

REFRIGERATORS; all departments; new, used; open Mon. through Thurs. till 9.
HUSSMAN, 3325 Washington

REFRIGERATORS; walk-in; reach-in, etc.; any business. 3103 Cass.

SERVICE TYPE grocery and meat fixtures; remodeling store; accept any offer. 1213 N. 13th St.

STEAM TABLES and grill, one combination; refrigerator. 5232 Virginia. FL. 9990.

SAFES; underwriters' label; fireproof; large stock. 408 N. 4th.

TAVERN FIXTURES, complete; 2 years old; all-electric equipment; sacrifice. 4100 S. Broadway, SW. 1344.

TYPEWRITERS, rent 3 months, $5. Withington, 6244 Delmar, DE 5007.

WIRE RECORDER; new Webster; rent $10 month. PR. 4568.

ALL STORE FIXTURES; new, used; terms. RICKENSOHL, 825 N. 8th.

SMALL LOAN COMPANIES 280

Personal Loans—on Your Own Signature
$10 to $500; no co-signers necessary; cash within 45 minutes, under legal rates with no insurance or other charges added. Call CH. 6133. Free Parking.

AUTO LOANS
$50 to $2500
SEE OR PHONE MR. BELL
MID-CONTINENT
FINANCE CORP.
3236 OLIVE NE. 8590

LOANS IN ONE DAY
$25—$50—$100 up to $500
Only one trip necessary; 7 minutes from downtown St. Louis. Phone Miss Walker, BR. 5810.
PUBLIC LOAN CORP.
219 Collinsville av., East St. Louis, Ill., Room 200 (entrance in Avenue Theater lobby).

LOANS
East St. Louis: 234 Collinsville av. BRidge 1252 (Toll Free)
Granite City, 1314 Niedringhaus av. Illinois 3121 (Toll Free)
Commonwealth Loan Co.

PERSONAL LOAN
Telephone Personal Finance Company at BR. 3313 (no charge for calls from Missouri).
PERSONAL FINANCE COMPANY 421 Missouri av., East St. Louis, Ill. Open Sats. from 9 a.m. till 1 p.m.

LOANS—$20 TO $500
Household Finance Corp., 338 Missouri av., East St. Louis, Ill. BR. 8101 (no toll)

NEED money? Bring your problem to Union Loan Co. 3520 St. Louis LU. 1418. Free parking rear.

LOANS 281

LOANS; we make all types of installment loans large or small; for any worthy purpose; at low bank rates; convenient monthly payments; prompt, confidential service; established valuable bank credit by borrowing here; take elevator to personal loan department on 2nd floor. Open Monday till 5:30 p.m. Tuesday through Friday till 4 p.m. Call GA. 2000 or come in.
FIRST NATIONAL BANK IN ST. LOUIS
Broadway-Locust-Olive (2)

PERSONAL LOANS
St. Louis pioneer in personal loans offers quick service; loans by phone; up to 15 months to repay; loans on auto, furniture; personal signature. Free parking, 10th and Locust.
BANK OF ST. LOUIS
Ninth and Washington GA. 1850

YOU CAN'T
Find a better place, to make an auto loan; quick confidential service. Standard, Chouteau at Vandeventer. NE. 2280.

LOANS; $100 to $1500 on your signature, furniture or auto without co-makers. Same-day service. Ask for Miss Brown. Metropolitan Loan & Inv. Co. 9th floor 722 Chestnut CH. 9366

FINANCIAL 282

WHY NOT?
Place all your bills into one easy-to-pay account? Have a representative to call at your home. Phone OL 2149. This is not a loan company. Midwestern Adjustment Co., 2807 N. Grand.

LET US PAY YOUR BILLS
Not a Loan Co. One Place to Pay. BUDGET PLAN, INC. 315 N. 7th Over Katz. MA. 3033
BUDGET PLAN OF E. ST. LOUIS 245A Collinsville av. BR. 6010

THE EVERYDAY MAGAZINE
Published Every Day — Week-days and Sundays in the ST. LOUIS POST-DISPATCH
PART TWO — ST. LOUIS, SATURDAY, AUGUST 4, 1951 — PAGES 1—6B

She Was The First

'Trude' Ederle Recalls Her Channel Swim

By Inez Robb

NEW YORK, Aug 4 (INS).

THE middle-aged woman picked up the menu and then reached for her handbag. She rummaged through it and brought out a pair of horn-rimmed glasses. Then her wide, generous mouth broke into a smile once famous the world 'round.

GERTRUDE EDERLE

"The old girl isn't getting any younger," she laughed, and settled the glasses on her short, straight nose.

But otherwise time has dealt lightly with Gertrude — Trude — Ederle, now 44 years old, who 25 years ago on Aug. 6 electrified the nation and the world, too, when she swam the English Channel, the first woman in history to do so.

Trude says she has taken on weight, but her broad, powerful shoulders still slope to a neat waist, a flat stomach and trim hips. Her short, naturally curly hair is still dark brown, untouched with a single thread of gray. Her brown eyes are lively and sparkling. And she wears her hearing aid so skillfully it is literally invisible.

★ ★ ★

ONE OF THE AUTHENTIC greats of the turbulent, the roaring, the fabulous 'twenties, Trude is a living part of the legend that made the 'twenties, trubulent, roaring and fabulous. Twenty-five years ago come Monday, the nation literally went wild when word was flashed from England that the 19-year-old New York girl had conquered the channel, the first woman and the sixth person in history to swim this tricky body of water.

She came home to the most tumuktuous welcome New York had ever poured out upon an individual, and to the first great ticker tape ride up Broadway, "complete with Grover Whalen, carnation and all," she recalled with a chuckle. Nothing turned her head then, and nothing has since. The nation never had a more modest heroine.

★ ★ ★

AND IT WAS a modest woman who sat across the luncheon table. "I don't want to sound like a poor sport or to take any glory away from anyone ever, but I would like to say that I don't consider my Channel record has ever been broken," she said.

"I know Florence Charwick swam the channel in 13 hours and 23 minutes last summer, as against my 14 hours and 30 minutes.

"But she made the crossing in 23 miles under ideal weather conditions all the way. I swam thirty-five miles to get across during a storm so severe for seven and a half hours that warnings were posted on both the French and English sides of the Channel, warning shipping not to leave port.

★ ★ ★

"FOUR TIMES during the storm, my father and my trainer begged me to give it up. But I had made my father promise before we left France that he wouldn't take me out of the water until I collapsed. We had shaken hands on it, and later he told me the only reason he hadn't taken me out forcibly was because of his promise and handshake.

"They wanted me to quit because the storm was so bad they were afraid I'd get lost and drown. Or that the boat accompanying me would be swept ahead of me by the waves and we would lose each other."

★ ★ ★

TRUDE STABBED at the chicken salad and smiled.

"You know, it was an eerie feeling out there in the Channel to loom up and not be able to see the boat and wonder if it would ever find me again," she said.

Everyone on the official boat and in the press boat was sick as dogs. But not Trude. She was never sick or scared or uncertain. She just plowed right along through the storm.

"I feel like a fish in water," she said, "and I felt like one that day."

The 19-year-old girl held 29 national and world records as she started the swim that day 25 years ago. And she had been high point scorer in the Olympics in Paris two years before. Some of the records still stand, including her 21-mile swim from the Battery to Sandy hook in seven hours, 11 minutes in 1925.

★ ★ ★

IT HURTS TRUDE STILL that (1) the report got around the nation that her father took all the earnings accruing from her fame as a Channel swimmer and (2) that she is broke.

"My father loaned me $2500 to help finance the successful swim. He didn't even want me to pay it back, but I insisted."

Far from being broke, Trude is financially secure and independent, with ample money to live a pleasant, comfortable life.

Who isn't who owns a butcher shop in these times? And when Papa Ederle died, part of his famous butcher shop and meat business on Amsterdam avenue was inherited by Trude, and is now a thriving provisions house managed by her two brothers. She is the center of a beloved and loving family and Monday's anniversary will be quietly celebrated with her mother, brothers and sisters.

"It cost me my hearing, and a lot of people come up to me nowadays and say, 'Nothing was worth it, was it'?" Trude said. Then that wonderful smile illuminated her face and she added:

"I just don't know what they are talking about. It was worth everything, everything!"

ADVERTISEMENT

SIPPING HIS SUPPER Paul Levin sipping his supper by means of straws inserted through the narrow opening between the glass doors of a Los Angeles jewelry store. Levin, a stock clerk, was locked in when the store was closed Wednesday evening while he was in the washroom. He pounded on the door to attract the attention of a passer-by who summoned police and obtained a milkshake to tide the hungry Levin over until help arrived. —International News Photo.

Many Happy Returns

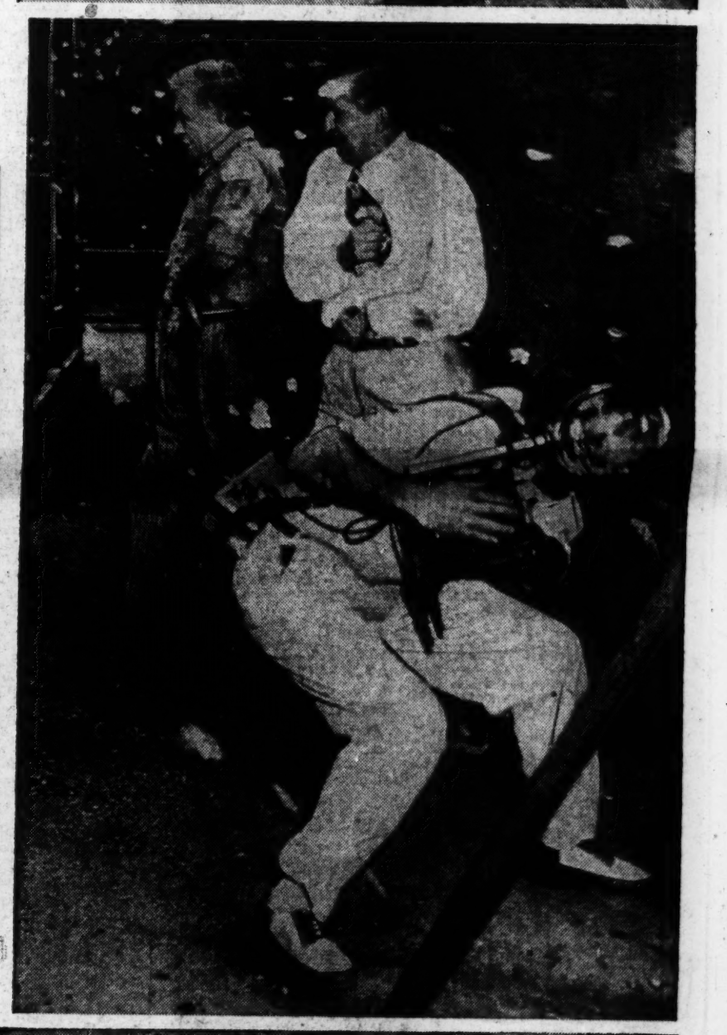

Bits of fruit cascade from a scooped-out watermelon as Bamboo, prize gorilla at the Philadelphia Zoo, winds up to speedily return the birthday "cake" which photographers presented to him yesterday. At right, photographers and a zoo attendant attempt to get out of range as their gift comes splattering back in their faces. Rated as the oldest gorilla in captivity—25 years old tomorrow—Bamboo has earned respect with his pitcher's delivery. He usually looks away just before firing unwanted gifts at his victims and scored a direct hit with half a watermelon at an earlier birthday celebration. —Associated Press Wirephotos.

200-YEAR-OLD CANNON FOUND IN SEA Three members of a Miami (Fla.) salvage crew with the ancient cannon and the ship's anchor which they found off the Florida Keys while searching for gold in old wrecks. The cannon, encrusted in coral, bore a British crown insignia with two Union Jacks superimposed. They are believed to have come from a British ship which sank about 200 years ago. Salvage crew members (from left) are: J. S. Lomax, Lester Cunningham and A. F. Hempstead. —Associated Press Wirephoto.

TRIBUTE TO GEN. RIDGWAY An unidentified United Nations soldier pays tribute to the Allied commander in the Far East by kissing the hand of Gen. Matthew B. Ridgway as the general and Mrs. Ridgway visited the Danish hospital ship, Jutlandia, in Yokohama last Wednesday. The wounded man was one of 205 veterans of Turkish, Greek, French, British, Belgian, Ethiopian and Netherlands forces who were being repatriated. —Associated Press Wirephoto.

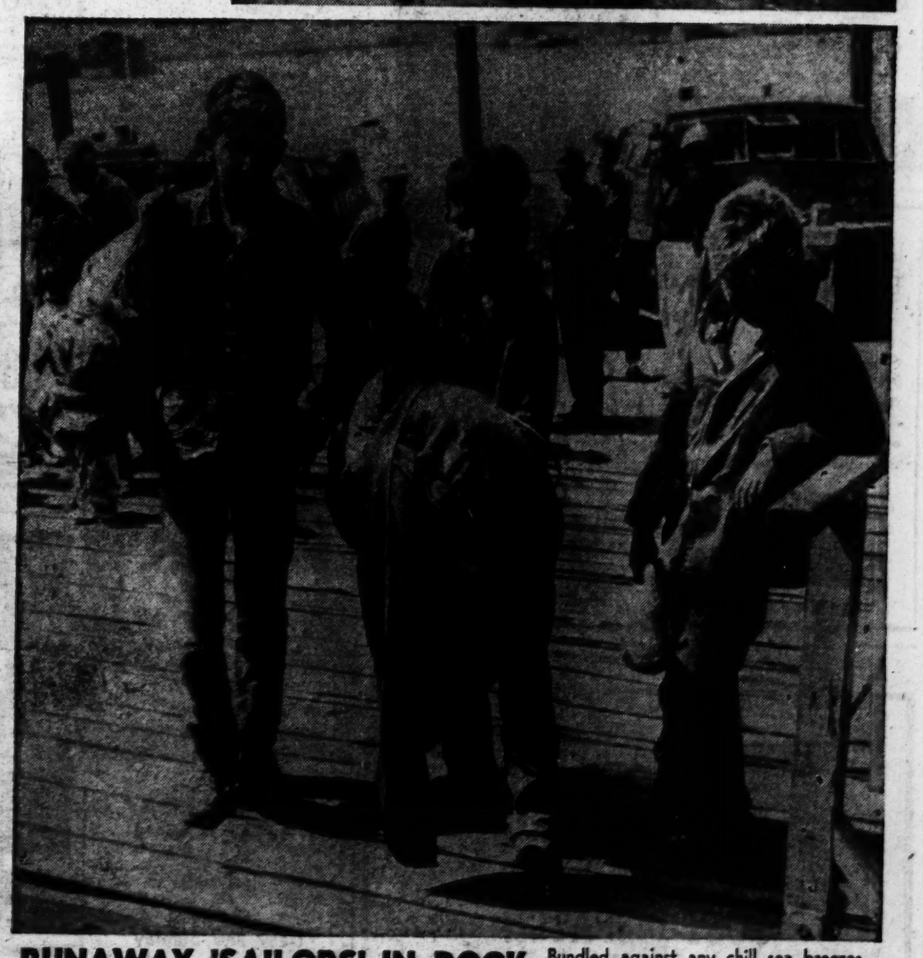

RUNAWAY 'SAILORS' IN DOCK Bundled against any chill sea breezes, Carleton Agrelius (left), 13 years old; James Long, 13, and John Long, 11, present a forlorn appearance on the dock at Long Beach, Calif., yesterday after a brief fling at life on the high seas. The three "borrowed" a 33-foot yacht and sailed it 22 miles to Catalina Island where they were picked up and returned to the mainland. —Associated Press Wirephoto.

Where to **dine or dance** in and Near St. Louis

DRINKS
As You Like Them
the Air-Conditioned
HOTEL DeSOTO
Tap Room
11th and Locust

OLDANI'S STEAK HOUSE
2132 EDWARDS PR. 9812
Try Our Delicious Prime Ribs of Beef • LIVE LOBSTERS • SEA FOOD

THE SILVER SLIPPER
No Minimum ★ NITE CLUB ★ No Cover
"The Dancing Spot of E. St. Louis"
featuring PEARL LAWSON
at piano and organ—and her orchestra
Wed., Fri., Sat., Sun., 9 P.M.-4 A.M.
LARGE DANCE FLOOR
From MacArthur Bridge, 3 blocks north turn right on Route 13. Five miles to intersection on Bond and Missouri.

Everyone's Talking About The New
GAMBRINUS Cocktail Lounge
BENNY'S TRIO
EVERY FRIDAY AND SATURDAY NIGHT
FINE FOOD AND DRINKS
NO COVER—NO MINIMUM
Air-Conditioned—Ample Parking
JOE HERBST JR., Mgr.
3628 WISCONSIN • SI. 2238
At 3600 S. Broadway

SALES MEETING?
Get down to brass tacks while enjoying lunch in one of our private dining rooms.
Air-Conditioned
HOTEL JEFFERSON

Where to Go
For dining and dancing . . . visit these famous hotels . . . Lindell at Kingshighway.

Chase Hotel
Starlight Fiesta
Paul Neighbors and his orchestra play for dancing nightly from 9, and from 8:00 on Sundays. Breakfast, luncheon and dinner at Fiesta Grille prices and no cover charge.
Zodiac Roof
Bennie Ray, "The Atomic Comic," appears nightly at 10:30 and 12:30. Dancing to the Novel-Aires with Jean We...
Steeplechase
"The Jay Elliot Show" broadcast from 11 p.m. over WIL. Informal gossip with visiting celebrities . . . music.
Radio Show
Broadcast from the Starlight Fiesta on Sunday, from 3:45 to 4:00 p.m. Admission free. Stars include Paul Neighbors and his Orchestra and Ken Griffin.

Park Plaza HOTEL
Gourmet Room
Continental cuisine at luncheon and dinner. No minimum, no cover, no 20% tax. Sunday buffets at $3.25.
Gourmet Lounge
Hennon and Ryan, the modern Van and Schenck harmony team, entertain nightly. Between shows Dorothy Wilkens plays accordion.
Merry Go Round
Hennon and Ryan entertaining daily, 5 to 7:30 . . . nightly from 9. Between shows, Dorothy Wilkens plays accordion.

Forest Park HOTEL
Circus Snack Bar
Ken Griffin, America's greatest organist and Columbia Records star . . . playing from 8:30 nightly except Sundays.

KOPLAR HOTELS

Center of St. Louis NIGHT LIFE

WORLD FAMOUS CHARCOAL BROILED STEAKS
LOBSTER • SEA FOODS
COMPLETE MENU
OPEN SUNDAY 4 P. M.
AMPLE PARKING
In St. Louis it's RUGGERI'S
2300 EDWARDS PR. 1900

ST. LOUIS HOUSE Rathskeller
NOW! Air Conditioned
Newly Decorated
DANCING
Every Saturday Night
MATT MILLER'S Orchestra
No Cover or Minimum
2345 LAFAYETTE at JEFFERSON

A new Sensation in Modern Music!
Beautiful Pat Vaeth
her Magic Harp and Trio
No Cover, Tax or Minimum
Town & Country
HOTEL CONGRESS
Parking in Our Garage

DANCE IN COOL COMFORT AIR-CONDITIONED
Sheraton Cocktail Lounge
FEATURING JOE SCHIRMER
DUO PIANOS & BASS
OR A DELICIOUS
Drink Under the Stars
IN THE POPULAR PATIO
NO COVER — NO MINIMUM
SHERATON HOTEL
LINDELL AT SPRING

Opening Tonight at 6 o'clock
THE NEWLY DECORATED
PARK PLAZA GRILL
Specializing in fancy, oversized ice cream Sodas and luscious Sundaes . . . mouth-watering Sandwiches in unusual combinations . . . and other delicious specialties you have been requesting.
Open to 1:30 A.M.
Park Plaza HOTEL
Kingshighway & Maryland

"THEY'LL DO IT EVERY TIME"
by Jimmy Hatlo
daily in the
POST-DISPATCH

MARRIAGE LICENSES.

Jesse Smith — 2625 Lawton
Gertie Watts — 2625 Lawton
William H. Kleybocker — 4330 Potomac
Alice V. Saunders — 2112A Harris
William J. Handcock — 3801 Flora
Mrs. Lillian M. Dailey — 6540 Marquette
Charles E. Howell — 5226 Maple
Neysia M. Burd — Bel Nor
Milton S. Yust — 8805 Blewett
M. P. McSkimming 4546 N. Highs'h'way
Elmer V. Alton Jr. — New Florence
Ann R. LaMarr — 3932 Connecticut
Ralph L. Woods — 4001 Chouteau
Victoria B. Zienta — 4026 Greenlea
Melvin A. Biggs — 3931A Botanical
Dolores I. Flowers — 3311 N. Euclid
Henry J. Huckshold — 3316 S. Jefferson
Rose Marie Karcher — Lemay
Robert H. LeSage — 4942 Holly Hills
Loma Jean Ladd — 4947 Holly Hills
Walter L. Remson — Oak Ridge, Tenn.
Margaret Adkins — 4208 E. Garfield
Eugene J. Drusch — 1828 Hickory
Virginia R. Hensley — 3210 Vista
Leo K. O'Brien — 5327 College
Wilma M. Winschel — 5238 Davison
Russell E. Rhoads — Bay, Mo.
Catherine A. Ganley 2845 Pennsylvania
Marion A. Brock — 2317 Lafayette
Doris A. Buiter — 2021A John
Charles F. Chappell — 812 Goodfellow
Doris M. Kennedy — Jennings
Anton C. Stuever — 1834A Menard
Mary Lou Wade — Maplewood
Joseph W. Turner — Barnhart, Mo.
Betty Ellen Adams — 1703 S. Eighth
Earl W. Quigley — Pianada, Calif.
Marlene E. S. Kracke - St. Louis County
John Allen — 1115A N. 21st
Mrs. Othello Thompson — 1115A N. 21st

BIRTHS RECORDED.

Important to parents of children born in Greater St. Louis: If your names do not appear in the birth column within two weeks after birth of your child, call the physician or midwife and insist that records be sent to the Board of Vital Statistics, Room 10, Municipal Courts Building.

BOYS.

B. and N. Ballentine, 6464A Scanlan.
A. and E. Barnes, 4957A Mardel.
M. and C. Beitch, 1418A Semple.
C. and R. Bisch, 416 S. Adams.
G. and D. Black, 3034A Caroline.
P. and J. Brannon, 7937 Genesta.
L. and H. Brasier Jr., 2037 Bainbridge.
J. and I. Brock, 210 Papin.
W. and I. Burton Jr., 1421 N. Euclid.
B. and M. Cooksey, Eureka.
T. and V. Coughlin, 3702 St. Anns.
N. and M. Coyle, 2436 Remington.
J. and C. Daily Jr., 1905 Laflin.
A. and Y. DeGeare, Crystal City.
T. and Z. Doyle, 8739 Acacia.
J. and P. Edens, 6931 Magnolia.
P. and E. Eoff, 9622 Tennyson.
W. and M. Feldmann, 1426 N. Park.
S. and A. Finkelstein, 2329 S. Kingshighway.
E. and V. Fischer, Festus.
R. and P. Francis, 1195 Beirue.
A. and M. Fredman, 6306 Enright.
R. and E. Fuller, Edwardsville.
E. and D. Gerber, Festus.
J. and B. Gower, 4050 N. Grand.
E. and H. Greenhill, 4114 Turner.
G. and T. Hall, 5285 Washington.
W. and P. Hamburg, 511 Purdue.
C. and M. Hancock, 5063 Kensington.
R. and S. Heberer, 4215 Baisch.
G. and B. James, 3751 Bartmer.
J. and J. Johnson, 4323 Washington.
F. and A. Jones, East St. Louis.
R. and S. Kalin, 3721 Melrose.
B. and S. Kweskin, 7607 Hawthorne.
L. and M. Lamborn, 3044 Delmar.
C. and L. Lawson, Valley Park.
J. and R. Lawton, Berkeley City.
W. and E. Leaper Jr., 3962 McRee.
A. and D. Lombardo, 1008 N. 10th.
H. and A. Long, 1108 North and South.
L. and C. Luster (twins), 904 Chambers.
H. and B. Marler, Herculaneum.
W. and A. McPherson, 3124 N. Taylor.
R. and J. Meyers, 7724 Carleton.
E. and R. Michael, 5243 Greer.
M. and A. Morrison (twin), 809 Robert.
J. and H. Murphy, House Springs.
H. and H. Norris, 2509 Howard.
J. and S. O'Neal, East St. Louis.
J. and M. Ortwein, 5209 Langley.
C. and J. Penrod, Granite City.
D. and V. Rigall, Edwardsville.
M. and H. Robinson, 3892 Delmar.
W. and H. Schneider, 5459 Wren.
S. and L. Schnidman (twins), 7273A Dartmouth.
L. and F. Schulman, 8026 Lafon.
L. and H. Smith, 3515 Laclede.
I. and D. Sell, 6818 Crest.
S. and I. Stewart, 4361 Washington.
H. and M. Stoetzer Jr., 5119 Lotus.
J. and D. Turk, Festus.
J. and J. Turner, 5424 Janet.
T. and M. Turner, 4412 Lindell.
J. and C. Urbach, 10817 St. Xavier.
R. and S. Vandermeulen, 1930 Hildred.
T. and G. Ward, East St. Louis.
M. and D. Washer, 1140 St. Mark.
D. and E. Wehner, Crystal City.
D. and D. Whyman, 1824 Driftway.
R. and L. Wright, 2703 S. 12th.
M. and G. Zimmerman, 5347 Hamilton.

GIRLS.

A. and C. Albano, Crystal City.
W. and A. Allen, East St. Louis.
R. and L. Allen, 1831A Biddle.
J. and C. Billings Jr., 3544 Pershing.
R. and D. Bird, 8749 New Hampshire.
R. and E. Bollinger, 2208A Hebert.
R. and D. Burton Jr., 1916 Switzer.
R. and V. Camden, 4950 McPherson.
J. and J. Cancila, 7524 Balfour.
G. and D. Carron, 704 Crompton.
J. and D. Crutcher, 7530 Parkdale.
C. and S. Dricker, 4518 Laclede.
L. and A. Fiddleman, 5835 Cote Brilliante.
H. and F. Franklin, 1216 Moorlands.
N. and E. Friedlob, 1659 E. Swan.
F. and M. Fussner, 10812 St. Xavier.
E. and V. Hawk, 1933 Lynch.
M. and M. Helms, 3721 Westminster.
L. and M. Herman, 1433A Blackstone.
A. and M. Herzog, 5223 Virginia.
J. and D. Hill, 6008 Grand Vista.
R. and C. Hodgins, 5514 Palm.
O. and B. Hood, 2330 Park.
H. and L. Hudson, East St. Louis.
D. and J. Ingerson, 438 Jelling.
E. and H. Jolliff, 1033 N. Compton.
J. and H. Kerber, 730 Clara.
B. and V. Marble, 1823 O'Fallon.
S. and V. Modglin, 3115A Norwood.
M. and A. Morrison (twin), 809 Robert.
H. and B. Moss, 3212A Kossuth.
J. and D. Moscott, 9825 Meadow View.
J. and E. Oden, 3642 Cleveland.
L. and H. Palkes, 7270 Balson.
A. and L. Pero, 2100 S. 21st.
C. and E. Pounds, 4103 Lemay Ferry.
R. and H. Powe, East St. Louis.
E. and H. Raets, Belleville.
F. and J. Rapp Jr., 6805 Duckworth.
T. and M. Rau, 4731 Tesson.
S. and D. Rennard, 7524 Cromwell.
E. and H. Schnabel, 3618A Hartford.
H. and F. Schultz, 7801 Drexel.
E. and E. Sedgwick, 6506 Curtis.
R. and J. Seger, 4056 Juniata.
E. and L. Sieber, 7683 Carrswold.
W. and H. Siegel, 5726 Cote Brilliante.
C. and D. Silverberg, 860 N. McKnight.
H. and E. Sims (twins), Pevely.
J. and F. Sorkin, 5622 Enright.
L. and M. Speiber, East St. Louis.
L. and W. Sun Fook, 2702 Market.
J. and V. Townsend Jr., 745 Simmons.
M. and J. Trostel, St. Louis county.
R. and J. Westrich, 3937 Gravois.
F. and L. White, 10743 Lackland.
R. and D. White, Robertson.
W. and M. Yee, 4480 Delmar.

St. Louis County.

BOYS.

E. and M. Hegger, 8689A Oriole.
J. and M. Reidy, 4400 Shreve.
W. and R. Koneraman, 7000 Brandon.
R. and S. Ebinger, 1022 Art Hill.
J. and T. Holdinghaus, 3402 Eastridge.
J. and M. McNamee, 1412 Thrush.
J. and L. McCann, 4383 Westminster.

GIRLS.

H. and J. Bell, 8030 Natural Bridge.
P. and R. Schmidt, 3634 Gasconade.
J. and M. Gaal, 63 Tyler.
R. and B. Riegel, 1560 Kraft.
A. and V. Hooker, 5048 Wells.
V. and R. Pizzuro, 2127 Marconi.

BURIAL PERMITS.

Ernst D. Kaus, 57, 2445 Montgomery.
Elisa Gignoux, 73, 339 N. Taylor.
Patrick P. Hackett, 67, 4500 Dryden.
Pansy Newcomb, 55, 2308 Park.
Thomas Mackin, 76, 2154 Allen.
John Nothdurft, 69, 5104 Wells.
Prosper Seidlinger, 87, 1416 N. Jefferson.
Frieda Cossman, 82, 3825A Minnesota.
Lula Coper, 72, 1926A N. Whittier.
Pete L. Young, 49, Alton.
Gary Oscar Frisch, 1, 3763A Keokuk.
Gertrude M. Hope, 70, 5065 Waterman.
Mary A. Weldon, 66, Portland, Mo.
Glen Hall Mohler, 63, Clayton.
Emma F.J. Leist, 86, Lemay.

St. Louis County.

John Beller, 84, 4611 Milentz.
Ida Bloom, 80, 6269 Cates.
Altheda Emily McMillan, 69, 27 Oliver.
Anna Beckmann, 79, 9447 Marlowe.
Roxanna Farr, 82, Ellington.
Charles Summers, 55, 4951A Warwick.
Morris J. Schwartz, 60, 6814 Corbitt.
Martha Wilson, 87, Gouldworth Home.
Robert George Wessels, 23, 10895 Bellefontaine.
Anthony William Adler, 29, 5757 Helen.
Caroline Louise Trampe, 78, Florissant.

MADAM De FOE'S PLACE
A Favorite Place to Dine . . . Since 1900
OPEN YEAR 'ROUND
CHICKEN & STEAK DINNERS
TURKEY IN SEASON
No Reservations Necessary
Out Clayton Road to Baxter Road, Then Follow Signs.
CHESTERFIELD, MO. LAKE 7761

VESS. Billion Bubble Beverages
Refreshing Enjoyment

NANCY
Is Loads of Fun
Daily and Sunday
in the
POST-DISPATCH

MUNICIPAL OPERA
MUNICIPAL THEATRE - FOREST PARK
NIGHTLY AT 8:30 Last Time TOMORROW
GOOD SEATS ALL PERFORMANCES
BOHEMIAN GIRL
NEXT MONDAY—SEATS NOW
THE MERRY WIDOW
TWO BOX OFFICES TODAY
Seats for the final performances of "BOHEMIAN GIRL" and all performances of "MERRY WIDOW" on sale today beginning at 12 noon at the Municipal Theater in Forest Park, RO. 6001, and Downtown in the lobby of the Arcade Building from 9 to 6, GA. 1400. Tickets 50c, 80c, $1.50, $2.30, $2.90

STARTS SAT. FOR TWO WEEKS
ART Sat. 2:30, Sun. 2:30-4:30
NIGHTLY 7:15-9:15
MASTERPIECE
RAIMU MARIUS
Directed by ALEXANDER KORDA
ENGLISH TITLES

Delightfully Cool!
EMPRESS OPEN 11:30 A.M. OLIVE at GRAND
ESQUIRE ★ VARSITY
CLAYTON & BIG BEND 6610 DELMAR
RITZ ★ NORSIDE
3147 S. GRAND GRAND & HAZEL BRIDGE
Esquire & Varsity—Doors Open 1:30
Ritz and Norside—Doors Open 5:00
EMPRESS ONLY OPEN 11:30 A. M.
PARKING REFUND 15c
HILARIOUS COMEDY HIT
With Songs by Former 'South Pacific' Star!

"What are your intentions?"
SAYS SHE:
"Strictly Dishonorable"
EZIO PINZA
JANET LEIGH
PLUS—The Story of a Manhunt!

LOVE COMES HIGH when it comes between a man and his purpose!
RAY MILLAND
CIRCLE of DANGER
also starring PATRICIA ROC
VARSITY Midnight Show TONIGHT
EMPRESS All-Night Show TONIGHT

MISSISSIPPI Excursions
MOONLIGHT DANCES..9pm to 12
SAT. AFT. TRIPS . . . 2:30 to 7 pm
featuring Al Tucker's 12-pc. Band
PICNIC ALL-DAY OUTINGS
Sun-Tue-Wed-Thur-Fri . . . 10 am to 4 pm
AIR-CONDITIONED
Docks and Ticket Office Foot of Washington Ave.
MA 4040 • NO TRIPS MON.
EXCURSION STEAMER ADMIRAL
THE RIVER IS DOWN
2 TRIPS DAILY
Plenty of Parking Space Available

PLYWOOD
Thousands of Small Pieces 5c Ea. and up
Sloan Stores
2239 S. Vandeventer
2222 S. Kingshighway MO. 4000

TOILET OUTFITS
$15.95 (Less Seat)
Brand-new Washdown Toilets! Fully Guaranteed! Slight Factory Imperfects
SALVAGE WRECKING & SUPPLY CO.

48-HOUR COAL
This Week's Special $16.55
★ STARTS EASY
★ BURNS BRIGHTLY
★ HOLDS FIRE
★ FEW ASHES
★ CLEANER
Pay on Your Own Terms
Curran
Gravois at Cable... LA 2000

we service FORD TRUCKS
IN ACCORDANCE WITH FORD FACTORY APPROVED METHODS
We Give You Prompt Service at Reasonable Prices
ANDY BURGER Motors
3654 S. GRAND
LACLEDE 7600

SMART SHOPPERS READ THE WANT ADS

MOVIE TIME

ART
"MARIUS," at 2:30, 7:15, 9:15.

LOEW'S STATE
"SHOW BOAT," at 10:30, 12:47, 3:04, 5:21, 7:38, 9:57.

MISSOURI
"ON MOONLIGHT BAY," at 12:30, 3:35, 6:47, 9:58; "NEVER TRUST A GAMBLER," at 2:19, 5:26, 8:36.

ORPHEUM
"KIND LADY," at 1:06, 4:00, 6:54, 9:48; "NO QUESTIONS ASKED," at 11:30, 2:24, 5:18, 8:12.

SHADY OAK AND PAGEANT
"TRIO," at 7:00, 9:00.

AMBASSADOR
"SIROCCO," at 12:01, 3:18, 6:35, 9:52; "TEXAS RANGERS," at 10:47, 2:02, 5:19, 8:36.

FOX
"SECRET OF CONVICT LAKE," at 12:30, 3:20, 6:10, 10:28; "TWO OF A KIND," at 2:01, 4:51, 7:41. SNEAK PREVIEW at 9:00.

WILL ROGERS UNION & PAGE
Open 4:45—40c, tax incl., to 5
5-UNIT SHOW!
'Night Into Morning'
Ray MILLAND ★ John HODIAK
Plus the Damon Runyon Hit
'Johnny One-Eye'
Pat O'BRIEN ★ Wayne MORRIS
Extra! Enjoy a 5-Unit!
Vacation Revue!
Florida ★ Maine ★ Caribbean

WORLD ST. CHARLES NEAR SIXTH
COOL AIR-CONDITIONED
Adults Only Doors Open 10:30 50c Until 1 P. M.
Screaming at You From the Headlines
HURRY! Last 6 Days—3 Smash Hits

MARIHUANA
WEED WITH ROOTS IN HELL
(No. 2) Ginger Britton Burlesque Star
in 'SOULS IN PAWN'
(No. 3) 'SIN STREET'
Midnite Show Tonite

GARRICK
Doors Open 10:30—45c Till 1
On Screen
Streamlined Models
"PIN UPS OF 1951"
They're the Talk of the Town
GIRLS—GIRLS—GIRLS
For Laffs Only
"HOUSE OF ERRORS"
ADULTS ONLY!
MIDNITE SHOW TONITE!

FILL YOUR WANTS FROM WANT ADS

Children Under 12 Admitted Free
—WHEN ACCOMPANIED BY PARENTS—
AT ALL FANCHON & MARCO ST. LOUIS AMUSEMENT CO. THEATRES LISTED BELOW

FOX
COOL! DOORS OPEN AT 12 NOON COOL!
MAJOR STUDIO "SNEAK" PREVIEW TONIGHT 9 P. M.
A Special Advance Showing in Addition to Our Regular Program
Sorry, we can't tell you the title, but it's one of the new season's most hilarious comedies—with a star you love, who made his fame as a baby sitter!
Torn from History's Most Savage Era!
THE SECRET OF CONVICT LAKE
Glenn FORD • Gene TIERNEY • Ethel BARRYMORE • Zachary SCOTT
AND
Edmond O'BRIEN
Lizabeth SCOTT
Terry MOORE ★ Alexander KNOX
TWO OF A KIND

AMBASSADOR
COOL! DOORS OPEN AT 10 A.M. DAILY COOL!
Destiny in a Low-Cut Gown Awaits . . .
HUMPHREY BOGART Sirocco
MARTA TOREN • LEE J. COBB
AND
They Stand Alone in Fame!
THE TEXAS RANGERS Glorious Color!
GEORGE MONTGOMERY • GALE STORM
with J. Courtland, N. Berry, Jr., W. Bishop

MISSOURI
COOL! DOORS OPEN 12 NOON COOL!
DORIS DAY ★ GORDON MacRAE
In the Gayest New TECHNICOLOR Musical of Our Time!
"On Moonlight Bay"
AND
'NEVER TRUST A GAMBLER' Dane CLARK

PHOTOPLAY INDEX

SHADY OAK & PAGEANT
COOL! COOL!
W. SOMERSET MAUGHAM'S
Trio
WITH JEAN SIMMONS
A Paramount Release
Opens 6:30 (Performances at 7 and 9 P. M.)

GRANADA 4819 Gravois, Park Free 4633 Gravois, Starts 5:30
HI-POINTE Oakland and Clayton Starts 2:00
LINDELL 2511 N. Grand at Hebert, Starts 5:30
RICHMOND Clayton and Big Bend, Starts 5:30
RIO Starts 5:30, 6548 N. Riverview, Park Free
TIVOLI 6350 Delmar, Starts 1:30
UNION Union and Easton—Park Free, Starts 2:00
'TAKE CARE OF MY LITTLE GIRL'
IN TECHNICOLOR
Jeanne CRAIN ★ Jean PETERS ★ Dale ROBERTSON ★ Mitzi GAYNOR
—AND—
Kirk DOUGLAS ★ Virginia MAYO ★ John AGAR ★ Walter BRENNAN
'ALONG THE GREAT DIVIDE'

SHENANDOAH 2312 S. Grand, Starts 5:30
MAPLEWOOD 7170 Manchester, Starts 5:30
TOWER N. Grand & Florissant, Starts 7:00
VICTORY Starts 1:00
ALAN LADD
'APPOINTMENT WITH DANGER'
—AND—
Glenn FORD ★ Rhonda FLEMING ★ Edmond O'BRIEN
'REDHEAD & THE COWBOY'

WASHINGTON Granite City, Ill. — Dennis MORGAN, Patricia NEAL, 'RATON PASS'; Dan DURYEA, 'THE UNDERWORLD STORY'
GRAVOIS Jefferson & Gravois, Starts 5:30 — ★ ★ ★ ALL-TECHNICOLOR SHOW ★ ★ ★ Randolph SCOTT, 'SANTA FE'; Impassioned Sword Play! 'LORNA DOONE'
LAFAYETTE 1645 S. Jefferson, Starts 5:45 / SHAW 3901 Shaw, Starts 7:00 — Brian DONLEVY ★ Ella RAINES ★ Forrest TUCKER 'THE FIGHTING COAST GUARD'; John WAYNE ★ Randolph SCOTT 'PITTSBURGH'
MANCHESTER 4267 Manchester, Starts 7:00 — Jon HALL, 'LAST OF THE REDMEN' (color); Steve COCHRAN, 'HIGHWAY 301'
WELLSTON 6226 Easton, Starts 5:30 — Esther Williams ★ Howard Keel 'PAGAN LOVE SONG' (Technicolor); Ezio PINZA ★ Janet LEIGH 'STRICTLY DISHONORABLE'
AVALON Kingshighway and Chippewa, Opens 5:00 — Ezio PINZA • Janet LEIGH 'STRICTLY DISHONORABLE'; Ray MILLAND • Patricia ROC 'CIRCLE OF DANGER'
UPTOWN Delmar and Aubert, Park Free, Starts 5:30 — The Dramatic Story of a G.I. and His War Bride 'TERESA'; Pier ANGELI ★ John ERICSON ★ Bill MAULDIN; 'INSIDE STRAIGHT'; Dennis ARLEN ★ Arlene DAHL ★ Barry SULLIVAN; TONITE! 2 Complete Shows—Last Show 8:45 P. M.
COLUMBIA 5257 Southwest, Comfortably Cool! Starts 7:30 — Brian DONLEVY ★ Ella RAINES 'THE FIGHTING COAST GUARD'; Joan FONTAINE ★ Joseph COTTEN 'SEPTEMBER AFFAIR' (8:40 Only)
ROXY Lansdowne near Macklind, Starts 6:15 Tonight Only! Comfortably Cool! — Errol FLYNN • Humphrey BOGART • Randolph SCOTT 'DODGE CITY' & 'VIRGINIA CITY'

Photoplays Photoplays

DOORS OPEN 10 A.M.
Loew's STATE COOL
NOW 4th WEEK!
PRIDE OF M-G-M MUSICALS! It's NEW . . and TECHNICOLOR, too
SHOW BOAT
KATHRYN GRAYSON • AVA GARDNER • Howard KEEL
JOE E. BROWN • MARGE and GOWER CHAMPION
ROBERT STERLING • AGNES MOOREHEAD • WILLIAM WARFIELD

Doors Open 11 A.M.
LOEW'S ORPHEUM COOL
2nd Week! TWIN-HIT SUSPENSE SHOW
—FIRST ST. LOUIS SHOWING—
MGM's "KIND LADY" ETHEL BARRYMORE MAURICE EVANS
MGM's "NO QUESTIONS ASKED" BARRY SULLIVAN ARLENE DAHL

BOX OFFICE AND FREE PLAYGROUNDS OPEN 7:15
FIRST SHOWING STARTS AT DUSK!
OUTDOOR MOVIES
DRIVE-IN Theatres
Late Show Nightly
2 SHOWS NIGHTLY . . RAIN or CLEAR!
MANCHESTER — MANCHESTER RD. WEST OF LINDBERGH
Victor MATURE ★ Hedy LAMARR 'SAMSON AND DELILAH' (Plus Shorts)
MIDNIGHT FEATURE TONIGHT
AIRWAY — ST. CHARLES RD. EAST OF LINDBERGH
Abbott and Costello 'ONE NIGHT IN THE TROPICS'
Inhuman Beast Raging With Fury 'FRANKENSTEIN MEETS WOLF MAN'
MIDNIGHT FEATURE TONIGHT
NORTH — HIGHWAY 99 AT JENNINGS RD.
2 FEATURE PICTURES
Randolph SCOTT ★ Ann DVORAK 'ABILENE TOWN'
Lon CHANEY, 'DEAD MAN'S EYES'
MIDNIGHT FEATURE TONIGHT
RONNIE'S — LINDBERGH, SOUTH OF GRAVOIS
Victor MATURE ★ Hedy LAMARR 'SAMSON AND DELILAH' (SHORTS and NEWS)
HEY KIDDIES RIDE RONNIE'S STREAMLINE TRAIN
66 PARK-IN — HIGHWAY 66, EAST OF LINDBERGH
John ERICSON ★ Pier ANGELI 'TERESA' (Plus Shorts)
MIDNIGHT FEATURE TONIGHT
SKYLINE — NATURAL BRIDGE RD. EAST OF LINDBERGH
Bob HOPE ★ Marilyn MAXWELL ★ Lloyd NOLAN 'THE LEMON DROP KID'
MIDNIGHT FEATURE TONIGHT
HEY KIDS! FREE PLAYGROUND AT ALL DRIVE-INS!

St. Ann 4 SCREEN DRIVE-IN THEATRE
YOUR CHOICE OF PICTURES!
★ Free Playground for Children ★
COMPLETE MIDNIGHT SHOW TONIGHT!
Loretta YOUNG, Joseph COTTEN 'HALF ANGEL' (TECHNICOLOR) Cartoon and Short!
OR — OPEN 7:15
RANDOLPH SCOTT 'SANTA FE' (TECHNICOLOR) Cartoon and Featurette!
CHILDREN UNDER 12 FREE
ST. CHARLES ROCK ROAD • EAST OF LINDBERGH

APOLLO DeBaliviere at Waterman, Cooled by Refrigeration / CINDERELLA 2735 Cherokee / VIRGINIA 5117 Virginia — BOB HOPE ★ ★ MARILYN MAXWELL 'LEMON DROP KID'; Mickey ROONEY ★ Pat O'BRIEN 'FIREBALL'
MELBA Grand & Miami / MICHIGAN 7224 Michigan — Two Technicolor Hits: Barbara HALE ★ Richard GREENE 'LORNA DOONE'; Randolph SCOTT ★ Janis CARTER 'SANTA FE'
SAVOY Ferguson, Mo. — Gregory PECK, 'ONLY THE VALIANT'; Bill WILLIAMS, Jane NIGH, 'BLUE BLOOD' (Cinecolor)
STUDIO 6235 Nat. Bridge / LEMAY 318 Lemay Ferry — Van JOHNSON ★ Carter ANDERSON 'GO FOR BROKE'; Donald CRISP ★ Jeffrey LYNN 'HOME TOWN STORY'; Also M.G.M. Story
SOUTHWAY 3736 S. Broadway — Doris Day, Gene Nelson, 'LULLABY OF BROADWAY,' (Tech.); Bill Williams, Jane Nigh, 'BLUE BLOOD' (Cinecolor)
MELVIN 2912 Chippewa — S. Hayward, Dan Dailey, 'I CAN GET IT FOR YOU WHOLESALE'; Glenn FORD, Anne BAXTER, 'FOLLOW THE SUN'
O'FALLON 4025 W. Florissant / BADEN 8021 N. Broadway / PLAZA Clara & Easton — Danny KAYE ★ Gene TIERNEY 'ON THE RIVIERA'; Gary COOPER ★ Jane GREER 'YOU'RE IN THE NAVY NOW'
SALISBURY 2504 Salisbury / PAULINE 5000 Claxton — Van JOHNSON ★ Warner ANDERSON 'GO FOR BROKE'; Jeffrey LYNN ★ Marjorie REYNOLDS 'HOME TOWN STORY'
JANET 5900 W. Florissant — Robt. MITCHUM, Ava GARDNER, 'MY FORBIDDEN PAST'; Dick POWELL, Rhonda FLEMING, 'CRY DANGER'
BRIDGE 4889 Nat. Bridge — Doris DAY, Gene NELSON, 'LULLABY OF BROADWAY'; Jeff CHANDLER, Louis JOURDAN, 'BIRD OF PARADISE'
LOWELL 5039 N. Broadway — Randolph SCOTT, 'COLT 45'; Roy ROGERS, 'IN OLD CALIENTE'; Johnny MACK BROWN, 'MAN FROM SONORA'
BREMEN 20th and Bremen — Van JOHNSON, Gianna CANALE, 'GO FOR BROKE'; M. REYNOLDS, Jeffrey LYNN, 'HOME TOWN STORY'
CONGRESS 4023 Olive — EXTRA ★ Five-Unit All Western Show ★ EXTRA; Johnny MACK BROWN, 'MAN FROM SONORA'; Bill ELLIOTT, 'ACROSS THE SIERRAS'; Also CARTOON ★ SERIAL ★ COMEDY
CREST 6800 Gravois, Park Free, Starts 6:45, Cooled by Refrigeration — Ray MILLAND ★ John HODIAK 'THE THING'; 'NIGHT INTO MORNING' (Color Cartoon)
HI-WAY 2705 North Florissant — Joan CRAWFORD ★ Frank LOVEJOY 'GOODBYE MY FANCY'; Penny SINGLETON, 'BEWARE OF BLONDIE'; Also 1 Hour of Cartoons and Comedies
IVANHOE 3239 Ivanhoe, ST. 3100, Starts 6:30 — Joan CRAWFORD, Robt. YOUNG 'GOODBYE, MY FANCY'; Ruth Roman, Richard Todd, 'LIGHTNING STRIKES TWICE,' Etc.
FAIRY AIR-DOME 5640 Easton — Bob HOPE, Marilyn MAXWELL, 'LEMON DROP KID'; John IRELAND, 'RETURN OF JESSE JAMES,' Cartoon
KING BEE 1710 N. Jefferson — Hopalong CASSIDY, 'DEAD DON'T DREAM'; Ann SHERIDAN, 'ALCATRAZ ISLAND,' Cartoon
KIRKWOOD Kirkwood, Mo., Starts 7:00, Cool — 'ON THE RIVIERA' Danny KAYE ★ Gene TIERNEY (In Technicolor); 'YOU'RE IN THE NAVY NOW,' Gary COOPER
OSAGE Kirkwood, Mo., Starts 7:00, Cool — Hedy LAMARR ★ Victor MATURE 'SAMSON AND DELILAH'; John BARRYMORE, JR. ★ Corinne CALVET 'QUEBEC' (TECHNICOLOR)
OZARK Webster Groves, Mo., Starts 7:00, Comfortably Cooled — Alan LADD, Phyllis CALVERT, Jan STERLING 'APPOINTMENT WITH DANGER' (8:45 Only); Glenn FORD, Edmond O'BRIEN, Rhonda FLEMING 'THE REDHEAD AND THE COWBOY' (7:00-10:10)
ARMO OPEN-AIR THEATRE 3192 Morganford — ★ FIVE-UNIT ALL ACTION HIT SHOW ★ 'BOSS OF BOOMTOWN,' 3 Color; 'ROARING WESTWARD,' Cartoons; KIDS, TONIGHT IS ROYAL CROWN PARTY NIGHT
U-CITY 6324 Delmar, Park Free — Ray MILLAND, 'COPPER CANYON'; Victor MATURE, 'GAMBLING HOUSE,' Cartoon
BEVERLY — Danny KAYE 'ON THE RIVIERA' (Color by Technicolor) Shown at 8:30 Only; Gary COOPER 'YOU'RE IN THE NAVY NOW' Shown at 6:30 & 10
GEM ST. JOHNS — ACTION! THRILLS! 'FIGHTING COAST GUARD' 6:40 & 9:50; Outlaws Rushed! 'SIERRA PASSAGE' 8:20 Only
OVERLAND — Jack CARSON ★ Ginger ROGERS 'THE GROOM WORE SPURS' 6:40 & 9:30; BOWERY BOYS 'BOWERY BATTALION' 8:20 Only
LYRIC 6th Near Pine — Burt LANCASTER 'MISTER 880'; James STEWART 'JACKPOT'
McNAIR 2100 Pestalozzi — ★ 2 Technicolor Hits ★ T. HAYES, N. JAMES, 'I'LL GET BY'; J. Payne, 'TRIPOLI'
PALM 3810 Union — T. POWERS, S. HAYWARD 'RAWHIDE'; WM. LUNDIGAN, S. HAYWARD 'I'd Climb The Highest Mountain'
Plymouth 5175 Hamilton — Glenn FORD 'FOLLOW THE SUN'; Susan Hayward, 'I CAN GET IT FOR YOU WHOLESALE'
RIVOLI 6th Near Olive — Joel McCREA 'THE OUTRIDERS'; Tyrone POWER 'WONDERFUL URGE'
RENATE Brdwy. & Mkt. — James WARREN 'SUNSET PASS'; Humphrey BOGART 'SAN QUENTIN'
WEBSTER — 'PINKY'; 'LITTLE IODINE'; Cartoon and News
BRENTWOOD Brentwood, Cool — Van HEFLIN ★ Yvonne DeCARLO 'TOMAHAWK' (7:00 9:45); Donald O'Connor, Helena Carter, 'Double Crossbones' (8:40) only
SHENANDOAH 2227 S. Broadway — Van HEFLIN ★ Yvonne DE CARLO 'TOMAHAWK' (ALL COLOR SHOW); Donald O'Connor, Helena Carter, 'Double Crossbones,' Cartoon
Merry Widow 17th and Chouteau — Rex ALLEN, Jeff DONNELL, 'ARIZONA COWBOY'; 'COUNTY FAIR,' Cartoon
PEERLESS 1911 S. Broadway — Johnny Mack BROWN, 'MONTANA DESPERADOES'; Kirby GRANT, 'SNOW DOG,' Cartoon
LONGWOOD 6514 S. Broadway — Alan LADD, Mona FREEMAN, 'BRANDED,' (TECH.); Joan Fontaine, Joseph Cotten, 'SEPTEMBER AFFAIR,' CTN.

Martha Carr's OPINION

REG U S PAT OFF

Dear Martha Carr:

I HAD a date with my boy friend not long ago. My best girl friend had no date, so we took her with us that evening. She began flirting with my boy friend and acting very silly. Her brother was there with his date, and saw how foolishly my friend acted. But she did not stop there. Now she has caused trouble between my boy friend and me and we have broken up and I feel so bad about this. What can I do? D.

1. Next time don't be so eager to share your boy friend even with a "best" girl friend. 2. If your boy friend can transfer his allegiance so quickly what do you want with him? 3. Dry those tears and find another boy friend who will have a little more constancy.

★ ★ ★

I WENT STEADY with the same fellow for five months. I like him very much and thought he felt the same toward me. However, for a whole month now I have not seen or heard from him. Friends have seen him out with other girls and I have been dating other fellows. He did this once before, and came back to me. This time I have his ring. Surely he will have to come back sometime to get it, won't he? I hate to break up with him, and yet he has acted this way twice now and I don't like to risk having it happen again. What shall I do when I do see him, and how shall I act in the meanwhile? BEWILDERED.

You might as well face the fact that this is a boy who does not crave to stay hitched, and give up trying to force him. He has broken your going steady agreement and you have also been dating other boys. Lay aside his ring and if he does not come for it soon, mention to him that you have it and he can come by for it. Or if he does not take up the suggestion, make an opportunity to return it to him, or mail it to him. When you see him smile—and I don't mean just show your teeth. Act friendly and not miffed. Meantime continue to date others and have a good time as usual. All is not lost because one boy has been fickle.

★ ★ ★

IN ANSWER TO "Ruth": Talk to your husband's doctor and see if he can get your husband to take a different attitude. His getting well may depend largely on just that. As to your own health, better see your doctor regarding that also. When a person is tired 24 hours of the day there is something that needs attention—perhaps a little more rest, more recreation or the like, something as simple as that, but necessary. If you will go to the Family and Children's Services, 4643 Lindell boulevard, they will help you regarding the budget, the handling of your household money and explain how to get those back bills paid. You can't just keep on dodging them indefinitely. The children are yours and you should see to it that they are managed your way. If you feel that in helping as your oldest girl does at present she is doing all that is asked of her, that is up to you. Of course she needs a lot of play at her age. Don't do anything as drastic as you have suggested until you have talked this matter over with the doctors and with a social worker. You have to make allowances for your husband at present under the circumstances. Given time all this should clear up if you will take the course recommended to you. The children should have a united home if possible.

★ ★ ★

IN ANSWER TO "T": My rose jar recipe is just the thing! By making a rose jar you can preserve the sweetness of your summer garden all through the winter.

★ ★ ★

IN ANSWER TO "Toni": My "Names for Boys and Girls" will give you dozens of suggestions. Send me a stamped, self-addressed envelope and I'll mail this leaflet to you.

Playing Canasta To Win

By Albert H. Morehead

AMONG the numerous local rules that players tack onto their canasta games is one that says: You can't have a "double freeze."

Of course, technically, there is no such thing as a double freeze. Either the pack is frozen or it isn't. What they mean is that if there is already one wild card in the discard pile, you can't throw another wild card if you have anything else to throw.

But the laws say you can throw a wild card or anything else, and sometimes it is a good play to do so.

Both sides have melded and are now fighting for the pack, which is building up. The pack is frozen.

This is a situation in which you are more interested in saving pairs than in anything else.

You have five pairs, none of them in a rank that the opponents have melded. This is the best type of hand you could possibly have when you are fighting for a frozen discard pile.

Of course, your wild cards are valuable, too. They may eventually build another canasta for you. But they are not as valuable as your pairs.

So, although the pack is already frozen, you should discard your deuce. On the next round, if the odd card you draw does not constitute a safe discard, you might well consider throwing your joker.

Certainly no player at the table can have a better chance than you to get the pack; it is hardly possible that any other player has as good a chance. This means the wild cards will probably come back to you in due course anyway.

Question: In a two-hand game, I needed 120 but forgot and thought I needed only 90. A king was discarded and I took it with a joker and three kings. I didn't make any other meld. After two or three more plays, my opponent noticed that I hadn't melded enough. What did I have to do then?

Answer: Nothing except go on playing. The minute your opponent made his next draw, your meld became legal and sufficient.

Mr. Morehead receives hundreds of questions each week and cannot answer them all in his column. If you wish a personal reply, please include a stamped, self-addressed envelope with your question. Please address Mr. Morehead in care of the Post-Dispatch.

They'll Do It Every Time

By Jimmy Hatlo

My Day -o- By Eleanor Roosevelt

HYDE PARK.

LAST Monday I made my annual visit to the Vassar summer institute for family and community living. This group is a most interesting gathering of parents and children who spend some time at Vassar. While the children are being taken care of by trained people the parents have an opportunity to attend courses and study a variety of subjects, some of them dealing with the children's lives and their upbringing.

I can always depend on this group to ask extremely interesting questions, and this year was no exception. I find these people stimulating and am always glad of the opportunity to talk with them.

On Thursday a section of the young people who are here to attend the World Assembly of Youth, meeting at Cornell University, came to Hyde Park. I had missed seeing one of the earlier sections which came on a day when I was in New York City, but I was pleased to have an opportunity to talk to these youngsters. They had bus trouble, which I find is not infrequent on these expeditions, and they were very late in arriving, but they made the most of their time and seemed to enjoy their visit.

★ ★ ★

I WONDER if many people realize what a tremendous piece of work has been undertaken by CARE in Yugoslavia through this summer.

Yugoslavia is one of the countries that suffered most during World War II, but it was nature which seemed to frown upon her recovery last year and brought her 75 days of douth. Four million tons of foodstuffs were lost —60 per cent of the harvest that had been expected to feed the people until the end of this summer when the new harvest could be made.

There was already in Yugoslavia a great deal of economic dislocation because of her break with the Soviet countries in 1948. This break was made because of the patriotic nationalism of the Yugoslav people, who, even though they are convinced Communists, want to retain their national freedom. In making the break with the Soviet area it meant that much of their trade, which had been with the countries behind the Iron Curtain, was cut off. This created great hardship. Our Government has helped Yugoslavia by loans and our people have helped by sending food packages through CARE.

★ ★ ★

CARE IS ALWAYS able to organize the most difficult undertakings, so it was rapidly able to distribute thousands of food packages. These were donated by Americans who have friends or relatives in Yugoslavia, and even by Americans who have no personal tie but who wanted to help where there was need.

Congressman John A. Blatnik of Minnesota said in a speech recently that CARE had successfully obtained nearly 35,000,000 pounds of surplus food from the Department of Agriculture. This included powdered milk and egg powder, which is being distributed under the supervision of the CARE mission staff. This staff is composed of Americans and they see that the food goes to the neediest people. This food was contributed without cost, but the transportation and packaging has to be paid for by CARE, so they are asking $5.35, which will guarantee the delivery of each 300 pounds of this surplus food.

Every mouthful that reaches these people not only is a token of our good will but is a weapon against Communist domination.

Let's Explore Your Mind

By Albert Edward Wiggam, D. Sc.

Answer to Question No. 1

Yes. I recently went to sleep during a lecture (as I have seen many persons do when listening to me). As I dropped off, a man next to me let out a bomb-like sneeze that awakened me. Yet, in those seconds I dreamed I was fighting in Korea. We marched for miles, passed long lines of troops and drove thousands of Reds into the Yalu river. I wish I could think that fast when awake! Psychologist Louis William Max has shown by recording brain waves that dreams last from one second to three minutes—but rarely longer.

Answer to Question No. 2

2. Yes. I've found they are unwilling to believe the facts. In a Stanford University study of 792 marriages, Prof. Lewis M. Terman found that all but 212 scored "average" or "above average" in happiness. Other studies show that from 80 to 90 per cent of married couples rate their marriage as average or above, in happiness. Our booklet, "How To Predict Your Married Happiness, sent at cost, 15 cents (coin only), plus self addressed, stamped envelope.

Answer to Question No. 3.

3. It depends on what is meant by "profit motive." If you mean selfish money grabbing, I think this is nonsense. If you mean that men would not work without pay, that makes sense. Some cooperatives are run as successfully on $10,000 a year as independent corporations on $100,000 a year. Studies show that high wages do not prevent strikes but ployees rank "pay" less important than fair treatment and a feeling of human dignity.

Contract Bridge

By Ely Culbertson

SOUTH was lamentably ungrateful for his good luck in today's deal, and lost a slam that had been presented to him on the proverbial silver platter.

North, dealer.

Both sides vulnerable.

	NORTH ♠74 ♥Q108 ♦AQ9853 ♣AQ	
WEST ♠K8652 ♥3 ♦64 ♣K8732		EAST ♠A103 ♥72 ♦K7 ♣J109654
	SOUTH ♠QJ9 ♥AKJ9654 ♦J102 ♣. .	

The bidding:

North	East	South	West
1♦	Pass	2♥	Pass
3♥	Pass	6♥	Pass
Pass	Pass		

South said later that when he heard North's diamond opening, he resolved to reach a slam, taking a chance on the spade situation. South said that he had deliberately avoided using the Blackwood convention because of his own freak distribution—it had not seemed likely that he could get explicit information from North, and the slam prospects were so good that he didn't want to let anything stop him from reaching the six-level.

It was all right for South to go ahead in this "general direction" fashion, especially after getting the heart raise from his partner, since only a spade lead had to be feared, and even then North might turn up with the ace or king or a singleton. South's play of the hand, however, was something else.

It was South's good fortune (and should have been West's misfortune) that West, with nothing to go by, happened to lead a low club instead of a spade. Declarer seized the opportunity for a free finesse, but when the queen held the trick he made the highly injudicious discard of a spade. He then tossed another spade on the club ace, after which he drew trumps and hopefully took the diamond finesse. He had tempted fate too far, however—East won the diamond and promptly cashed the spade ace.

It would have been infinitely more logical for South to discard diamonds on the queen and ace of clubs! Then he could have ruffed out the diamond suit with great ease, and discarded all three of his spades.

Big Sleeve Featured

The bigger the sleeves, the better Claire McCardell likes them. One of her new fall dresses has oval armholes that extend to the waistline. The oval accent is repeated by big, oval pockets stitched to the front of the skirt. A black calfskin belt is worn to contrast with the light brown wool of the dress.

Designing Woman

It's All Done With Bolsters

By Elizabeth Hillyer

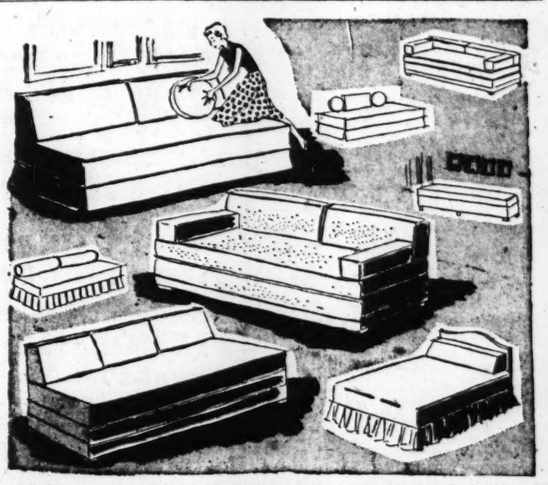

TURN a day-bed, a studio couch, or a boxsprings-on-legs bed into a sofa. Make any bed top-comfortable for late reading. Trade part-time service for round-the-clock service. And perform this practical magic while you step up the furniture in style and give it a new spotlight place in the room. It's all done with bolsters.

The honeymoon home awaiting the new sofa, the one-room apartment, the study that must be a guest room, the bedroom that aspires to be a bed-sitting room,—all these make no compromise with style when bolsters are added to plain sleeping comfort.

The biggest job a bolster can do is to make a back for the piece of furniture that lacks one, so it can be sat on comfortably without awkward sprawling. This takes depth at the base of the bolster so the depth of the seating surface is cut down. Today's favorite is the bolster that has a comfortable slant, and it may be fairly tall, to provide extra back support, or lower in the manner of modern sofas. Square bolsters are popular for both back and arms, in the same height, as in the upper right sketch, or with the back bolsters taller than the arm bolsters, as in the center sketch. The bed can become a corner piece with an arm bolster at one end only.

The slanted bolster is smart at the head of a bed, and the taller ones or triangular bolsters are deep comfort with the mid-night whodunnit. Round bolsters are often used lengthwise. Another styling idea is the flat rectangular bolster that is pillow-like but firm, combined with two round shapes of the same firmness, and both of these are useful and decorative extras which cut down seat depth more when they're used with large bolsters or on sofas.

Bolsters are easy to cover. They are best in the same fabric as the slipcover and with the same trim tailored, self-fabric weltings that give style to the handsomest upholstered furniture. This fall will see many new ready-made bolsters in the stores, in the many shapes sketched, slanted, triangular, square, round and in flat circles and rectangles, and in many sizes. These—shown in the previews of home furnishing fashions for fall in Chicago at the American Furniture Mart — are muslin covered so you may cover them with the fabric that belongs to your decorating scheme. They are filled with long-lasting, shape-retaining rubberized hair.

Find out what's wrong with the room before you change it. Check it over with the help of Elizabeth Hillyer's new booklet "WHAT'S WRONG WITH THAT ROOM?" which not only spots weak points, but tells how to correct them. Send 15 cents and a stamped, self-addressed envelope, please, with your booklet request addressed to Miss Hillyer at the Post-Dispatch.

We, The Women

'Feel Alive' to Make Others Feel That Way

By RUTH MILLETT

HOLLYWOOD Columnist Erskine Johnson, reporting on a conversation with John Barrymore Jr., about his famous aunt, Ethel Barrymore, quotes the young man as saying: "I'm learning things by living with Aunt Ethel, temporarily. You feel alive walking into Aunt Ethel's house."

Ethel Barrymore is a rare personality, of course. But any intelligent woman can achieve that power of making people "feel alive."

Good hostesses have it. So do our most fascinating friends.

We don't usually analyze their attraction. We just know that they are interesting to be with, that they give us something important.

★ ★ ★

ACTUALLY, ISN'T IT usually true that these people are themselves interested in a great number of things—so interested in these things that they can't help sharing their interest with others.

They make others "feel alive" because they are themselves so much alive, so interested in all that goes on around them.

The dull bores are the people who have narrowed their interest down to only those things that concern their everyday living.

The woman whose chief topics of conversation are her health, her children, her household problems, and gossip about the neighbors couldn't make anybody feel alive. She is only half alive herself.

She is bored—and so she is boring.

★ ★ ★

LEARN ALL YOU CAN about a number of things. Try to learn something from everyone you know. And then when you are with others, let your own interest stimulate theirs.

That's the real secret of making others "feel alive."

Today's Pattern

Pattern 4849 in sizes 12, 14, 16, 18, 20. Size 16 takes 3¼ yards 35-inch fabric.

Send 30 cents (coins) for this pattern to Anne Adams, care of St. Louis Post-Dispatch, Pattern Department, P. O. Box 121, Old Chelsea Station, New York 11, N. Y. Print your name, address with zone; size and style number.

Send now! Get a copy of our Anne Adams Summer Pattern Book! Read all about your new vacation wardrobe, how easy it is to sew! Glamour-fashions, illustrations of thrift patterns in all sizes. Send 20 cents for your copy today! Free pattern of a Junior Miss sunsuit printed in book.

Uncle Ray's Column

Chickadees, Nuthatches Are Plump Playmates

By RAMON COFFMAN

AMONG our many small birds are some little bundles of fatness known as chickadees. They are much shorter than bluebirds, but are very stout. Not counting tails, their bodies are about as thick as they are long.

The male chickadee tells his name to the world. He calls "chick-a-dee-dee-dee."

These plump little birds often build nests in old tree stumps or posts. Finding ready-made holes, they line them with moss, leaves, grass and hair. From four to eight little eggs are laid in each nest.

Without being an excellent singer, the chickadee has gained many friends. It is a tame bird, and a person who stands still while offering it food may coax it to perch on one of his fingers.

★ ★ ★

MAKING UP another group of small birds are the nuthatches. These are known for their skill in climbing trees. They can run up or down the trunk of a tree in a hurry; usually they follow a somewhat zigzag path when they do this. They are more expert than a woodpecker in walking or running up or down a tree.

Where did such a strange name as "nuthatch" come from? It grew out of the fact that this bird often hacks at nuts until they are broken open. The nuts (commonly beechnuts) are placed in little holes in the trunk of a tree, and the bird hammers them with its bill. The bill serves the same purpose as a little hatchet might serve.

Nuthatches are nearly the size of chickadees, and tend to be about as chubby. Although these birds belong to separate groups, they have the spirit of friends. Often they are seen together and sometimes they play in a merry way.

In the summer season, people seldom catch sight of chickadees or nuthatches. These birds usually spent the hot months in woodlands or forests.

During winter, little flocks of chickadees and nutatches have been seen near houses in various parts of southern Canada and in some northern sections of the United States.

Social Problems

By Emily Post

A WORRIED AUNT writes: "My niece who is very close to us is getting married. Her own parents are divorced and she has asked my husband to give her away. She is under the impression that as her mother is not friendly in any way with her father it would be unsuitable to have him perform this office. I don't know what effect it will have on her father or his relatives but I'm afraid it will come as a bombshell and I hate to have my husband the direct target. Will you advise what is right?"

Taking it for granted that she loves her own father and her only objection is his feeling toward her mother, her father should give her away. To choose her uncle is to repudiate her father. The rules for this situation are definitely established. Correctly, her father will go for her the morning of the wedding, walk up the aisle with her, give her away, join members of his family in one of the pews. He will not appear at the reception.

★ ★ ★

DEAR MRS. POST: Please advise us if it is right or wrong to wear sun-back dresses to business offices? I mean, of course, to sit in the office on a hot day without the jacket. Our boss will abide by your answer.

Definitely not—sun-back dresses do not belong in an office.

Fix It Yourself

By Hubbard Cobb

Coverings for Poor Ceilings.

COMES a time when many a home owner gives up trying to keep up with the cracks in a plaster ceiling and decides that what he can't fix he can cover. This is a very smart idea and he can cover the old ceiling with something like plasterboard, wallboard, pressedwood or plywood. All these come in sheets 4 feet by 8 feet or longer. Step one to getting a new ceiling is to remove any of the trim around the top of the walls. Next you need a base to fasten the new ceiling material to. This base is made up of strips of 1 inch by 3 inch nailed through the ceiling plaster into the ceiling framework. The wood strips should be spaced 16 inches from center to center. Be sure that the nails you use actually get into the ceiling framework and not just into the plaster and lath.

If your ceiling is a bit uneven, it can be leveled off at this time by leveling the 1-inch by 3-inch strips. This is done by placing thin strips of wood between the wood strips and the old ceiling so that each wood strip is level.

Once the wood furring strips are in place the 4-foot by 8-foot panels are hoisted up and nailed in place.

Child Behavior

A Chip on the Shoulder

By Frances L. Ilg and Louise Bates Ames

Of the Gesell Institute of Child Development.

"MY 11-YEAR-OLD has such a chip on her shoulder! Everything I do—or don't do—is wrong. No matter what the problem is, whichever stand I take makes her unhappy. About mealtimes, for instance, if I try to get her to eat she complains that I'm mean and bossy; but if I don't mention her eating, she watches to see if I'm going to say anything, and if I don't, she complains that I wouldn't care if she starved to death. Whatever I do or say, I can't win!"

That is unfortunately true—you can't win. So don't get in there and fight!

Eleven wants that chip on her shoulder. She grows, unfortunately, through conflict, and particularly through conflict with her mother. The baby needs some durable substance against which to cut his teeth. Eleven needs something to work against, and if he meets with no resistance he will create resistance.

★ ★ ★

"YOU TREAT ME so badly. I know it's because I'm adopted," complained one 11-year-old, until her mother finally replied, "If you think you're adopted, look at your father and then look in the mirror." The girl did so, and found the evidence as to her true origin unmistakable and irrefutable, but she was not satisfied. "That's all right," she said, "but if you had been adopting, you would have adopted somebody nicer than me, wouldn't you?"

"You don't care if I starve!" "You want somebody nicer than me!" Both of these children are saying the same thing to their mothers and are saying it with the dramatic exaggeration characteristic of eleven. They are saying, even though they may not know it, "I want you to care whether I starve or not" . . . "I want you to like me." But Eleven is awkward and he cannot ask gracefully for what he wants.

★ ★ ★

JUST HOW you handle each specific situation that comes up will depend on you—it is difficult for an outsider to tell you exactly what to do. But if behind your handling is a recognition of the need for affection and acceptance, and of the wish for your appreciation and understanding, which the 11-year-old expresses, even though so awkwardly, your chances of success will increase.

Crossword Puzzle

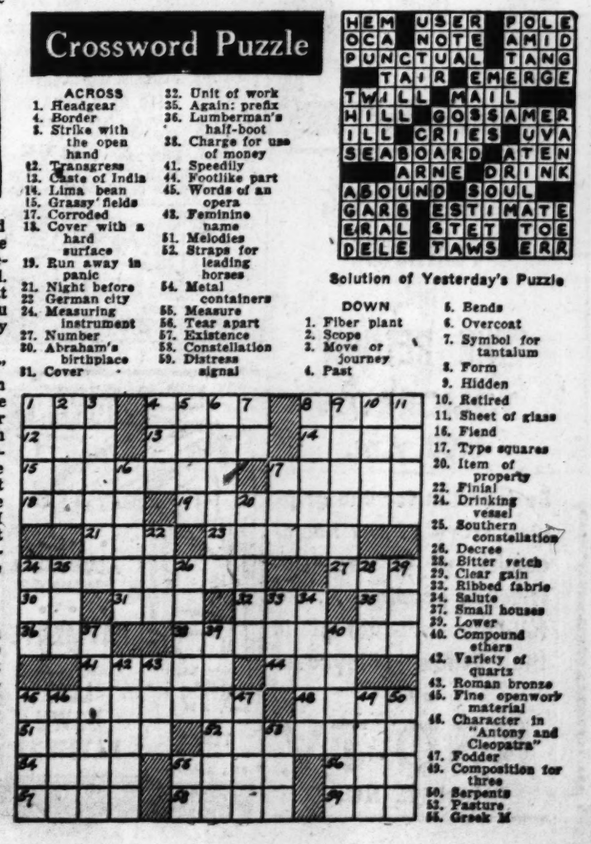

Solution of Yesterday's Puzzle

ACROSS
1. Headgear
4. Border
8. Strike with the open hand
12. Transgress
13. Caste of India
14. Lima bean
15. Grassy fields
17. Corroded
18. Cover with a hard surface
19. Run away in panic
21. Night before
22. German city
24. Measuring instrument
27. Number
30. Abraham's birthplace
31. Cover
32. Unit of work
35. Again: prefix
36. Lumberman's half-boot
38. Charge for use of money
41. Speedily
44. Footlike part
45. Words of an opera
48. Feminine name
51. Melodies
52. Straps for leading horses
54. Metal containers
55. Measure
56. Tear apart
57. Existence
58. Constellation
59. Distress signal

DOWN
1. Fiber plant
2. Scope
3. Move or journey
4. Past
5. Bends
6. Overcoat
7. Symbol for tantalum
8. Form
9. Hidden
10. Retired
11. Sheet of glass
16. Fiend
17. Type squares
20. Item of property
22. Finial
24. Drinking vessel
25. Southern constellation
26. Decree
28. Bitter vetch
29. Clear gain
33. Ribbed fabric
34. Salute
37. Small houses
39. Lower
40. Compound ethers
42. Variety of quartz
43. Roman bronze
45. Fine openwork material
46. Character in "Antony and Cleopatra"
47. Fodder
49. Composition for three
50. Serpents
53. Pasture
55. Greek M

ST. LOUIS BROADCASTING STATIONS

KSD KXOK KSTL WEW KFUO KMOX KXLW KWK WIL WTMV

550 630 690 770 850 1120 1320 1380 1430 1490

THIS AFTERNOON

Daylight Saving Time.

12:00 Noon.
KSD—Farm and Home.
KMOX—News.
KXOK—News.
KWK—Ed Wilson Show.
WIL—Johnny Ryon.
KFUO—Masterworks.
WEW—Midday Concert.
WTMV—News.
KXLW—News.
KSTL—Markets.

12:15 P.M.
KMOX—Music and You.
KXOK—Hal Fredericks.
KFUO—Moment With God.
WTMV—Walkathon.
KXLW—News Commentary.
KSTL—News Weather.

12:30 P.M.
KSD—Rio Rhythms.
KMOX—Alias Jane Doe.
KWK—St. L. Weekend.
WIL—Luncheon Date.
WTMV—Lyrically Yours.
KXLW—Lovely Ladies.
KSTL—Play Melodies.

12:45 P.M.
KMOX—(12:55) Myst'y Sgr.
KXOK—Hal Fredericks.
KWK—Dance Or.
KFUO—Farm Front.
WEW—(12:55) News.
WTMV—Nutrition Council.

1:00 P.M.
KSD—News.
KMOX—Music With Girls.
KXOK—Navy Hour.
KWK—Browns vs. Yankees.
WIL—News; Melodies.
KFUO—Music Appreciation.
WEW—Record Cabinet.
WTMV—News; Encore.
KXLW—Record Time.
KSTL—Faith Defender.

1:15 P.M.
KSD—Road Th.: Music.

1:30 P.M.
KSD—Serenade in Blue.
KMOX—Chicagoans.
KXOK—Music of Canada.
WEW—Film Themes.
WTMV—This My Story.
KSTL—Pat Cook Show.

1:45 P.M.
KSD—S. Byrant Wildcats.
WEW—(1:55) News.
KXLW—(1:55) Calendar.

2:00 P.M.
KSD—Int'l. Church Council.
KMOX—Housewives League.
KXOK—Vincent Lopez.
KWK—Browns vs. Yankees.
WIL—News; Opportunity.
KFUO—News Views.
WEW—Sacred Heart Pgm.
WTMV—News; Combo Time.
KXLW—Slider Burks Show.

2:15 P.M.
KSD—German Career Women.
KFUO—Musical Relaxation.
WEW—Native in Tone.
WTMV—Outdoor Illinois.

2:30 P.M.
KSD—U.S. Army Band.
KMOX—Reservists Salute.
KXOK—Dance Orchestra.
WIL—Scores; Opportunity.
KFUO—News.
WEW—For You.
WTMV—Lean Back Listen.
KSTL—Pop Varieties.

2:45 P.M.
KFUO—Ernie Brown.
WEW—(2:55) News.
WTMV—Fatima Rosary.
KSTL—Church of God.

3:00 P.M.
KSD—Merchants Handicap.
KMOX—Merchants Handicap.
KXOK—News; L. Welk.
KWK—Ed Wilson Show.
WIL—News; Other Side.
KFUO—Faithful Words.
WEW—Masters' Moments.
WTMV—News.
KXLW—Spider Burks.

3:15 P.M.
KSD—Musical Portraits.
KMOX—Lee Castle's Or.
WIL—Record's Other Side.
KFUO—Recital.
WTMV—Variety Time.
KSTL—Pop Varieties.

3:30 P.M.
KSD—University Choir.
KMOX—Barnyard Follies.
KXOK—American Jazz.
WIL—Scores; Other Side.
KFUO—Women Today.

3:45 P.M.
KSD—Here's to Vets.
KFUO—Medical Association.
WTMV—Proudly We Hail.
WEW—(3:55) News.

4:00 P.M.
KSD—Sp'k for Yourself.
KMOX—Music Unlimited.
KXOK—Marines in Review.
KWK—News; Wilson.
WIL—News; Records.
KFUO—Opera Gems.
WEW—Chamber Music.
WTMV—We Salute.
KXLW—Spider Burks.
KSTL—Starlight Quartet.

4:15 P.M.
KMOX—Dave Stephens' Or.
KSTL—Rhythm & Blues.

4:30 P.M.
KSD—City Serenade.
KMOX—Treasury Bandsta'd.
KXOK—New Releases.
KFUO—College Vespers.
WEW—Music; Glee Club.
WTMV—Les Barry show.
KXLW—Musical Storybook.

4:45 P.M.
KXOK—News.
KWK—News.
WIL—Records; Hlyd Focus.
KFUO—Dog Tales.
WEW—Glee Club; News.

5:00 P.M.
KSD—News; Flood Pgm.
KMOX—Gordon Macrae.
KXOK—Reservists Salute.
KWK—The Crosbys.
WIL—News; Record Report.
KFUO—News.
WEW—Cocktail Music.
WTMV—News; Music Shop.
KXLW—Top Ten.
KSTL—Rainbow Ryders.

5:15 P.M.
KSD—Flood Hearing.
KMOX—World News.
KFUO—Business Parade.

5:30 P.M.
KSD—A.P. News.
KMOX—Hollywood Stars.
KXOK—Strikes & Spares.
KWK—Bing and Bob.
KFUO—Civilian Wings.
WTMV—Sports Review.
KSTL—Jordanaires.

5:45 P.M.
KSD—Songs of Today.
KXOK—Club Time.
WIL—Sports Extra.
KFUO—Serenade.
WEW—Ec. Macauley Show.
WTMV—Polka Time.
KSTL—News.

TONIGHT

Daylight Saving Time.

6:00 P.M.
KSD—News; Sports; Wea.
KMOX—Tropical Trip.
KXOK—Sports.
KWK—First Five.
WIL—News.
KFUO—Evening Concert.
WEW—Dinner Concert.
WTMV—News.
KXLW—Sports; News.
KSTL—Pat Cook show.

6:15 P.M.
KSD—Earl Godwin.
KXOK—News.
WIL—Four Knights.
WTMV—Band Wagon Review.
KXLW—Lenny Herman.

6:30 P.M.
KSD—Living 1951.
KMOX—Escape.
KXOK—Sports Barrington Show.
WIL—Johnny Ryon.
KXLW—Tomorrow's Band.

6:45 P.M.
KWK—First Five; News.
WEW—(6:55) News.
WTMV—Sports Results.

7:00 P.M.
KSD—Merry Go Round.
KMOX—Gene Autry.
KXOK—Wake Up St. L.
KWK—Twenty Questions.
WIL—News; L. Brown.
KFUO—News.
WEW—Fatima Rosary.
WTMV—News; O'Hara.
KXLW—Fiddle Faddle.
KSTL—Pat Cook.

7:15 P.M.
WIL—Les Brown.
KFUO—Today in Sports.
WEW—We Present.

7:30 P.M.
KSD—Magnificent Montague.
KMOX—Philip Marlowe.
KXOK—Dancing Party.
KWK—Cecil Brown.
WIL—Shep Fields.
KFUO—Family Worship.
WEW—Words and Music.
KXLW—Musically Speaking.

7:45 P.M.
KWK—Guy Lombardo.
KFUO—Research Adventures.
WEW—Music; News.

8:00 P.M.
KSD—Al Goodman Album.
KMOX—Gangbusters.
KWK—Comedy of Errors.
WIL—Sports Reporter.
KFUO—Concert Hall.
WEW—Sign Off.

8:15 P.M.
KWK—Sports; News.
WIL—Warm Up Time.

8:30 P.M.
KSD—Bob and Ray.
KMOX—Mr. Aladdin.
KWK—Take a Number.
WIL—Cards vs. Giants.
KFUO—House of God.
WTMV—Here's Roscoe.
KXLW—Sign Off.
KSTL—Sign Off.

9:00 P.M.
KMOX—Songs For Sale.
KXOK—Sat. at Houston.
KWK—True or False.
KFUO—Sign Off.
WTMV—H. Woods Reports.

9:15 P.M.
WTMV—Here's Roscoe.

9:30 P.M.
KSD—Grand Ole Opry.
KXOK—Stars on Parade.
KWK—Air Force Program.
WIL—Cards vs. Giants.

9:45 P.M.
KXOK—News.

10:00 P.M.
KSD—A.P. News.
KMOX—News.
KXOK—Barn Dance.
KWK—Sports & News.

10:15 P.M.
KSD—Silver Jubilee.
KMOX—Don Grimes Or.
KWK—Best Bands.

10:30 P.M.
KSD—Venture Voyage.
KMOX—Barn Dance.
KWK—Red Nichols Show.
WIL—Cards vs. Giants.
WTMV—Spiritual; News.

10:45 P.M.
KWK—Music; News.
WTMV—Spiritual Time.

11:00 P.M.
KSD—A.P. News.
KXOK—News; Dance Or.
KWK—Dance Orch.
WIL—Personality Time.
WTMV—Here's Roscoe.

11:15 P.M.
KSD—Tex Williams's Or.
WIL—Jay Elliott.

11:30 P.M.
KSD—News; Nobel Or.
KMOX—All Nite Frolics.
KXOK—Buddy Moreno's Or.
KWK—Midnite Merrymakers.

11:45 P.M.
KXOK—Music; News.

12:00 Midnight.
KSD—News; Melodies.
KMOX—All Nite Frolics.
KXOK—Dance Music; News.
KWK—News; Varieties.
WIL—Elliott; Dawn Patrol.
WTMV—News; Sign Off.

TELEVISION—KSD-TV

Today's television schedule on KSD-TV follows:

A.M.
11:00 Two Girls Named Smith; Peggy Ann Garner and Peggy French (ABC).
11:30 Movies for Kids; cartoons and film serial, "Rex and Rinty."

P.M.
12:00 Wild Bill Hickok; Guy Madison in title role; Andy Devine as Jingles.
12:30 Fashion Magic (CBS).
1:00 A Date With Judy; Pat Crowley starred (ABC).
1:30 The Ruggles.
2:00 T-Men in Action; The Case of the Sweet Tooth (NBC).
2:30 You Asked for It; Art Baker, m.c.; guests: Prof. Alton Everest of the Moody Institute of Science; Willis Dysart, champion comptometrist of California; an ancient Scottish Sword dance; and Cannonball Richards.
3:00 Space Patrol.
3:30 Cisco Kid; "Newspaper Crusade."
4:00 Hopalong Cassidy; William Boyd starred (NBC).
5:00 Paul Whiteman's TV Teen Club; Junie Keegan, Theodore "Muscles" Lipton and Nancy Lewis. Guests; the Martha Davies dance line; the Robert Amigos rhumba band; Bobby Gregg, tap dancer; Virginia Pegos, 12-year-old acrobat and others. (ABC).
6:00 Sports Scholar.
6:15 Parade of Magic; Ernie Heldman.
6:30 Art Ford Show (NBC).
7:00 Summer Theater; Michael Rennie in "Uneasy Terms," a mystery thriller woven around three sisters, an inheritance and a tangled romance (CBS).
8:00 Midwest Hayride; County Briar Hoppers, dancers; Lee Jones, Yodeling Cowgirl; the Pleasant Valley Boys and the Rangers, singing groups; Bill Thall, m.c. (NBC).
9:00 Interview with Maurice G. Roberts, Pres. Police Board.
9:15 TV's Top Tunes; Peggy Lee and Mel Torme (CBS).
9:30 Wrestling in Marigold Gardens; Lee Savoldi vs. Jack Malkov; Sailor Bassie vs. Bozo Brown; tag match, Pancho the Bull and Sky Low-Low vs. Little Beaver and Cowboy Cassidy (Dumont).
11:00 Racket Squad; Reed Hadley as Captain Braddock (CBS).
11:30 I Cover Times Square (ABC).
12:00 to 12:05 News.

SUNDAY.

A.M.
8:45 Film.
9:00 Metropolitan Church Federation.
9:30 Pentagon, Washington (Dumont).
10:00 Industry on Parade.
10:15 Community Chest Program.
10:30 Zoo Parade (NBC).
11:00 Survival (NBC).
11:30 Flying Tigers (Dumont).

P.M.
12:00 Mr. Wizard (NBC).
12:30 The Stu Erwin show (ABC).
1:00 Chance of a Lifetime (ABC).
1:30 The Chimps.
1:45 INS News Summary.
2:00 "House Across the Bay"; George Raft and Joan Bennett.
3:30 Your Pet Parade (NBC).
4:00 Super Circus (ABC).
5:00 Family Quiz.
5:15 John Kieran show.
5:30 Ted Mack's Family Hour (NBC).
6:00 Summer Revue (ABC).
6:30 Meet the Press (NBC).
7:00 American Inventory (NBC).
7:30 Television Recital Hall.
8:00 Television Playhouse (ABC).
9:00 American Forum of the Air (NBC).
9:30 Municipal Opera Preview.
10:00 Guest House (CBS).
11:00 Horace Heidt show (CBS).
11:30 Film.
12:00 to 12:05 News.

Newscasts and Comment on Network Stations

A.M.
5:30 KSD
6:00 KSD; KXOK
6:45 KSD
7:00 KSD; KMOX; KXOK
7:15 KMOX; KWK
7:30 KXOK
7:45 KSD
8:00 KSD, Alex Dreier; KMOX; KXOK
8:30 KSD
10:00 KMOX
11:00 KSD

P.M.
12:00 KMOX; KXOK
1:00 KSD
4:00 KWK
4:45 KXOK; KWK
5:00 KSD
5:15 KMOX
5:30 KSD
6:00 KSD
6:15 KSD, Earl Godwin; KXOK
7:30 KWK, Cecil Brown
9:45 KXOK
10:00 KSD; KMOX; KWK
11:00 KSD; KXOK
11:30 KSD
12:00 KSD; KWK
12:30 KSD

RADIO FAVORITES

Music.

P.M.
8:00 KSD, Al Goodman's Musical Album; soloists, Felix Knight, tenor, and Elaine Malbin, coloratura soprano.

Drama.

P.M.
8:00 KMOX, Gangbusters; "The Case of the Missouri Puzzle."

Sports.

3:00 KSD, The Merchants and Citizens Handicap at Jamaica Race Track; described by Clem McCarthy.

Variety and Comedy.

P.M.
7:00 KMOX, Gene Autry.
7:30 KSD, The Magnificent Montague; Monty Wooley starred.
8:30 KSD, Inside Bob and Ray; disc jockey team.
9:00 KMOX, Songs for Sale; Steve Allen, m.c.; guests, Peggy Lee and Johnny Desmond, singers.
9:30 KSD, Grand Ole Opry; Tennessee Ernie substituting for Red Foley. Rod Brasfield, Oak Ridge Quartet and Minnie Pearl; guests, Carter Family.

Special.

P.M.
5:05 KSD, St. Louis Flood Hearing Interview; U. S. House Committee.
6:30 KSD, Living, 1951; Ben Grauer, narrator; "White Gold for the Valley."
7:00 KXOK, Wake Up St. Louis; Discussion of local problems.

FM Stations

Frequency modulation programs are broadcast in St. Louis as follows: KSLH, 91.9 mcs., 10:55 a.m. to 2:45 p.m.; KXOK-FM, 94.7 mcs., 7:00 a.m. to 9:00 p.m.; WTMV-FM, 102.4 mcs., 4:00 p.m. to 10:30 p.m.; KFUO-FM, 99.1 mcs., 7:00 a.m. to midnight.

Half a Love

by Vida Hurst

CHAPTER 21

VICKY tried to call Jim at his apartment but there was no answer. Their date had been at 7 and it was after that now. But surely he would understand after their conversation earlier in the day that something had happened to prevent her from being at home.

"We really must go," she explained to Matt, who offered to take them.

If only they could have managed to get there without crossing the bridge which had been the scene of the attempted suicide. No one spoke as they approached it but Vicky felt the other girl's ice-cold hand clutch hers. If it hadn't been for Matt's quick intervention, if his car hadn't been at that precise spot at that split second, Liz would be dead. Which at the moment, no doubt, she preferred.

But as they drove upon the giant span which stretched its lovely arch across the gate Liz said, "I shall never try it again."

"You'd better not," Matt answered.

But in spite of her promise he had no intention of ceasing his interest. As he left them at their apartment he said, "I'll call at noon tomorrow." He added to Vicky, "If you want to have a date or something I'll stay with her."

"Now listen," Liz expostulated, "you needn't be afraid to leave me alone."

"I have an idea," Matt explained, "but I don't want to tell you about it until you're feeling better."

* * *

He went to the door with them but he did not go inside. As the door closed behind him Liz said, "He is the kindest man I have ever known. Anyone would think he really cares what becomes of me."

"He does," Vicky assured her. As she spoke the telephone rang. Jim, of course! Liz said, "I wish you'd go with him, Vicky. I'll be all right."

Vicky would not leave her alone but she did suggest that Jim come over there. Jim was annoyed.

"Did we have a date at 7 or didn't we?" he demanded.

She had promised not to tell him of the attempted suicide. Liz had been required to give her name at the time but since she had not jumped they hoped it would not make the papers. Jim knew about Don marrying another girl.

"Liz isn't feeling well enough to go out," Vicky explained. "I tried to call you but you had already gone. We just got home."

Jim sounded mollified. "This doesn't keep YOU from going."

"Yes, it does. But you can come here if you'd like to."

"No, thanks! I'll wait until the atmosphere has cleared. I haven't much patience with hysteria."

"Just as you like," Vicky said coldly and hung up.

He rang her back immediately but the contrast between Jim's attitude and that of Matt Ferris was too glaring. Even after he had explained that he had had a very rugged afternoon and offered to come if she was "going to act that way about it" Vicky refused.

"I have had a rugged afternoon, too," she said.

"I'll see you tomorrow night then," Jim promised.

"You'd better call first," she directed.

"Sweetheart, what's the matter?" Jim asked, really concerned. "You don't sound natural. Liz is all right, isn't she?"

"Yes, she's all right. We're both all right. I'm just tired."

"That's my girl. Go to bed and get some sleep. Okay?"

"Okay," she agreed but her eyes were full or tears. Because she knew now that Jim would not change. Yet Jim was the man she loved.

Under the influence of a sleeping pill Liz slept long before Vicky, who lay awake for hours reliving the events of the day, comparing the behavior of the two men, wishing it could have been Matt she loved, knowing it wasn't . . . hating herself, sympathizing with Liz, wondering if in the end the same thing would happen to her. If it did how would she meet it?

The next day found Liz so depressed that Vicky could scarcely wait for Matt's telephone call. It came at noon as he had promised and both girls waited eagerly for his arrival.

"He said he had an idea," Liz sighed. "But the only thing I want is to go as far away from here as possible. And that's out since I have no money."

"Maybe he has thought of some place you can go and work," Vicky said. She had such confidence in Matt Ferris she believed he could do anything.

Continued Tomorrow.

Packing Perfumes

In packing perfume and cologne into a suitcase, certain precautions are advisable against spilling. One of the following methods may prove helpful: give the stopper an extra twist to be certain it will not jolt out of place; or buy pharmaceutical corks from the druggist and put one securely down into the neck of the bottle; or seal the stopper securely with paraffin or sealing wax. It is advisable to leave one third of the bottle empty so there will be "air space" for expansion.

BRIDGE—By Webster

SINGER PORTABLE ELECTRIC SEWING MACHINE
● Rebuilt by Sincere Experts ● Sincere Parts—New Carrying Case ● New Motor—New Light—Foot Control. Full 5-Year Service Guarantee.
$34.50 $1.25 Weekly
EV. 6798 FREE Demonstration Home
SINCERE SEWING MACHINE CO. 5926 EASTON

CALIFORNIA REDWOOD
SCREEN & STORM COMBINATION WINDOW $13.95 Complete
LACLEDE CO. PRospect 0448

See CROSLEY'S beautiful SHELVADOR REFRIGERATOR at MIZERANY APPL.
3849 S. Broadway 6270 Natural Bridge

WINDOWS
Lifetime California Redwood Storms and Screens $9.89 Size 24x56
THE YOURTEE CO. 6163 DELMAR DE. 1200

2c MORE FOR YOUR GROCERY COUPONS AT SCHENBERG SUPER MKTS.

We Give Eagle Stamps
Be Wise! FOR ONLY $1 DOWN
You Can Have an ELECTROLUX REBUILT VACUUM CLEANER 19.88
2-Yr. Guarantee Free Home Trial. Phone LU. 2295
VACUUM CLEANER EXCHANGE 5 South Vandeventer
Sunday Phone DE. 1234

ADVERTISEMENT
Don't Neglect Slipping DENTAL PLATES
Do dental plates drop, slip or wobble when you talk, eat, laugh or sneeze? Don't be annoyed and embarrassed by such handicaps. FASTEETH, an alkaline (non-acid) powder to sprinkle on your plates, keeps dental plates more firmly set. Gives confident feeling of security and added comfort. No gummy, pasty taste or feeling. Get FASTEETH today at any drug store.

VESS. BILLION BUBBLE BEVERAGES
A Choice of Variety

SUNDAY EVENING PLAYHOUSE bill:
"THE RETURN"
TOMORROW 8:00 p.m.
Be tuned in for the gripping story of the homecoming of an amnesia-stricken prodigal . . . a full-hour production in the Sunday Playhouse over
KSD-TV
CHANNEL NO. 5

The World's Leading Names in FINE SILVER and WATCHES
★
DIAMONDS
priced for any preference
Selle's 808 OLIVE GA. 0446

1951 Studebaker
FOR As Low As $1610 6-Pass. Sedan
MERRY MOTOR CO.
5800 Delmar at Goodfellow CU. 0777

PIANOS · $10 PER MO
Rental Plan
Your choice, Mason & Hamlin, Kimball, Wurlitzer and other famous makes. Every cent of rental applies on Purchase price, an exclusive Ludwig feature.
LUDWIG, 709 Pine . . 3535 S. Grand

RELINE Complete Reline and Adjustment $13.95
Ford, Chev., Plymouth Easy Budget Terms
GOODYEAR SERVICE STORE
OPEN MON. and FRI. Till 9 P.M.
CA. 1400 5837 DELMAR

BERG'S SUPER MARKET
4100 EASTON FREE PARKING LOTS
OLD JUDGE COFFEE LB. 85c

WEIL
OPEN SATURDAY 9 A.M. to 9 P.M.

70 CUPS IN EVERY POUND NATION WIDE

A Special Purchase Sale!
FINE DRAPERY FABRICS
59c $1.15 $1.49 Yd.
See These Before Buying
OLIAN FABRICS
4545 EASTON LU. 7769
Open Eves. 'til 9 Except Thurs. 'til 6

GENERAL ELECTRIC
NH10 REFRIGERATOR
UP TO $100 TRADE-IN
LAZAR & SONS
2206 S. BROADWAY CH. 7150
OPEN EVENINGS

IGA Freestone PEACHES
FOOD STORES CONSUMER APPROVED
AT YOUR IGA FOOD STORES

BUY NOW! Free Estimates
KOOLVENT
ALUMINUM AWNINGS
PAYMENTS EASY LOW DOWN PAYMENT
Display Room Open Daily, 9 to 5 Sun., 1 to 5
TERMS
FHA Approved
KOOL-VENT METAL AWNING CO.
2001 Gravois Sidney 2243

SEE MORGAN FOR SPECIAL OVERHEAD DOOR $49.50
MORGAN DOOR & HDWE. CO.
1018-24 Hodiamont DE. 8400

GET OUT OF DEBT
ONE PLACE TO PAY THE BUDGET PLAN WAY NO SECURITY REQUIRED
NOT A LOAN CO. BUDGET PLAN INC. 315 North 7th St. MAin 3035
E. ST. LOUIS—245A COLLINSVILLE

3-ROOM OUTFIT→ $189
TERMS
AMERICAN FURNITURE CO.
OPEN NITES 708 FRANKLIN 3301 MERAMEC

SHOP MONDAY AT Wolff's
700 Olive
12 NOON to 8:30 P. M.

Investment Service for Women
St. Louis Union Trust Co.
Broadway and Locust

REBUILT—ELECTRIC REFRIGERATORS
FRIGIDAIRE, KELVINATOR NORGE, G-E $79.50
GUARANTEE EASY TERMS
SPECIALTY FURN. CO.
820 FRANKLIN CH. 3555
Open Mon., Wed., Fri., Sat. 'til 9

W. H. STANLEY CO.
St. Louis' largest electrical dealers have moved back to original location.
5069 DELMAR BLVD.
You'll get a better deal with us. We've gone bee wild selling.

EXTRA SPECIAL!
ROLL-A-WAY BED Adjustable Head $9.95
STEIN FURNITURE COMPANY
8th and FRANKLIN CE. 9036
Open Every Eve. 'til 9

SPECIAL
ALSCO Aluminum Screen-Storm Windows $13.95
For Basements Installed
CALL YOUR ALSCO MAN
CH. 7147

BUY WITH CONFIDENCE
STONE BROS.
Credit Jewelers

BABY CRIBS
LARGE 4-YR. SIZE $14 FULL PANEL CRIB
CRIB MATTRESS INNERSPRING WATER REPELLENT $6
JUVENILE FURNITURE Manufacturing Co.
5067 DELMAR OPEN EVES.

ALL RUGS & CARPETING MOTH-PROOFED & INSURED for 3 YEARS
BEFORE IT IS DELIVERED and at no Extra Cost to You
at Hellrung's
9TH & WASHINGTON
FREE PARKING 811 & 917 LUCAS

JEWELRY REPAIR
GUARANTEED WORKMANSHIP
Freund's
314 N. SIXTH STREET

A-B-C-O-Matic
WASHES-RINSES-DAMP-DRIES AUTOMATICALLY
Central MART
APPLIANCES & FURNITURE
OPEN EVERY NITE 'TIL 9
2315 Olive CH. 8482
PARK FREE Our Lot Next Door

→ FANS ←
ATTIC AND WINDOW
"FORSHAW"
OF ST. LOUIS
12th Street Opp. City Hall
OPEN SAT. MORNING

AUTHORIZED PHILCO SALES & SERVICE
PERRY CO. 1033 3900 JENNINGS RD.
RADIO AND TELEVISION CO.

LEARN to DANCE FOR LESS
LEARN TODAY! DANCE TONIGHT!
TRY A PRIVATE LESSON FOR $1
No Appointment Necessary
Regardless of age and even though you have never danced before, you will be dancing tonight after one lesson.
STUDIO PARTIES WEEKLY
Ray Quinlan Studios
306 N. Grand at Lindell, 2nd Floor
6300 Natural Bridge, Terry Moore Bldg.

YOUR CHANCE TO SAVE 50% ON DANCE LESSONS
Everyone can learn to dance now—thanks to Arthur Murray's new 2 for 1 plan—Here is FREE proof you can learn—2 FREE TRIAL LESSONS. So hurry to
ARTHUR MURRAY
COME IN OR CALL NOW!
LU. 8306 (Grand-Olive) 387 NO. GRAND
CH. 3295 (Downtown) 316 NO. 6TH

SINGER PORTABLE ELECTRIC SEWING MACHINE
● Rebuilt by ABC Experts ● ABC Parts—New Carrying Case ● New Motor—New Light—Foot Control ● Full 5-Year Guarantee
$39.50 $1.25 Weekly
Free Home Trial. LU. 6290 After 5 P.M., Call ST. 6290
ABC SEWING CENTER 4145 Manchester

EXPERT TELEVISION SERVICE!
Oldest TV service department in St. Louis. We have expanded our facilities and can give you dependable, reasonable TV service.
CALL FL. 6540
HAMPTON ELECTRIC
Where Service Counts
3303 S. Kingshighway FL. 6540
OPEN EVENINGS

FOR A LIMITED TIME ONLY!

FOR FREE HOME DEMONSTRATION
call
MAin 9355

America's Low Cost Television Triumph!

15% DOWN UP TO 18 Months To Pay

199.95
In walnut. Cash or terms. Installation $10. All prices plus Fed. Excise tax.

Open 10 A.M. 'til 10 P.M.—Free Parking In Rear

20-inch Combination Radio and Phono Television $349.95
ALSO AVAILABLE IN MAHOGANY OR BLOND.

Muntz TV
NOW TWO LOCATIONS
3300 N. FLORISSANT 5925 EASTON

IDE GLANCES—By Galbraith

"LET'S AGREE WE LOVE OUR GRANDCHILD BUT HOPE HER PARENTS TAKE HER WITH THEM HEREAFTER ON THEIR VACATION!"

KERRY DRAKE—By Alfred Andriola

JOE PALOOKA—By Ham Fisher

BELIEVE IT OR NOT—By Ripley

MANDRAKE—By Lee Falk and Phil Davis

BUZ SAWYER—By Roy Crane

DONALD DUCK—By Walt Disney

HENRY—By Carl Anderson

DIXIE DUGAN—By McEvoy & Striebel

CAPTAIN EASY—By Leslie Turner

BO—By Frank Beck

WILLIE DEE—By Vic Green

THIS FUNNY WORLD

"CAN I INTEREST YOU IN A COOK BOOK, MA'AM?"

RUSTY RILEY—By Frank Godwin

OUT OUR WAY—By J. R. Williams

RED RYDER—By Fred Harman

THE BERRYS—By Carl Grubert

STEVE ROPER—By Saunders and Waggon

THE EVERYDAY MAGAZINE
Published Every Day — Week-days and Sundays — in the ST. LOUIS POST-DISPATCH

MISTER BREGER — By Dave Breger

"Helen, do YOU remember inviting Mr. Breger for the week end?"

ROOM AND BOARD—By Gene Ahern

DEBBIE—By Cecil Jensen

GORDO—By Gus Arriola

Advertisement

BLONDIE—By Chick Young

LI'L ABNER—By Al Capp

NANCY—By Ernie Bushmiller

THE JACKSON TWINS—By Dick Brooks

BEETLE BAILEY—By Mort Walker

HOPALONG CASSIDY—By Dan Spiegle

REX MORGAN, M. D.—By Dal Curtis

HERMAN—By Clyde Lamb

RIP KIRBY—By Alex Raymond

GRIN AND BEAR IT— By Eichty

"Maybe we shouldn't have started all that gossip about her..."

POGO—By Walt Kelly

ELSWORTH—By Seeg

GRANDMA—By Charles Kuhn

Advertisement

Buy by the case... and SAVE!

GRIESEDIECK WESTERN BREWERY CO., BELLEVILLE, ILL., ST. LOUIS, MO.

Watch WRESTLING EVERY SATURDAY—9:30 P.M., KSD-TV